

BILL KING

art direction for feature film and television

320 North East 56th Street • Oak Island, NC 28451 • Cell: 910.619.8743 • artbybill@mac.com • www.artbybill.com

FILMOGRAPHY

VAMPIRES OF THE VELVET LOUNGE (A.K.A. GREEN FAIRY): ART DIRECTOR - Green Fairy, LLC - 2023
Production Designer - Meghan C. Rogers

ANNE RICE'S MAYFAIR WITCHES (SEASON 1): ASST. ART DIRECTOR - Stalwart Productions - 2022
Production Designer - Meghan C. Rogers

61ST STREET (SEASON 1): ASST. ART DIRECTOR - Stalwart Productions - 2021
Production Designer - Dan Clancy

HIGHTOWN (SEASON 2 & 3) - Starz Television - 2021/2022
Production Designer - Mark White

REPRISAL (SEASON 1): ASST. ART DIRECTOR - A+E Networks / Hulu - 2019
Production Designer - P. Erik Carlson

SWAMP THING (SEASON 1): ASST. ART DIRECTOR - Palladin Productions / DC Universe - 2019
Production Designer - Bill Davis

WONDERLAND (FEATURE): ART DIRECTOR - Netflix - 2018
Production Designer - Neil Spisak

SALVAGE (PILOT): GRAPHICS THUG - ABC Studios - 2018
Production Designer - Clark Howard

LODGE 49 (SEASON 1): ASST. ART DIRECTOR - STALWART FILMS, LLC - 2017
Production Designer - Michael Shaw

MANHUNTER: UNABOMBER (SEASON 1): ASST. ART DIRECTOR - PROFILER PROD. LLC - 2016/2017
Production Designer - P. Erik Carlson

GOOD BEHAVIOR (SEASON 1 - RESHOOTS): ART DIRECTOR - TNT TELEVISION - 2016
Production Designer - P. Erik Carlson

SIX: ASST. ART DIRECTOR - SIX Productions, LLC - 2016
Production Designer - P. Erik Carlson

BLUE MOUNTAIN STATE: RISE OF THADLAND (FEATURE): ART DIRECTOR - BMS, LLC - 2014
Production Designer - Sam Ogden

MAGIC MIKE XXL (FEATURE): ASST. ART DIRECTOR - Red Zone Pictures, LLC - 2014
Production Designer - A. Howard Cummings

UNDER THE DOME (PILOT - SEASON 1): ASST. ART DIRECTOR - Eye One Productions, LLC - 2012/13
Production Designer - Marek Dobrowsky

2 GUNS (FEATURE): ASST. ART DIRECTOR - Gerogia Film Fund Fifteen, LLC - 2012
Production Designer - Beth Mickle

TREME (SEASON 3 & 4): ASST. ART DIRECTOR - Fee Nah Nay, LLC - HBO Pictures - 2011/12
Production Designer - Chester Kaczewski

HICK (FEATURE): - Hick Picture Productions, Inc. - 2011
Production Designer - Brian Stultz

HOME RUN SHOWDOWN (FEATURE): ART DIRECTOR - Secret Handshake Productions - 2010
Production Designer - Bruton Jones

EASTBOUND & DOWN (Season 1) - Enemy Mig's Productions / HBO Pictures - 2008
Production Designer - Clayton Hartley

LOUIS / BOLDENI (FEATURE): King Bolden, LLC. - 2007-2010, 2010 re-shoots
Production Designer - Charles Breen

THE BEAUTIFUL ORDINARY (released as Remember the Daze) - Persistent Entertainment - 2007
Production Designer - John Kretschmer

ONE TREE HILL (Seasons 1 - 3) - Warner Bros. Television - Pilot thru Season 3 - 2003-2006
Production Designer - John Kretschmer (Pilot - Season 2) / Alan Hook (Season 3 - 7)

STATESIDE (FEATURE): - Holds Barred Productions - 2003
Production Designer - Michael Shaw

RADIO (FEATURE): - Revolution Films, LLC. - 2002
Production Designer - Clay A. Griffith

THE DIVINE SECRETS OF THE YA YA SISTERHOOD (FEATURE): - Sisterhood Prod. - 2001
Production Designer - David Bomba

A WALK TO REMEMBER (FEATURE) - Gaylord Films, LLC. - 2001
Production Designer - Doug Hall

SUMMER CATCH (FEATURE): - Warner Bros Prod. - 2000
Production Designer - John Kretschmer

28 DAYS (FEATURE): - Columbia Pictures Industries - 1999
Production Designer - Marcia Hinds

MUPPETS FROM SPACE (FEATURE): - S/H Productions - 1998
Production Designer - Stephen Marsh

ELMO IN GROUCHLAND (FEATURE): - Henson Productions - 1998
Production Designer - Alan Cassie

ADDITIONAL CREDITS AT IMDB

www.imdb.com/name/nm0454494

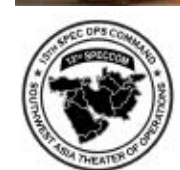

"TRIC" Vintage Neon Sign - One Tree Hill

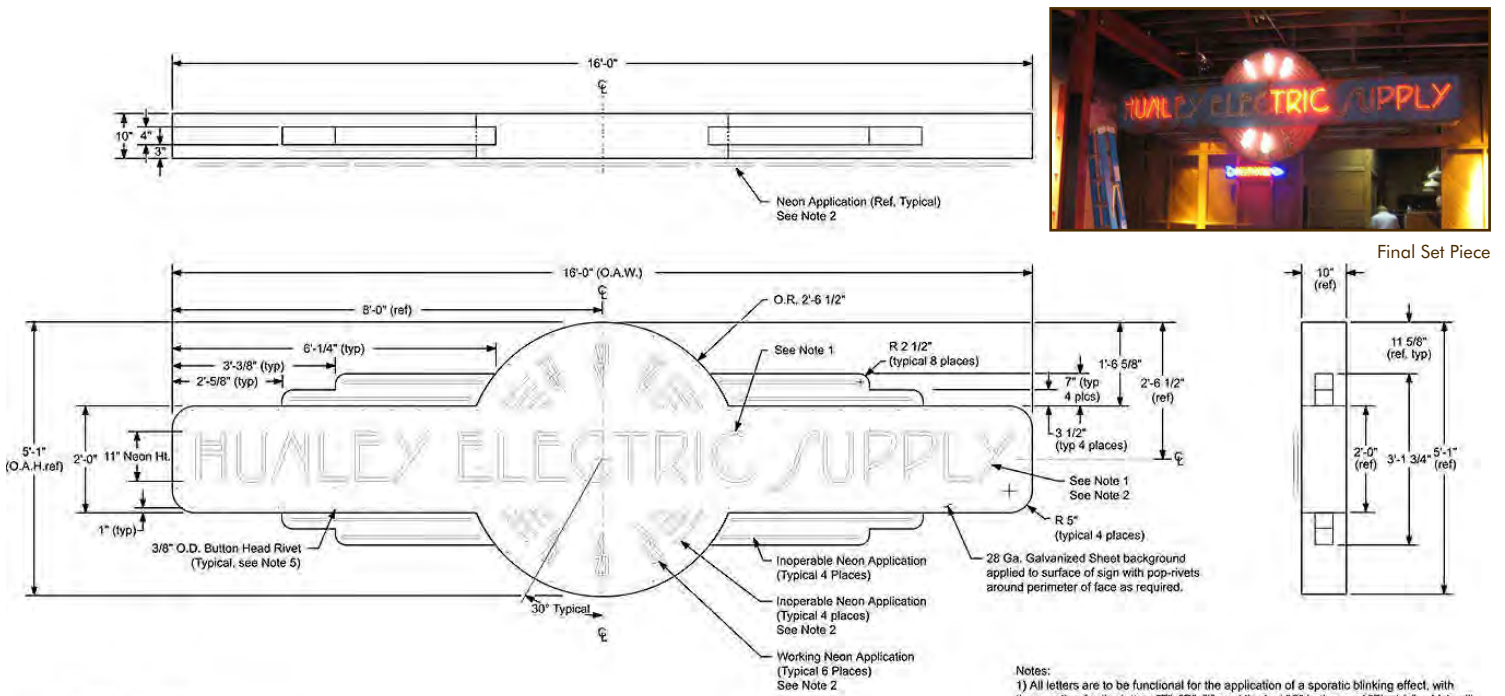

Scenic Callout

scale: none

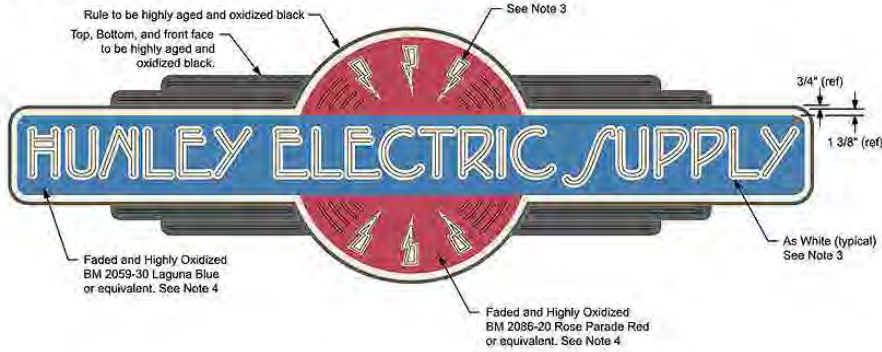

Notes:

- 1) All letters are to be functional for the application of a sporadic blinking effect, with the exception for the letters "T", "R", "I", and the last "C" in the word "Electric", which will be fully lit when energized.
- 2) Bending Pattern will be provided to Neon Manufacturer by the Art Department.
- 3) Pounce Pattern for painted Area around Neon will be provided by the Art Department.
- 4) Galvanized face to be highly distressed and aged appropriate to a sign that has weathered 80 plus years of outdoor use. All paint to be partially peeling and highly oxidized.
- 5) Random Rivets to be missing and the holes to be aged and rusted as necessary to show age.

ONE TREE HILL		COPIES
WB		TOTAL COPIES
PRODUCTION		
DIRECTOR		
CAMERA		
EXECUTIVE PRODUCERS		EXECUTIVE PRODUCER
Mike Tolun		
Brian Robbins		
Joe Davella		
Mark Perry		
WRITER / EXECUTIVE PRODUCER		CONSTRUCTION
Mark Schwahn		
EPISODE #		PAINT
206		
PRODUCER		SET DECORATOR
Greg Prange		
CO-PRODUCER / UPM		ELECTRIC
David Hartley		
PRODUCTION DESIGNER		GLS*
John Kretschmer		
ART DIRECTOR		LOCATIONS
Linwood Taylor		
CONSTRUCTION COORDINATOR		LOCALITY
Tom Jones		

"Cooper's Race Car" - One Tree Hill

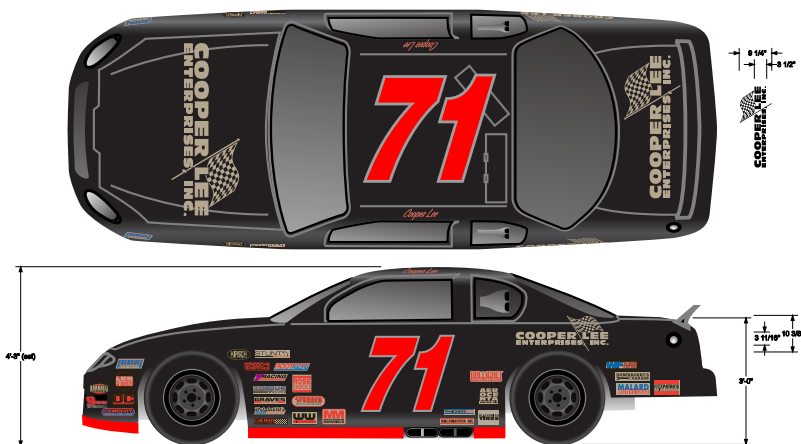

Cooper's Racecar

“Insane Asylum Dimensional Sign” - Bolden

BOLDEN

DIRECTOR DAN PRITZKAER
 EXECUTIVE PRODUCERS CHARLES BREEN
 GARY DIAMOND
 PRODUCED BY BRIAN STULTZ
 WRITTEN BY MARTHE PINEAU
 EXECUTIVE PRODUCERS JEFF SCHLATTER

ART DIRECTOR	BOB
CASTING	STEVE
PRODUCTION DESIGNER	DAVID
EXECUTIVE PRODUCERS	JEFF
PRODUCED BY	BRIAN
WRITTEN BY	MARTHE
EXECUTIVE PRODUCERS	JEFF

SET NAME: Ext. Louis Jones Barber Shop
 TRAINING DEPARTMENT: Ext. Barber Shop Signs
 LOCATION: On Stage
 DRAWN BY: B. King
 REVISIONS:

PROJECT APPROVAL: 23 January 2007
 SHOOT DATE:

SCALE: 3/4" = 1'-0"

SET NO.: 00000000

20-

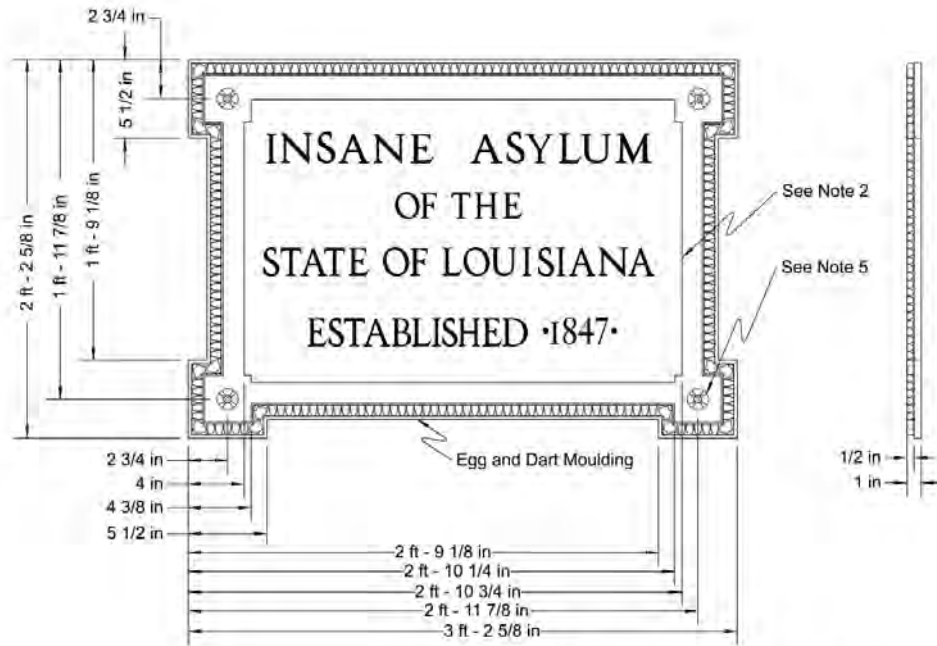

- Notes:
- 1) Lettering is to be laser cut via local vendor and supplied to construction
 - 2) Line indicates a depth change of 1/8" lower than perimeter side.
 - 3) Finish as per Art Department Specification.
 - 4) Egg and Dart, and Flour De Lis Moulding is to be determined.
 - 5) Rosette: 1 3/4 to 2" O.D. - Typical 4 places.

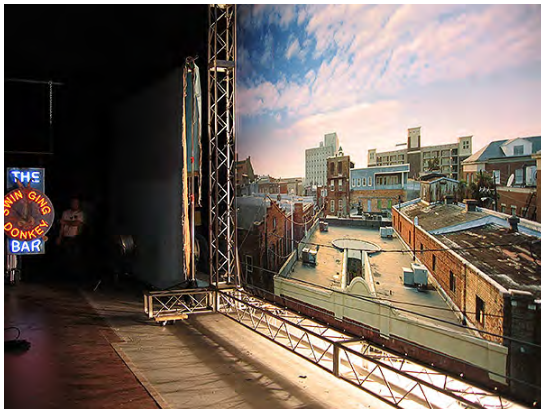

“Backdrop” - One Tree Hill

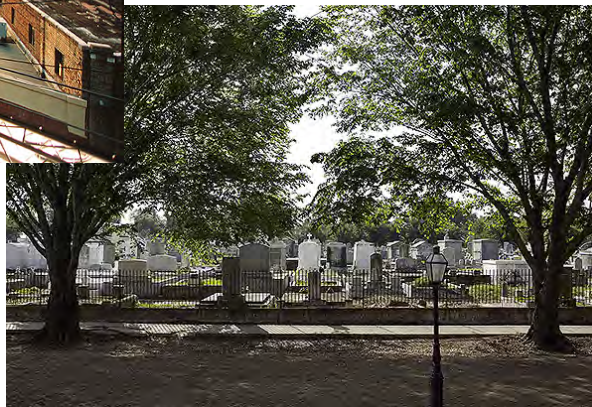

“Backdrop - Day” - Bolden

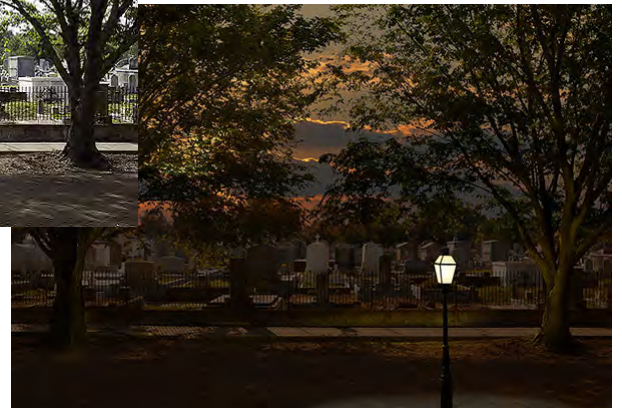

“Backdrop - Night” - Bolden

"Office Layout Study" - EUE/Screen Gems Studios, NC

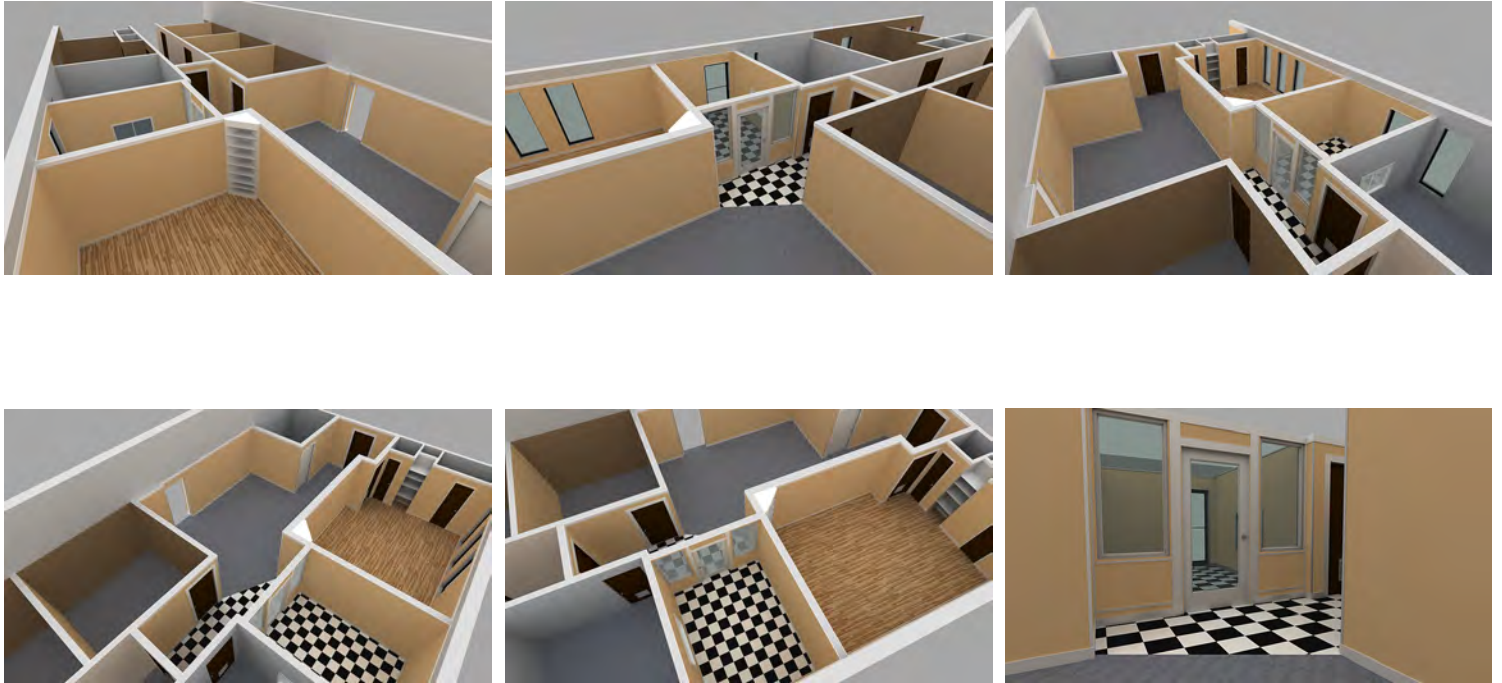

"Proposed Atrium / Office Layout and Study" - EUE/Screen Gems Studios, NC

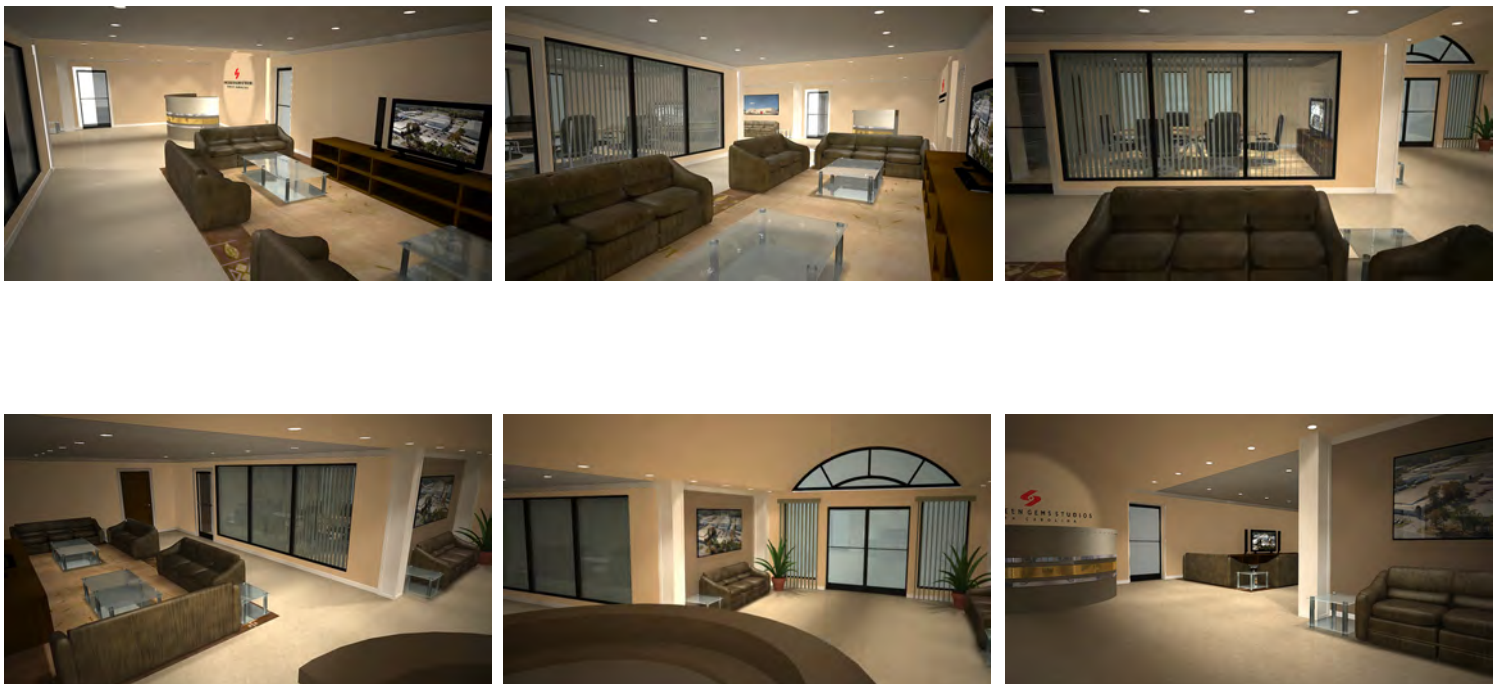

"KRUL" Newsroom Graphics - Beyond A Reasonable Doubt



KRUL: Original Illustrator Art



KRUL 3D Lightwave 3D Model



KRUL Motion Graphic: Rotating Earth, Rotating 8, Dynamic Background in endless loop



KRUL Shooting Set: Motion Graphic on monitor, Logo on Walls, Glass Mugs, etc.

"George's Drugs and Pharmacy" Vintage Neon Sign - Radio

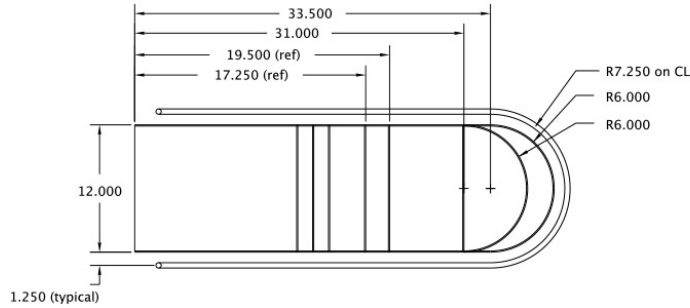

NOTES:

- 1) Background and lettering on face of sign will be painted by Radio Productions Scenic Department. Neon tubing will be centered within each letter on the face of this sign. Lettering, and neon, as described above will be applied to the front and back of this sign.
- 2) Neon Color: All Neon that appears on the perimeter of this sign, front and back will be BLUE.
- 3) Neon Color: Neon Tubing that is centered within each letterform on the front and back of this sign will be OFF-WHITE / CREAM.
- 4) Any mounting brackets needed for installation will be skunked by the construction department as needed.

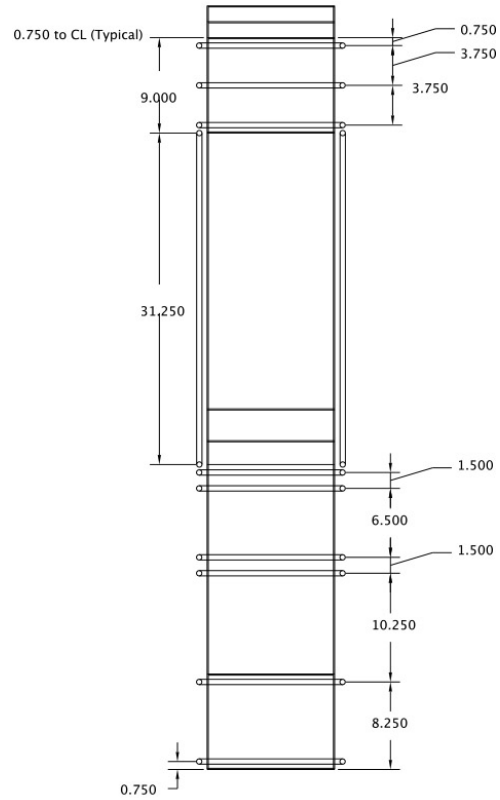
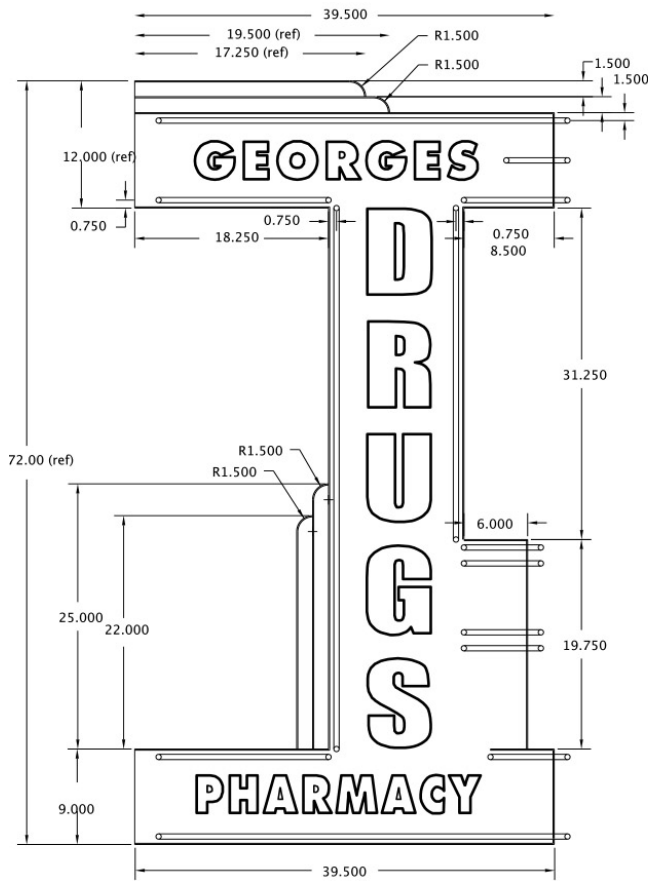

"The Ugly Parlor" - Fine Art, Layout, & Set Piece - Elmo in Grouchland



"Posters" - Various Productions

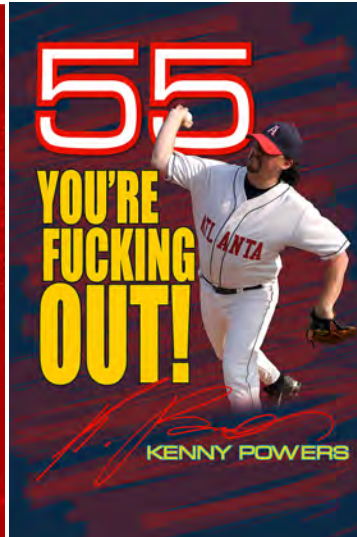
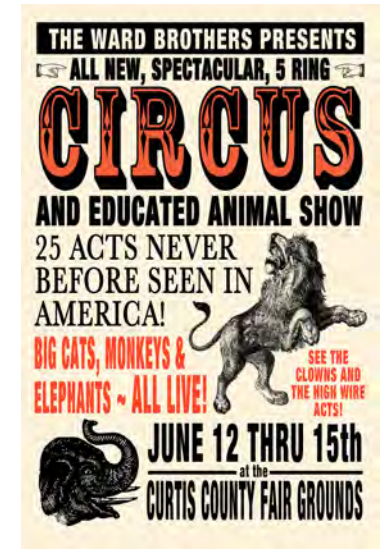
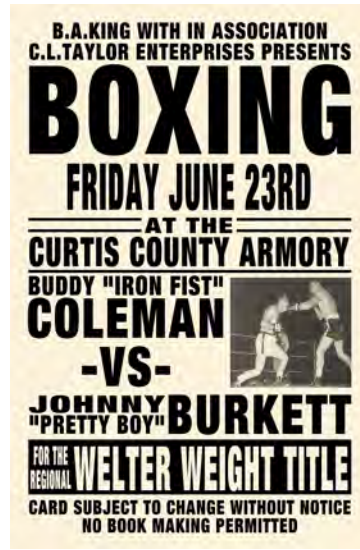

open thursday - saturday, 5 to 10 p.m.
910.251.9229
7 Wayne Drive • Market Street at Forest Hills • Wilmington, NC 28403
www.indochinawilmington.com



"One Sheets" - Various Productions

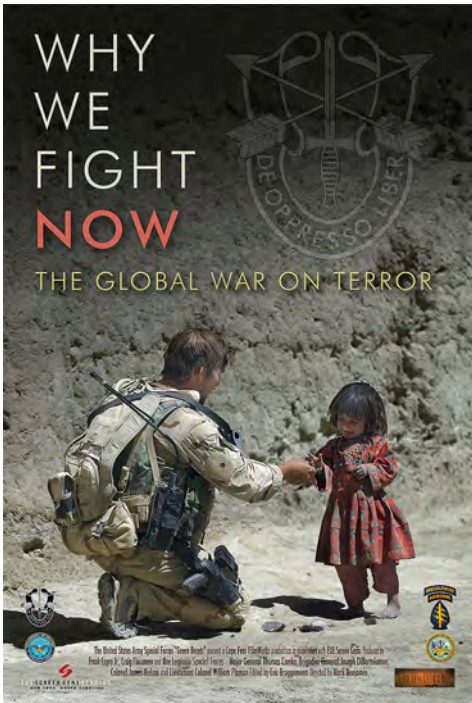

"Kap'n Alphabet" - Muppets From Space



"N/D Packaging" - Saltines



"Nazi Documents" - Props - Independent Film



"N/D Newspapers" - Props / SetDec



"Photo Manipulation / Aging" - Props / SetDec

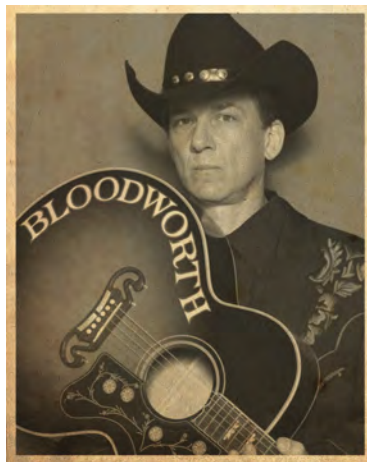

"Computer Programs" - Actor Driven / Actor Proof Computing - Various Productions

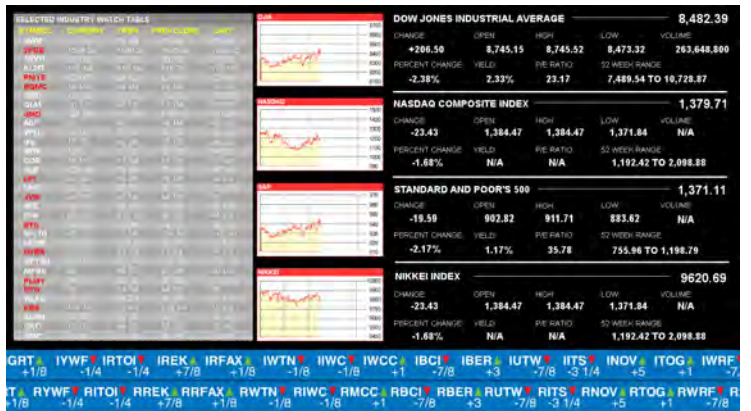
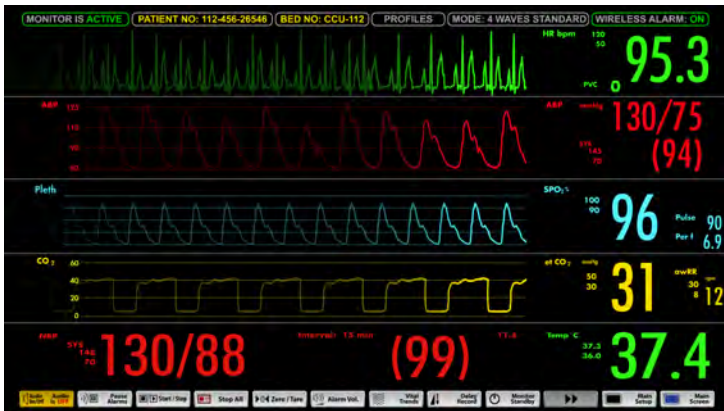
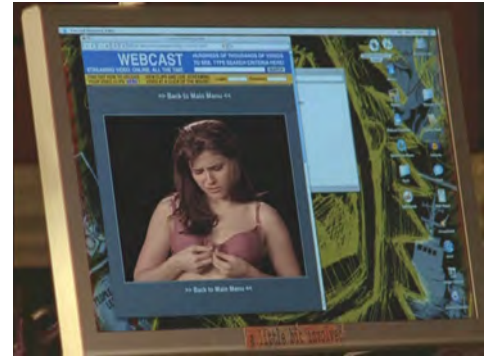
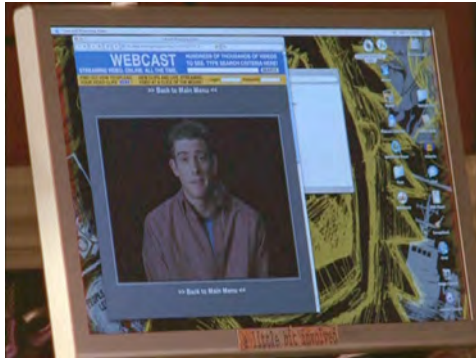

Bid Confirmation

The item you are bidding on: **1998 Montalvo Sneakers, Size 11-1/2**

Current Bid: \$15.00
 Your Maximum Bid: \$200.00

End Time: 2 Hours

Shipping Costs: \$10.00 - Ground Delivery
 Ship From: Berkeley, California, USA

By clicking on the "Confirm this Bid" button, you agree and commit to buy this item from the seller. If your bid wins this particular auction.

1998 Montalvo Sneakers: Slightly Used - GOOD TREAD!

This vendor is VALUE RATED *****



TERRA FIRMA

STREAMING MUSIC FROM AROUND THE PLANET

You are listening to:
Urban Beats The Best-of-the-BEST - Hip Hop, RnB, Underground, Signed and Unsigned

- 874 - Music Deep House
- 875 - Music Jazz - Old and New
- 876 - Music Urban Beats
- 877 - Music Urban Trip Hop
- 878 - Music Metro Rap Attack
- 879 - Music Rythm and Blues
- 880 - Music RnB / Soul Station
- 881 - Music Ambient / Downtempo

"SPFX Execution" - "2 Guns" Explosion Boxes for Faux Building Blast

