

SATURDAY

NIGHT

LIVE

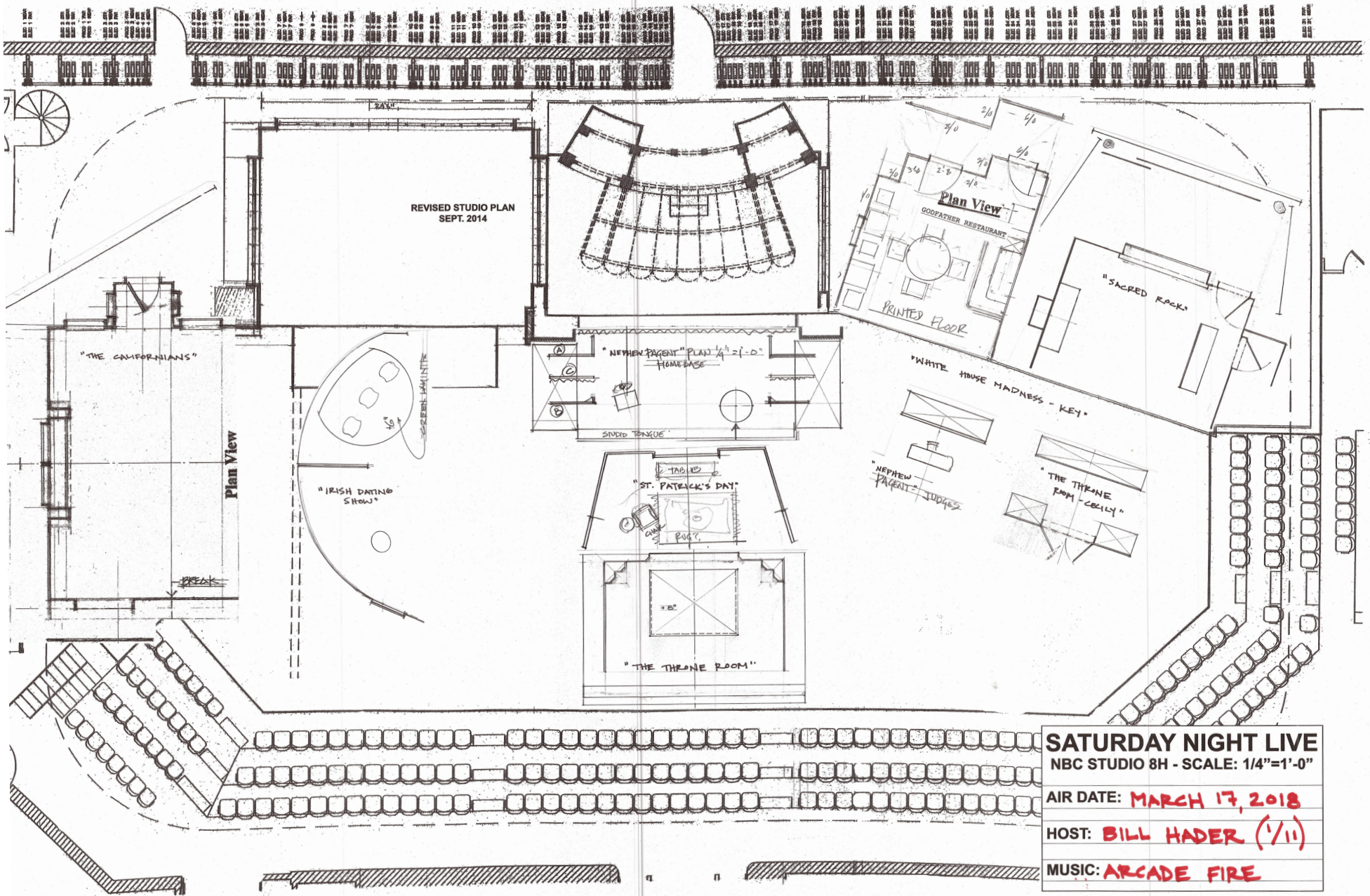



SATURDAY NIGHT LIVE
NBC STUDIO 8H - SCALE: 1/4"=1'-0"

AIR DATE: **MARCH 17, 2018**

HOST: **BILL HADER (1/11)**

MUSIC: **ARCADE FIRE**



SNL '17-18
BILL HADER / ARCADE FIRE
DR# **207**
SNL#: 1741
DATE 03/17/18
TYPE OF SKETCH
BRENTWOOD HOME

"THE CALIFORNIANS"

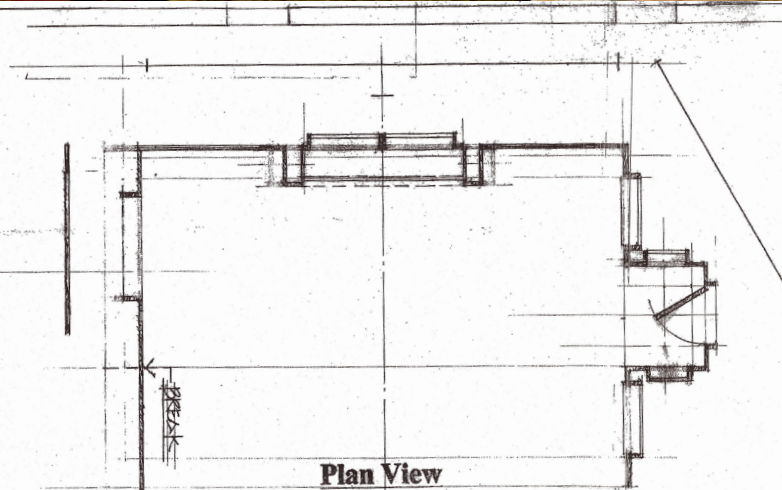

Plan View
Scale: 1/4"-1'0"



ANDERSON COOPER 360: COLD OPEN

1

REVISED REVISED

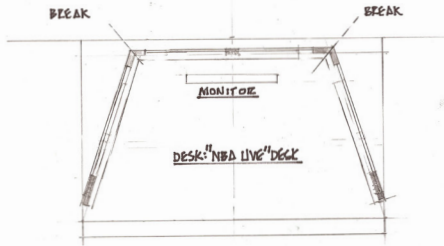

PLAN VIEW
SCALE: $\frac{1}{4}'' = 1'-0''$

ANDERSON COOPER 360: COLD OPEN

2

MONITOR

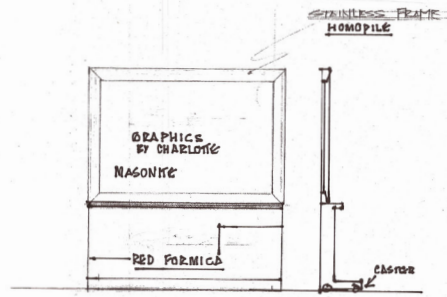

FRONT ELEVATION
SCALE: $\frac{1}{2}'' = 1'-0''$

ANDERSON COOPER 360: COLD OPEN

3

BACKING WALL
REVERSE/REPEAT ALL DETAIL PAST CENTERLINE

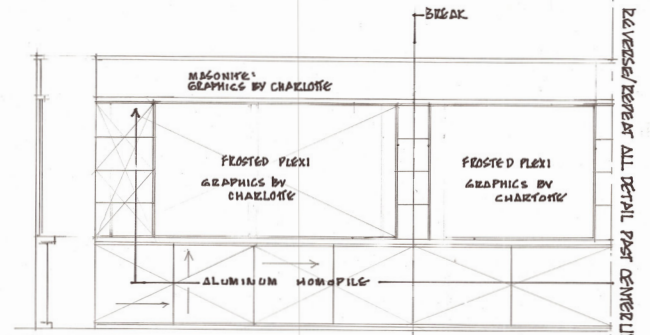

SECTION VIEW

NOTE: GRAIN ON HOMOPILE

FRONT ELEVATION
SCALE: $\frac{1}{2}'' = 1'-0''$







CHARLOTTE FOR
GRAPHICS

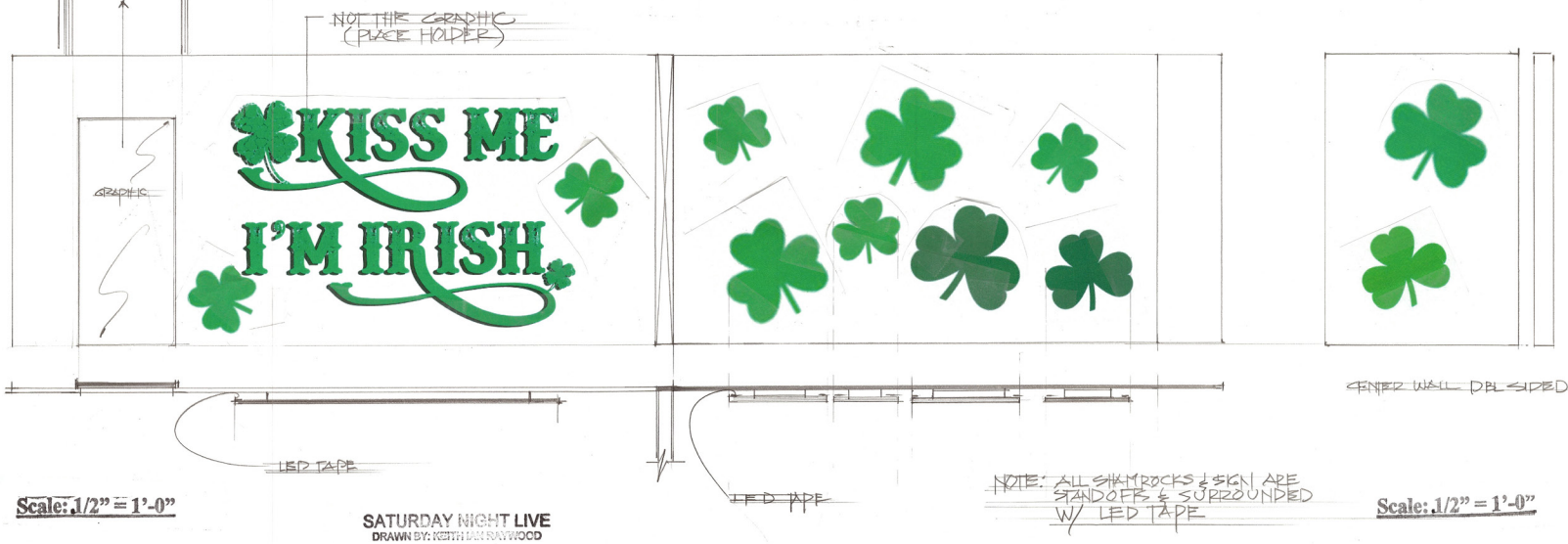

Scale: 1/2" = 1'-0"

SATURDAY NIGHT LIVE
DRAWN BY: KEITH BIRNBAUM

Scale: 1/2" = 1'-0"

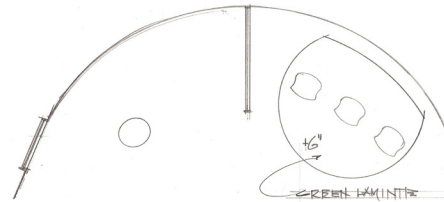

Scale: 1/4" = 1'-0"

SNL '17-18
BILL HADER / ARCADE FIRE
DRW: **211**
SNL#: 1741
DATE: 03/17/18
TYPE OF SKETCH
DATING GAMESHOW

"IRISH DATING
SHOW"







EVERYTHING NOW

500	1000	500
500	1000	500
400	800	400
300	600	300
200	400	200
150	300	150
100	200	100
50	100	50

EVERYTHING NOW

500	1000	500
500	1000	500
400	800	400
300	600	300
200	400	200
150	300	150
100	200	100
50	100	50



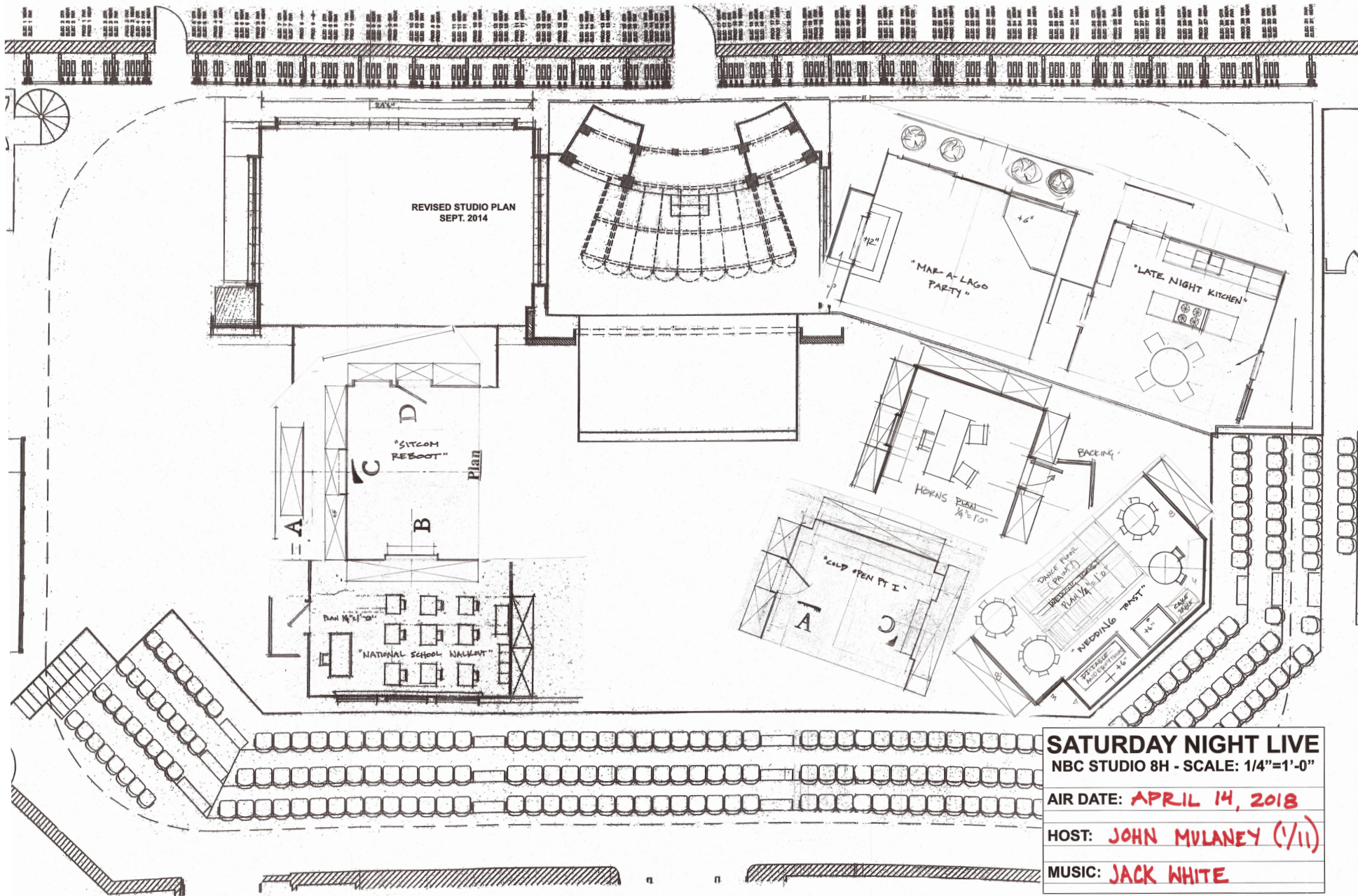

SATURDAY NIGHT LIVE

NBC STUDIO 8H - SCALE: 1/4"=1'-0"

AIR DATE: **APRIL 14, 2018**

HOST: **JOHN MULANEY (1/11)**

MUSIC: **JACK WHITE**





DO NOT TOUCH THE WALLS
NO STAIRS
NO LIFELINES

DO NOT TOUCH THE WALLS
NO STAIRS
NO LIFELINES

Northampton College
1845-1850

The University of Ashland
1862-1865

Jefferson University
1820-1825





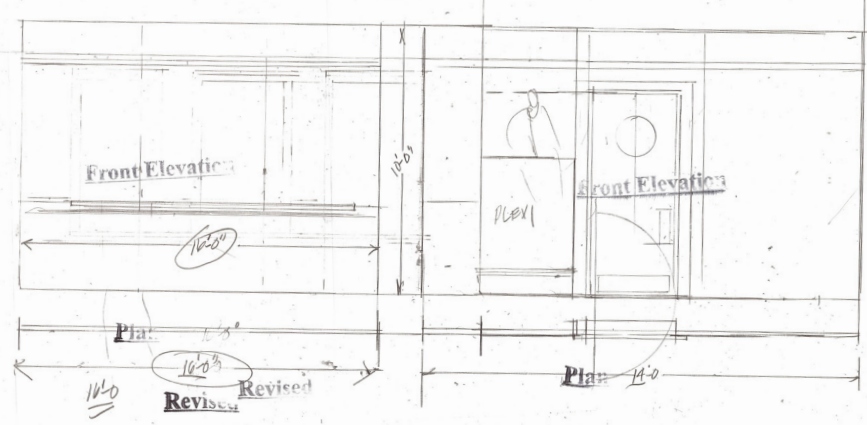
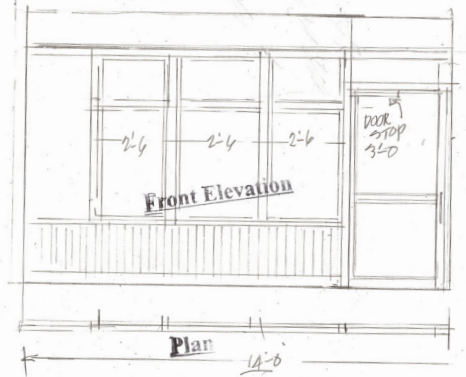
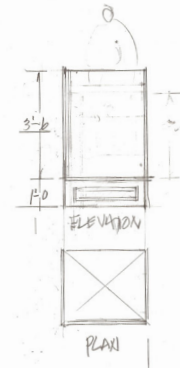
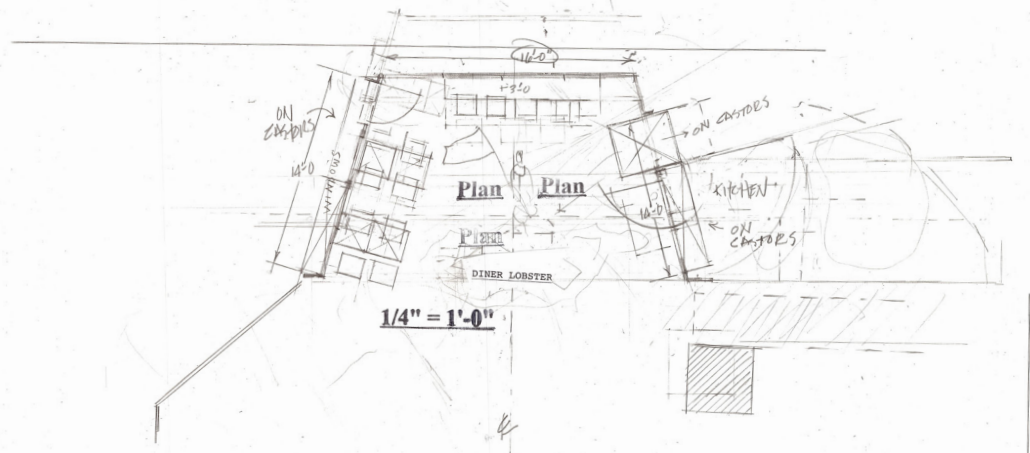

1/4" = 1'-0"

SATURDAY NIGHT LIVE
DRAWN BY: EUGENE LEE

SNL '17-18
JOHN MULANEY / JACK WHITE
DR# 246
SNL#: 1743
DATE 04/14/18
TYPE OF SKETCH
RESTAURANT (MUSICAL)

"LOBSTER"







REVISED STUDIO PLAN
SEPT. 2014

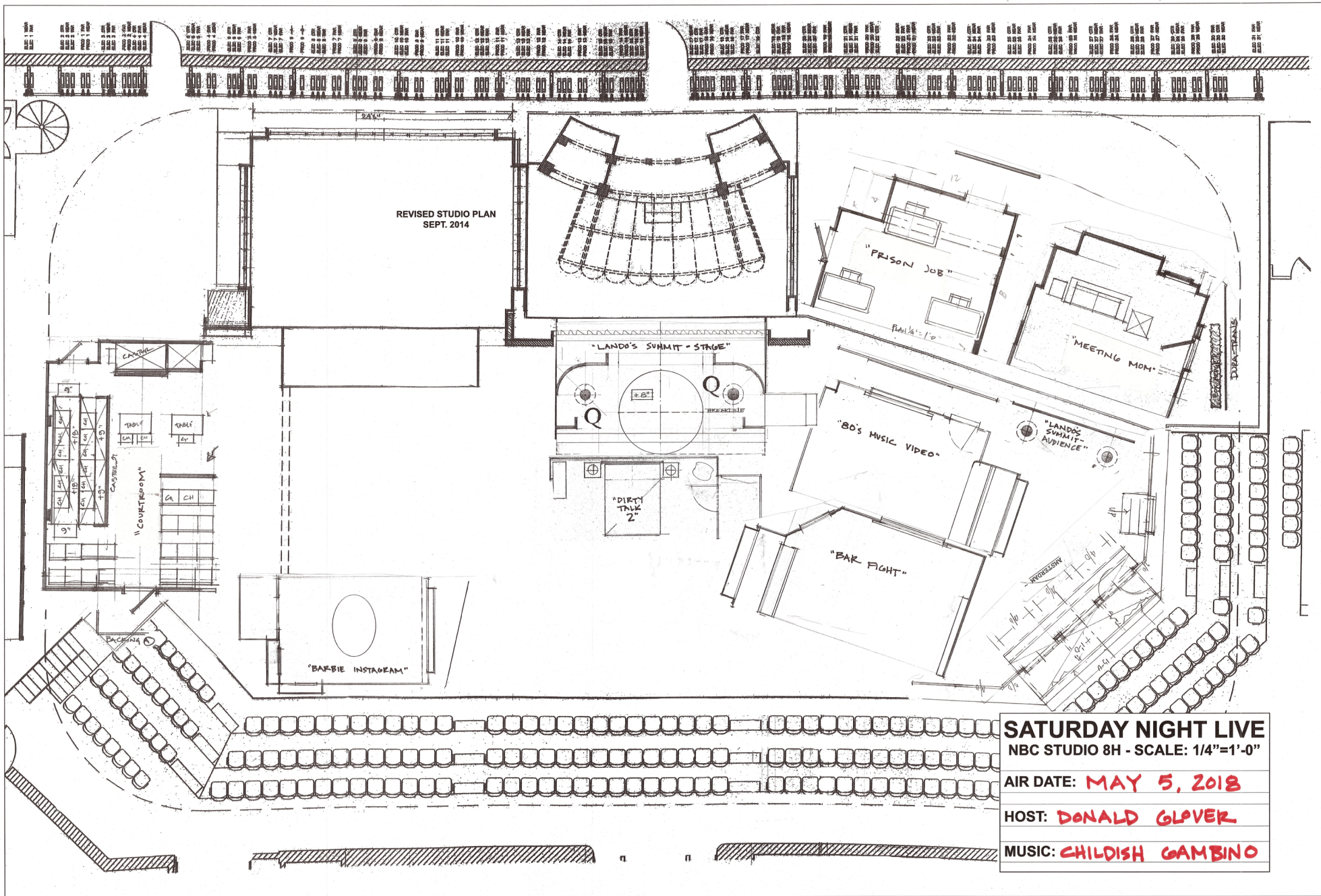

SATURDAY NIGHT LIVE
NBC STUDIO 8H - SCALE: 1/4"=1'-0"

AIR DATE: **MAY 5, 2018**

HOST: **DONALD GLOVER**

MUSIC: **CHILDISH GAMBINO**





SATURDAY NIGHT LIVE
DRAWN BY: KEITH IAN RAYWOOD

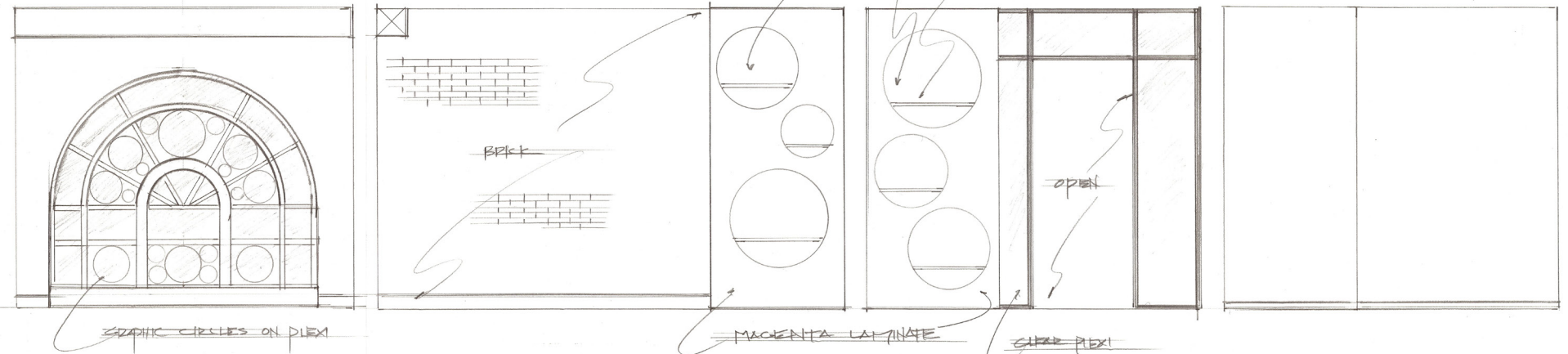

Scale: 1/2"=1'-0"

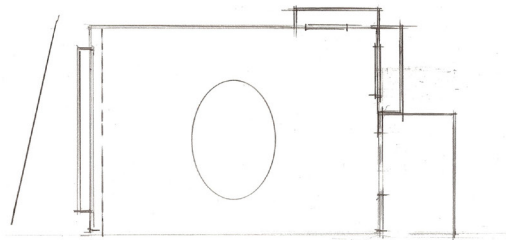

Scale: 1/4"=1'-0"



Barbie



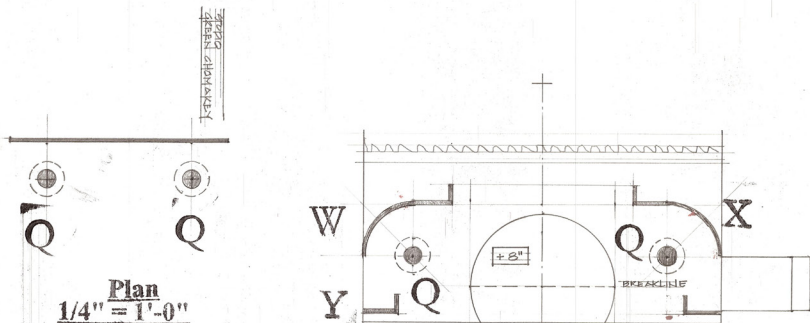
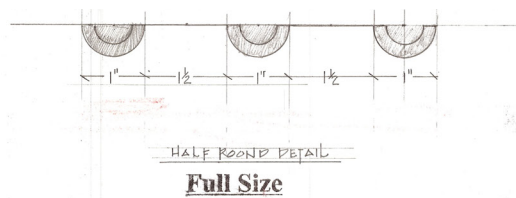
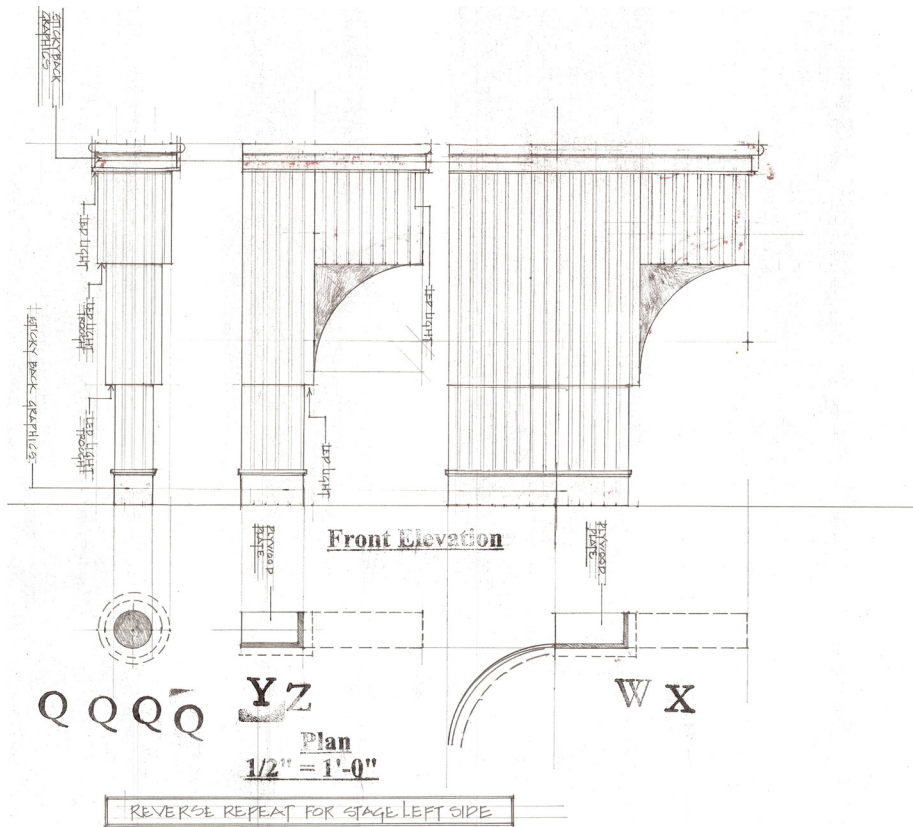



GALACTIC
SUMMIT
FOR
ALL BLACK HUMANS

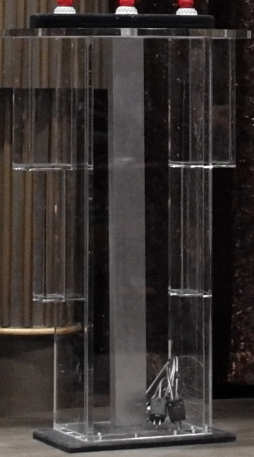



NO FIREARMS
ALLOWED

NO ALCOHOL
TO BE
CONSUMED
ON PREMISES

No Dogs
or Pets
Allowed

NO SMOKING
EXCEPT IN
DESIGNATED
AREAS

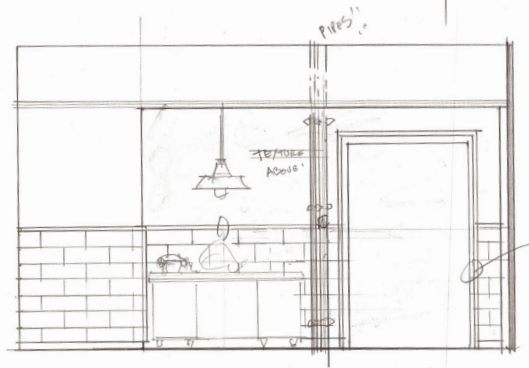
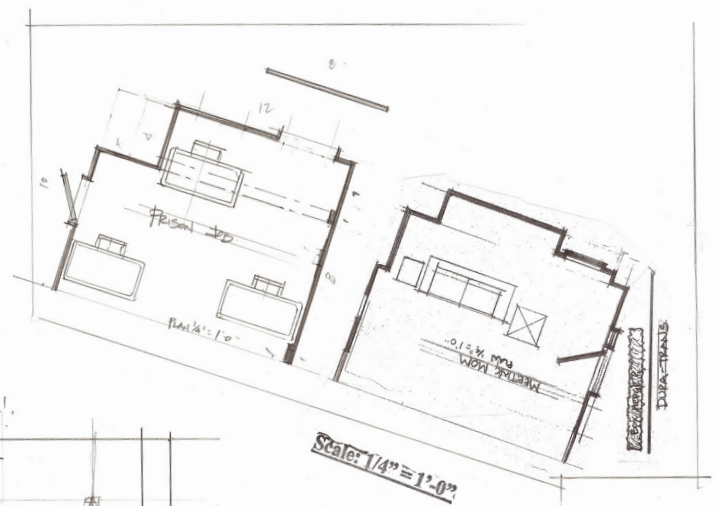
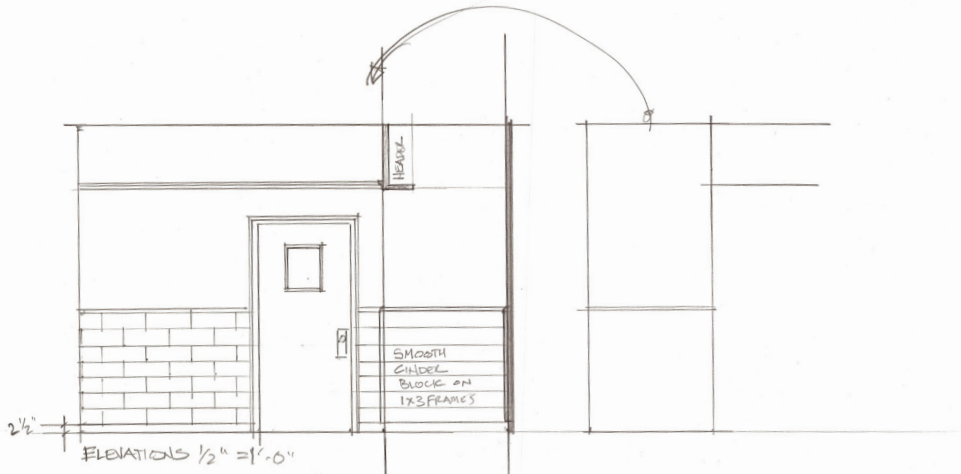

SATURDAY NIGHT LIVE
DRAWN BY: N. JOSEPH DETULLIO

CASING (SEE A METAL CASING)

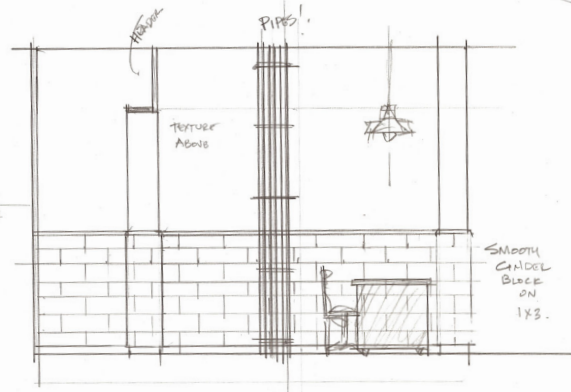
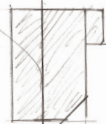

Scale: 1/2" = 1'-0"



SNL '17-18
DONALD GLOVER / CHILDISH GAMBINO
DR# **256**
SNL# 1744
DATE 05/05/18
TYPE OF SKETCH
PRISON

"PRISON JOB"





