

# MR ROBOT

SEASON 4.0



**INT NYC BAR**



**INT CHINA DRESSING ROOM - 1983**



**INT NYC HOTEL ROOM - 1983**

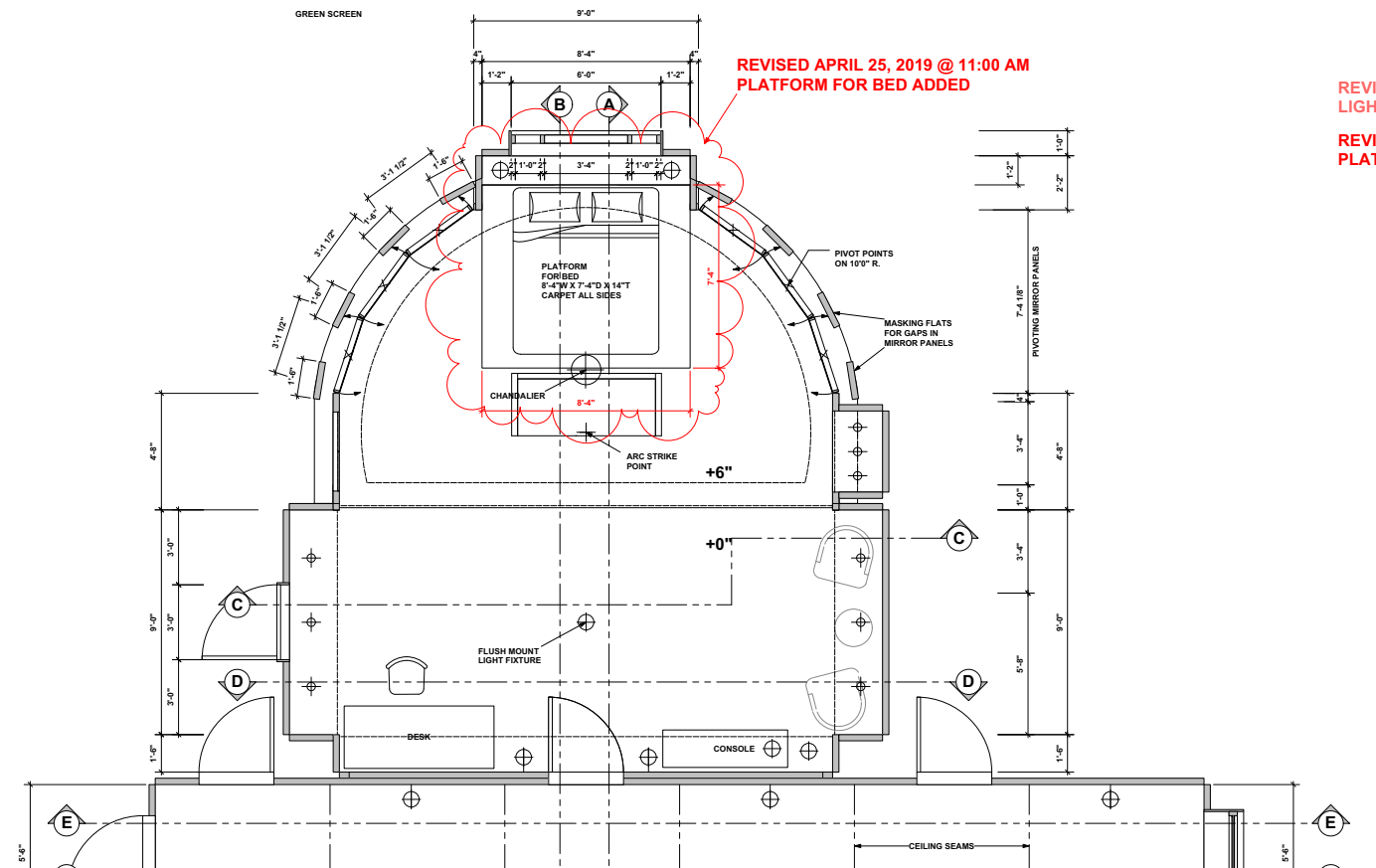
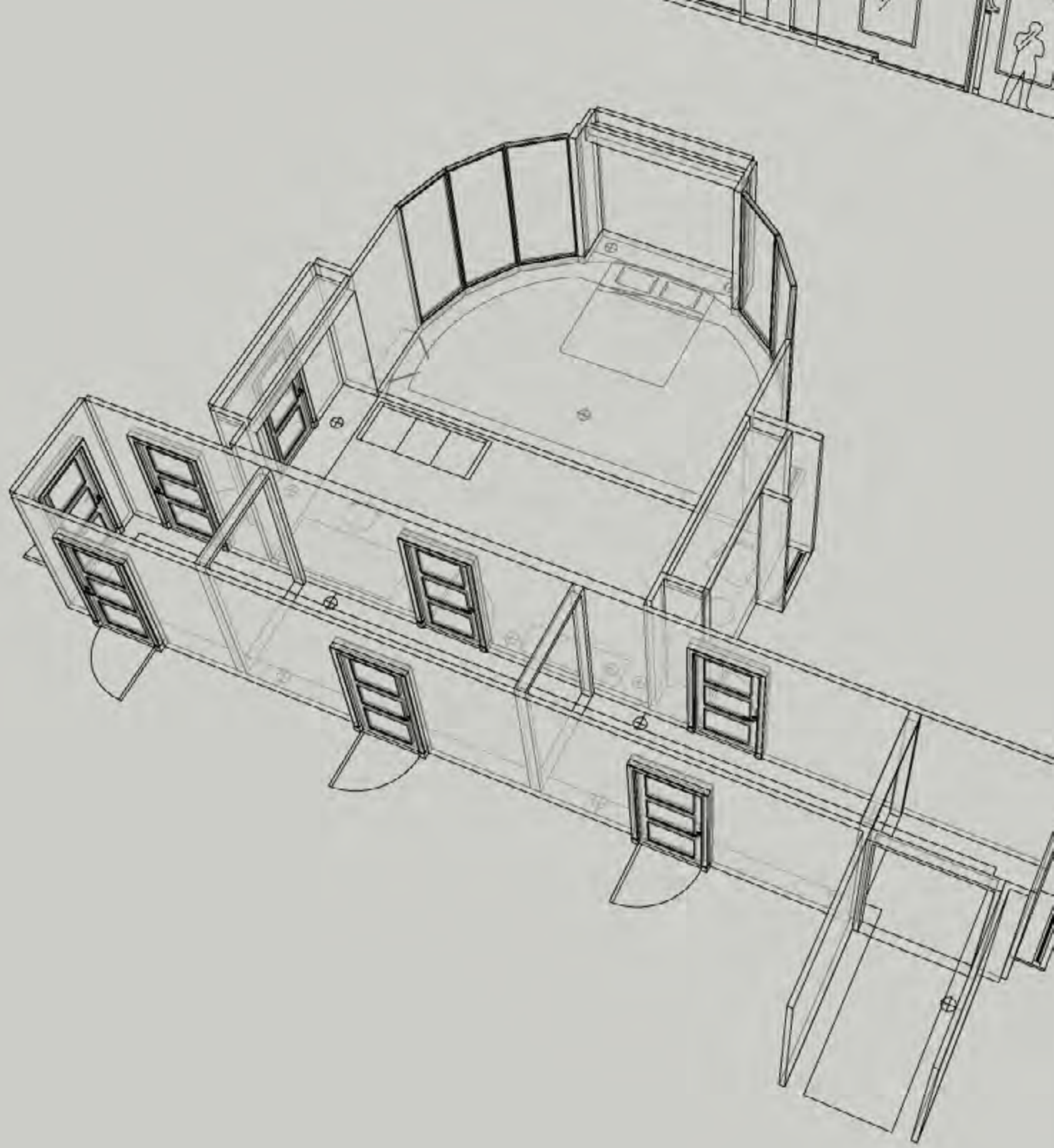

**R**  
 REVISED AP  
 LIGHTING R  
 REVISED AP  
 PLATFORM M



**INT NYC HOTEL ROOM - 1983**

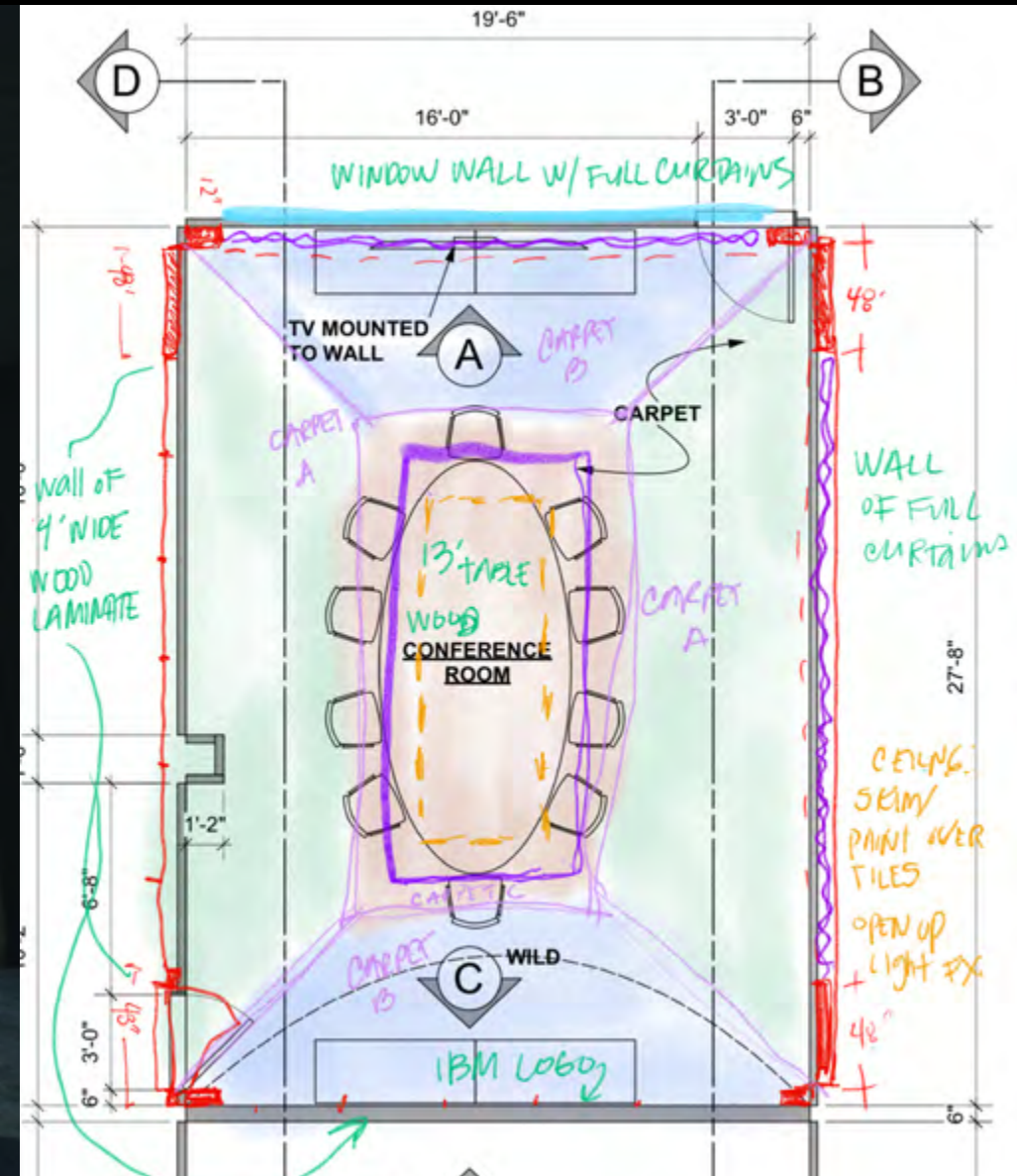

**INT IBM CONFERENCE ROOM - 1983**

# La Mort Heureuse TAXIDERMY



PROPHIES

FERS PETS MOUNTS

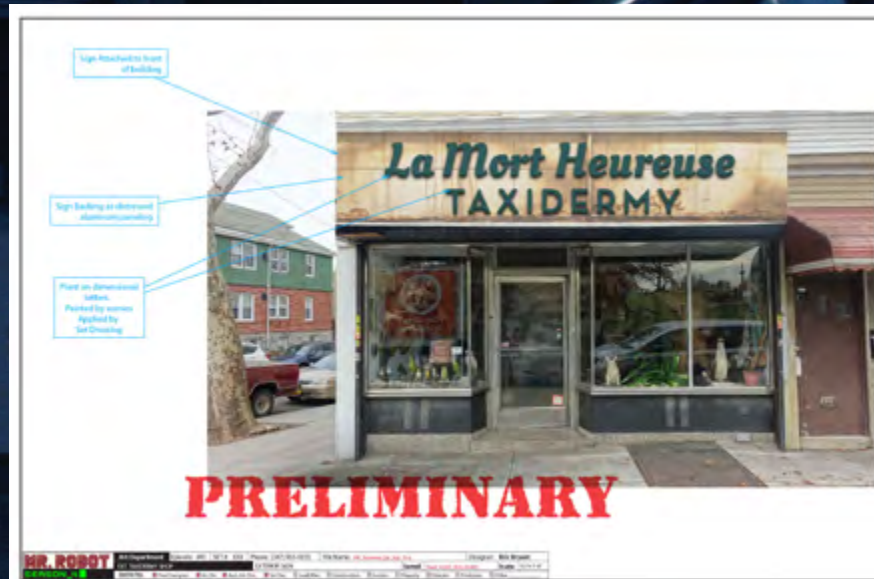

**PRELIMINARY**

**INT TAXIDERMIST**





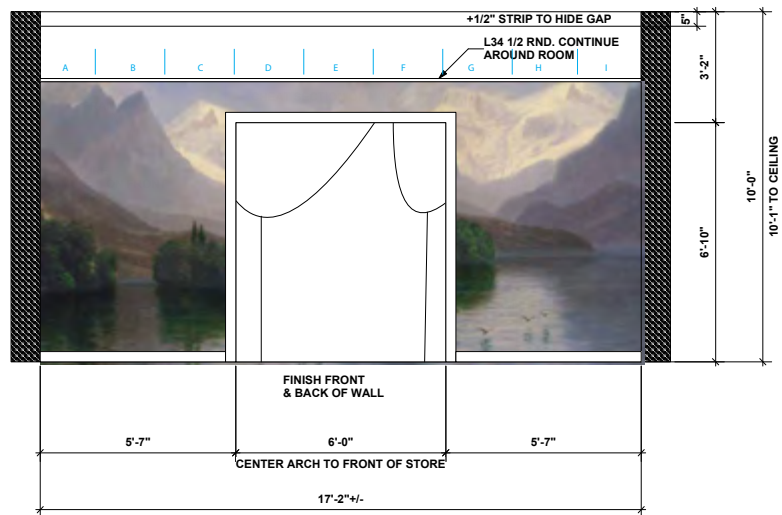

**A1 ELEVATION A1**  
Scale: 1/2" = 1'-0"

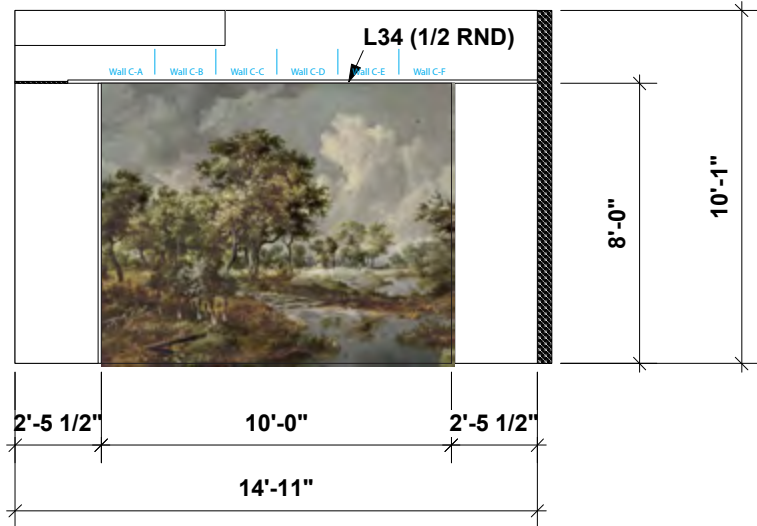

**C ELEVATION C**  
Scale: 1/2" = 1'-0"

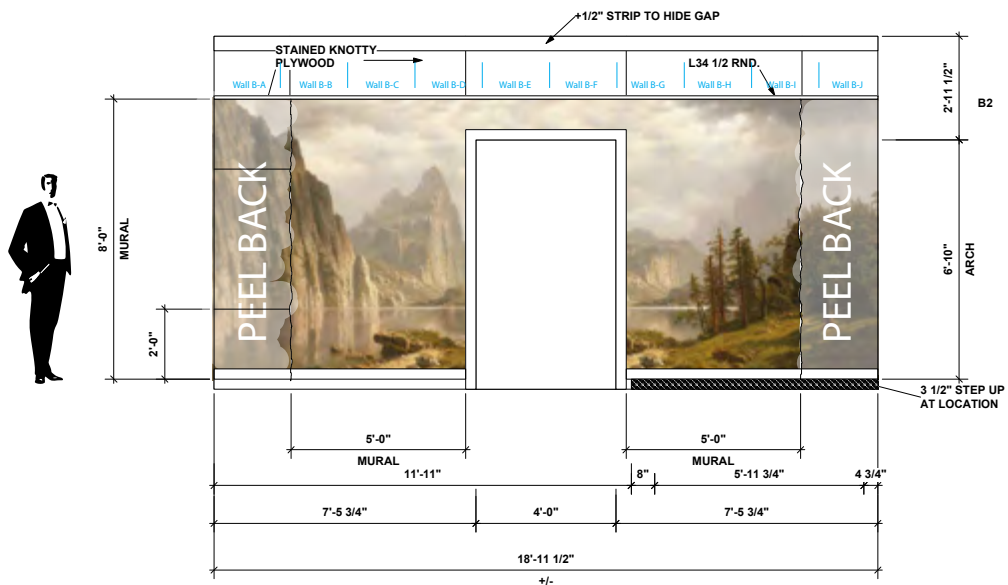

**B1 ELEVATION B1**  
Scale: 1/2" = 1'-0"

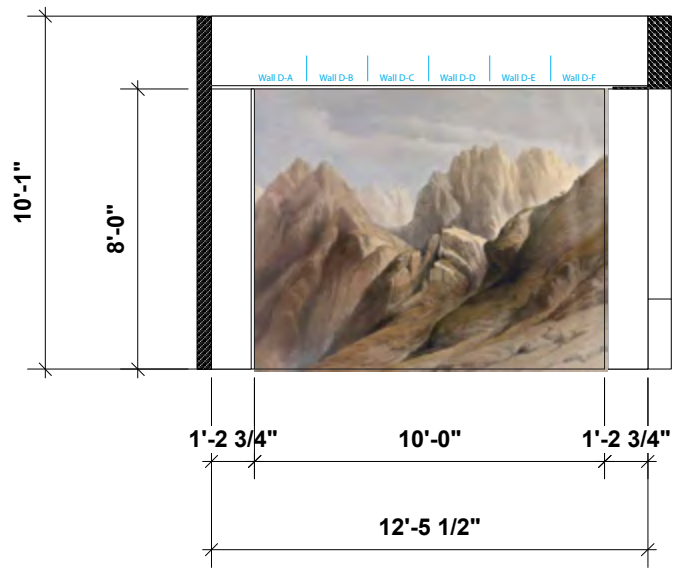

**D ELEVATION "D"**  
Scale: 1/2" = 1'-0"

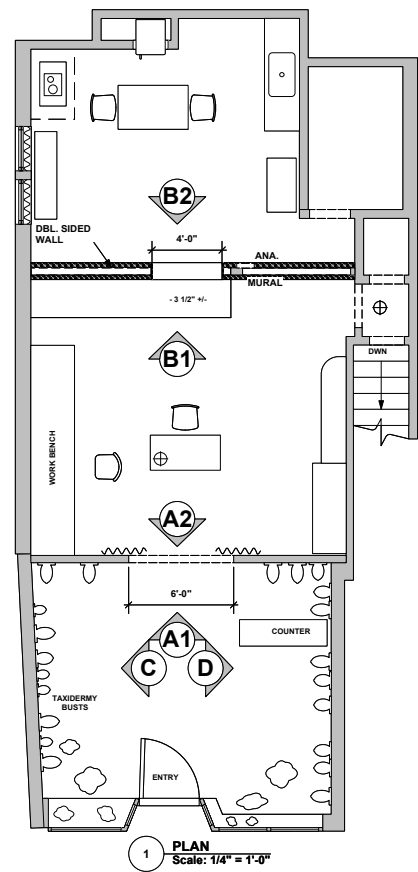

**1 PLAN**  
Scale: 1/4" = 1'-0"

**ART DEPT**  
Print murals in 23" wide panels on PhotTex. Print 3" wide seam strips.

**SCENICS**  
Install onto designate walls at Taxidermy location. Panels lay in from Left to right, (labeled as A, B, C, etc). Seal Strips lay in from Left to right (labeled as 1, 2,3, etc)

**RELEASED**



**INT VIRTUAL REALTY**



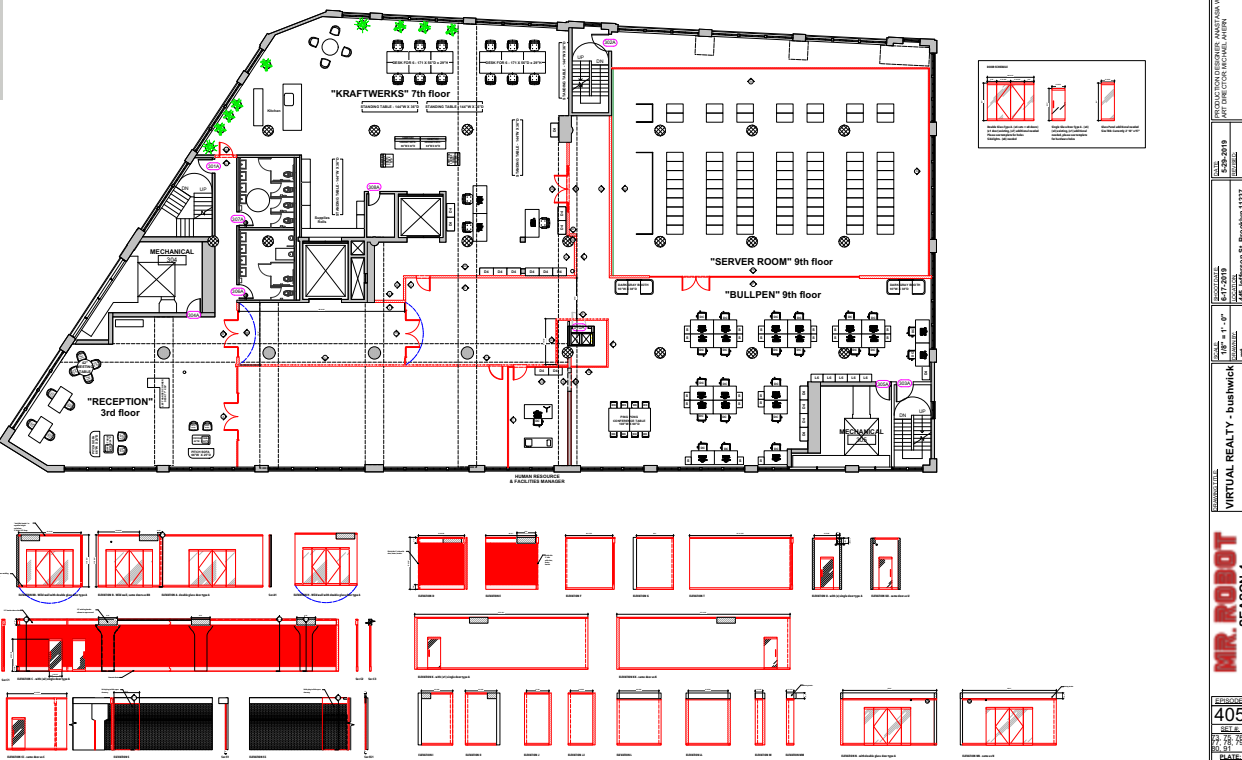

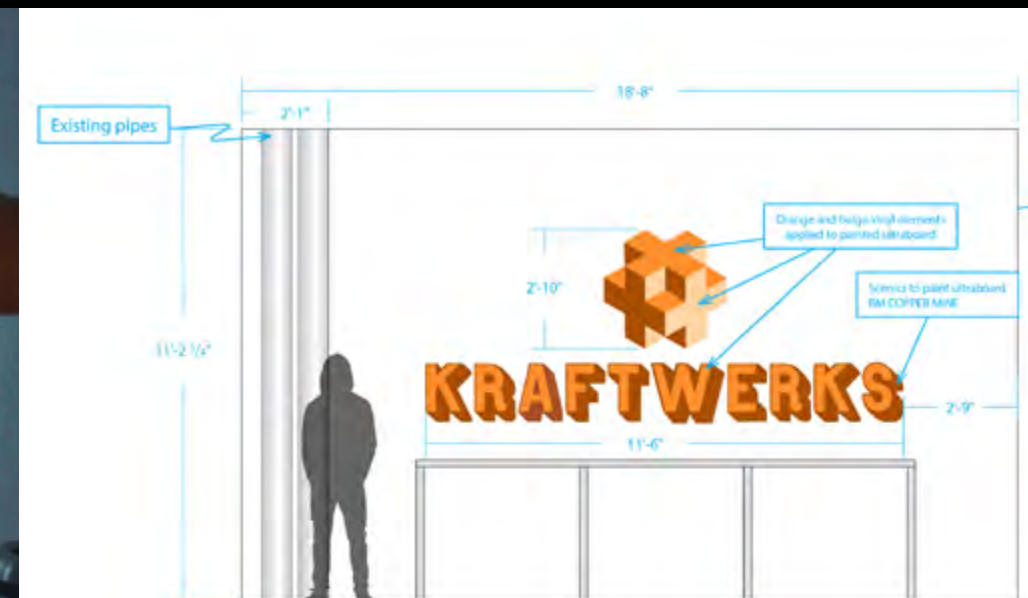

**ELEVATION**  
Scale: 3/8" = 1'-0"

**DIMENSIONAL ULTRABOARDSIGN**

- MAVEN GRAPHICS**
- Make 1 set Ultraboard Letters and Logo (1" deep, white ultra)
  - Make 1 set Orange adhesive cut vinyl letters and logo elements
    - AVERY A4179-0 Autumn Orange vinyl
    - Include placement guide snippets (see vector file)
  - Make 1 set Beige adhesive cut vinyl logo elements
    - AVERY A6215-0 Eggshell

- SCENICS**
- Paint Ultraboard letters and logo
    - Match to Benjamin Moore 2094-20 Copper Mine
  - Apply orange and beige vinyl letter and logo elements on to

- SET DRESSING**
- Install sign at location as shown above and left

**LOCATION**

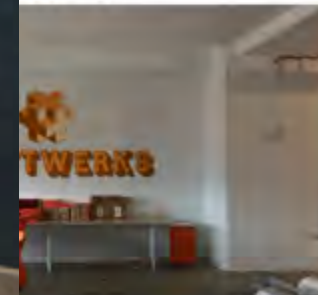

Project: 405 | SET #: 405-04 | Phone: (347) 955-0155 | File Name: 405 Kraftwerks Dimensional Sign Signage | Designer: Avery Sorrells  
 Dimensional Kraftwerks Signage | Saved: 10/14/2014 | Scale: as noted  
 Designer: [ ] Art Dir. [ ] Ass. Art Dir. [ ] Set Dec. [ ] Lead Man. [ ] Construction [ ] Scenics [ ] Property [ ] Director [ ] Producers [ ] Other



**EXT SALAMANO'S STOP AND SHOP**



Oracal series 8100 vinyl, 030 Dark Red, cut and mounted to milk plexi.  
Placement of breaks indicated above.



Plant on metal frame



Scenics to hand paint black on top of vinyl as shown



**EXT SALAMANO'S STOP AND SHOP**

**INT WHITEROSE' BROWNSTONE**







**INT WHITEROSE' BROWNSTONE**



**INT WHITEROSE' BROWNSTONE - BEDROOM**

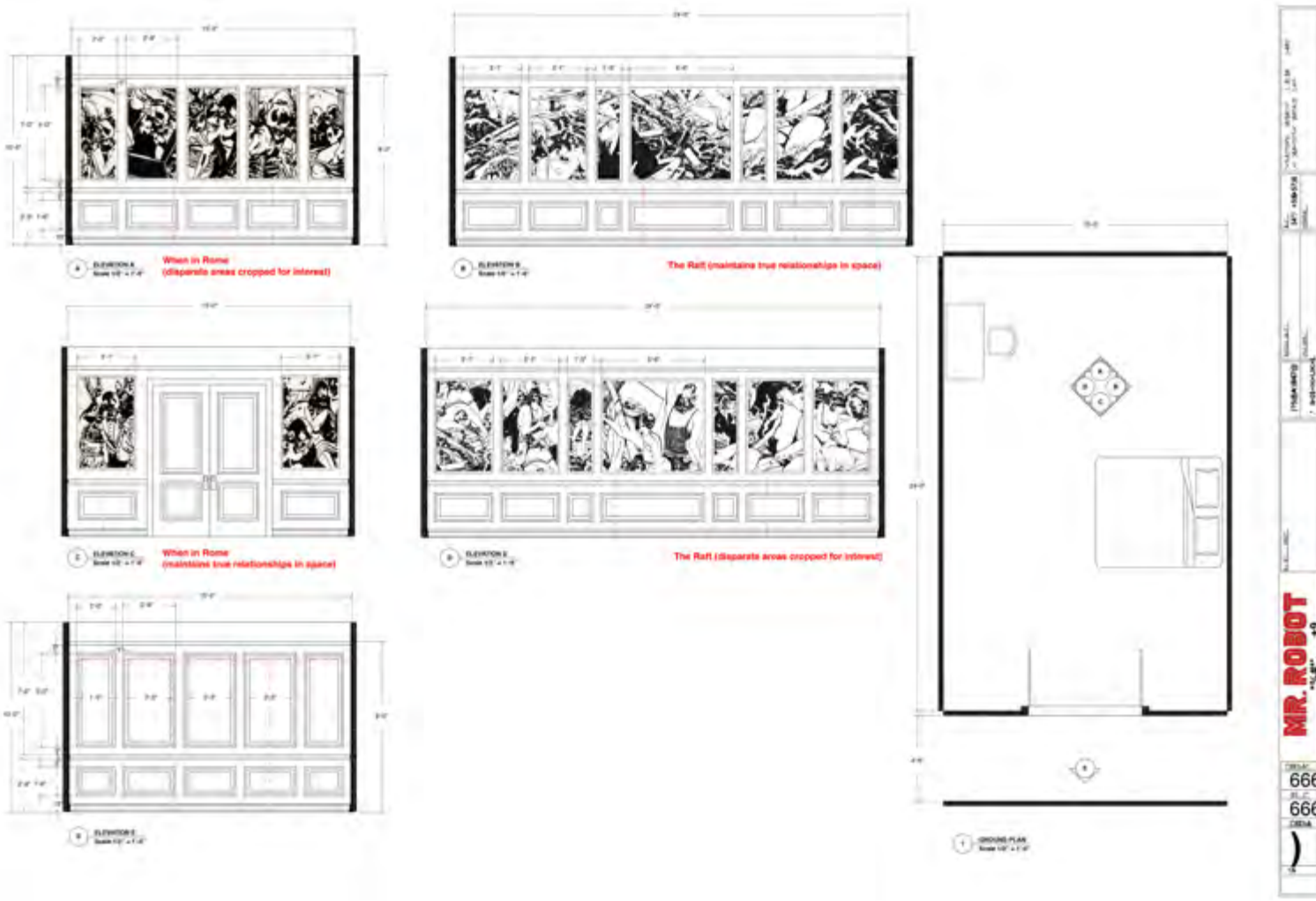

**INT WHITEROSE' BROWNSTONE - BEDROOM**



**INT TAPE'S GREENHOUSE**

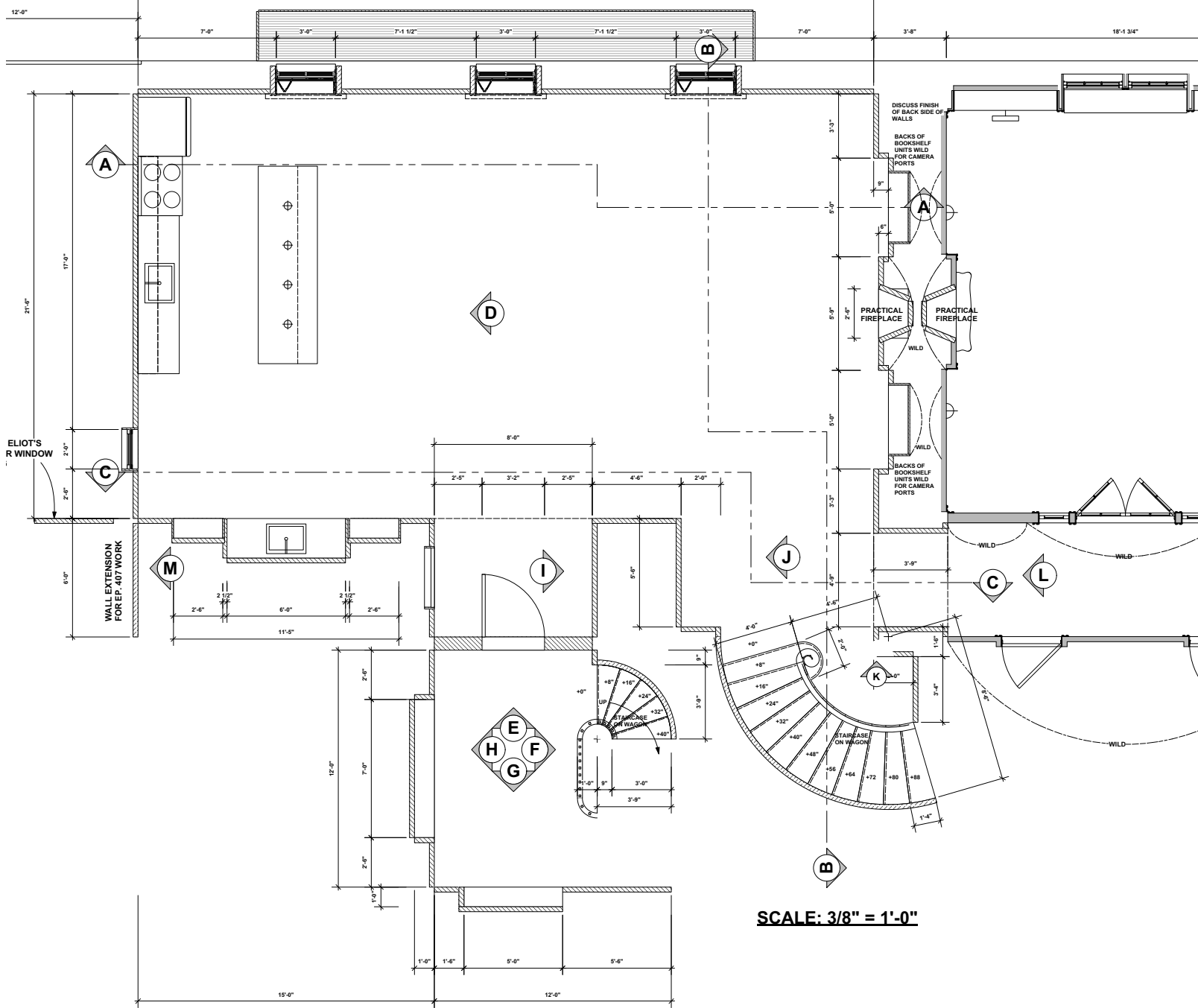

SCALE: 3/8" = 1'-0"

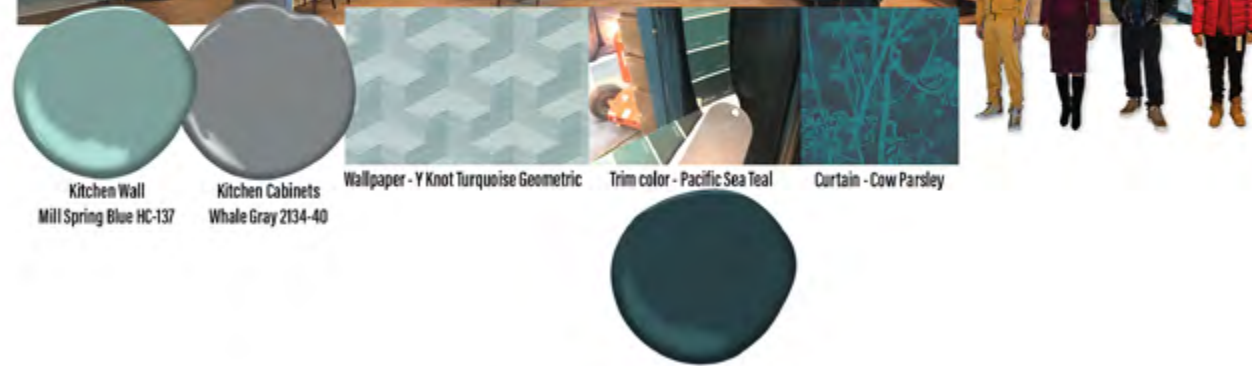
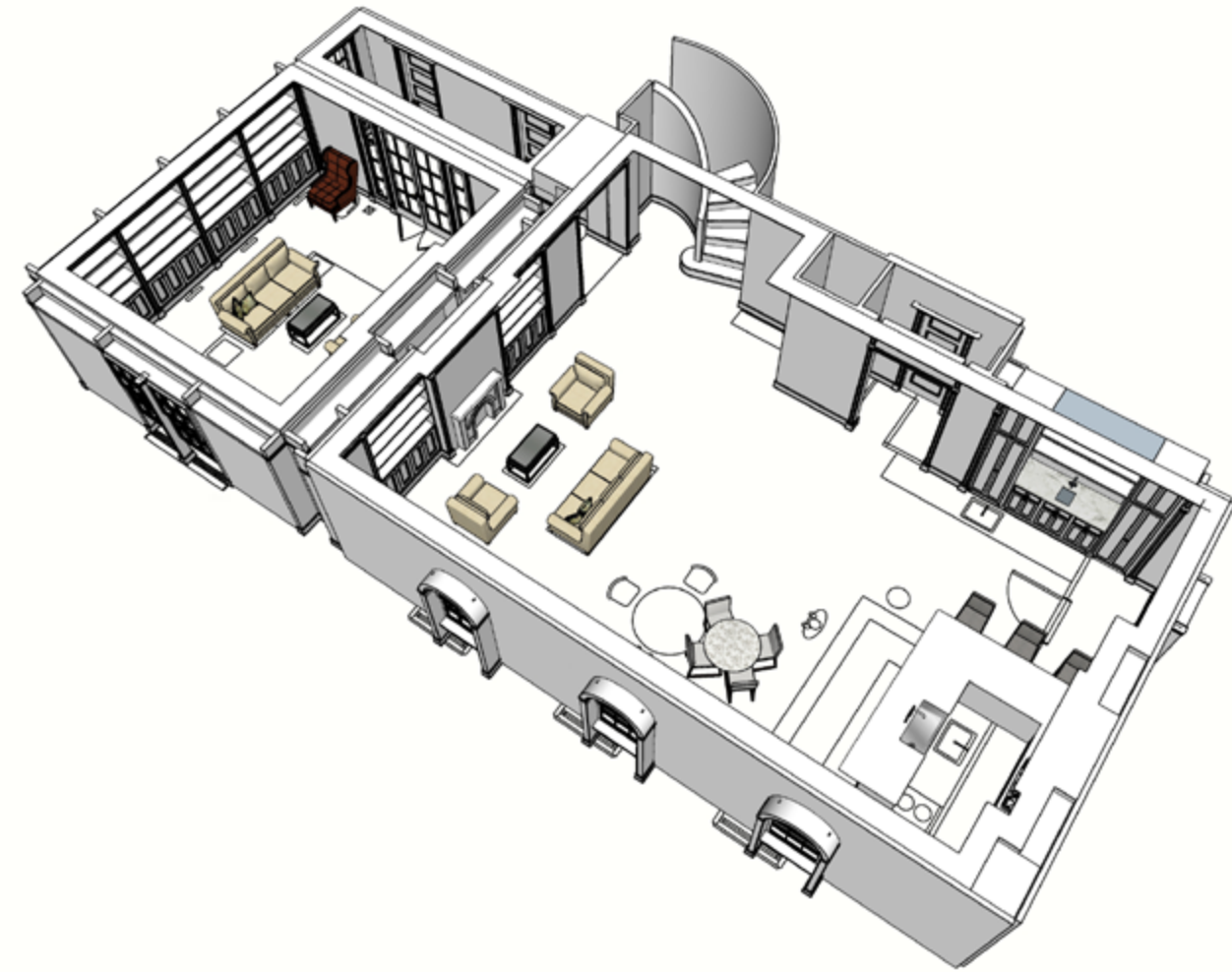

# INT KRISTA'S APARTMENT

**INT KRISTA'S APARTMENT**





**INT MAGDA'S NURSING HOME**



**INT FUNERAL HOME - CHAPEL**



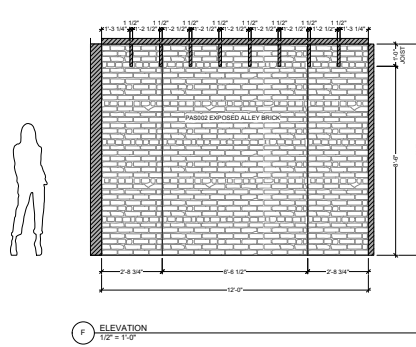
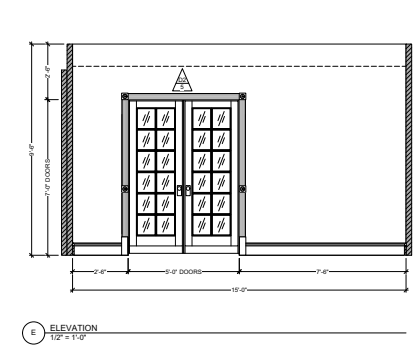
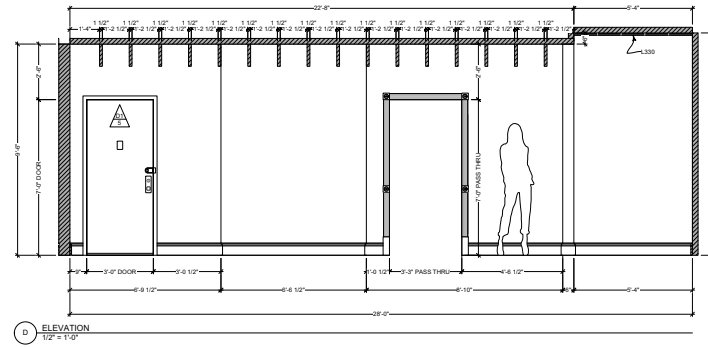
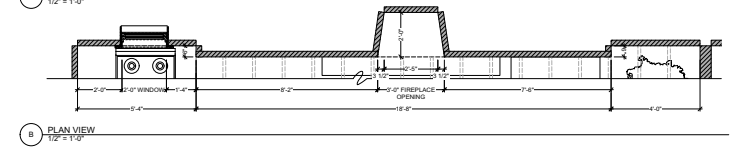
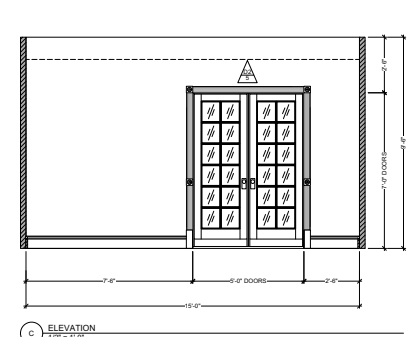
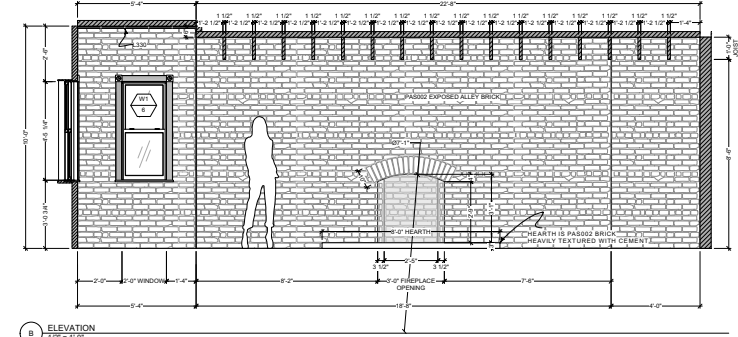
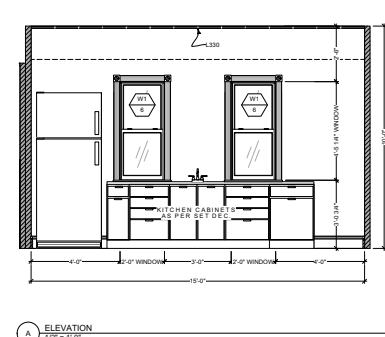
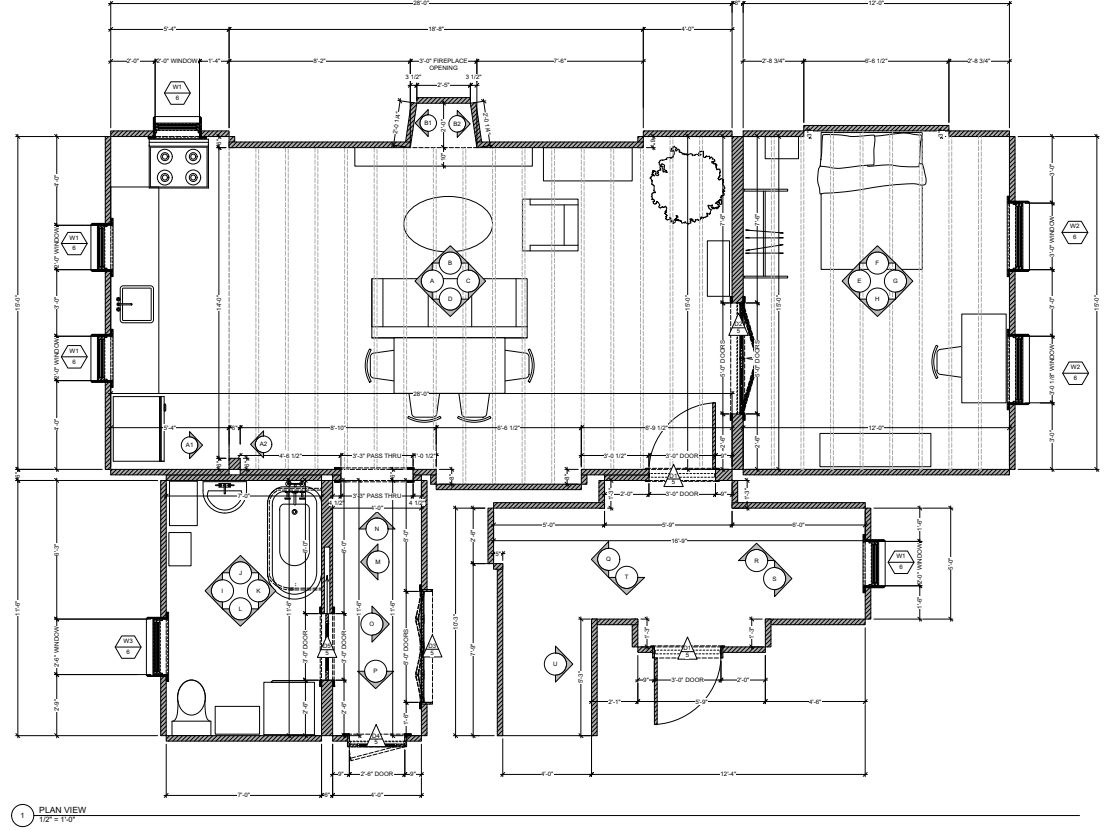

**INT OLIVIA'S APARTMENT**

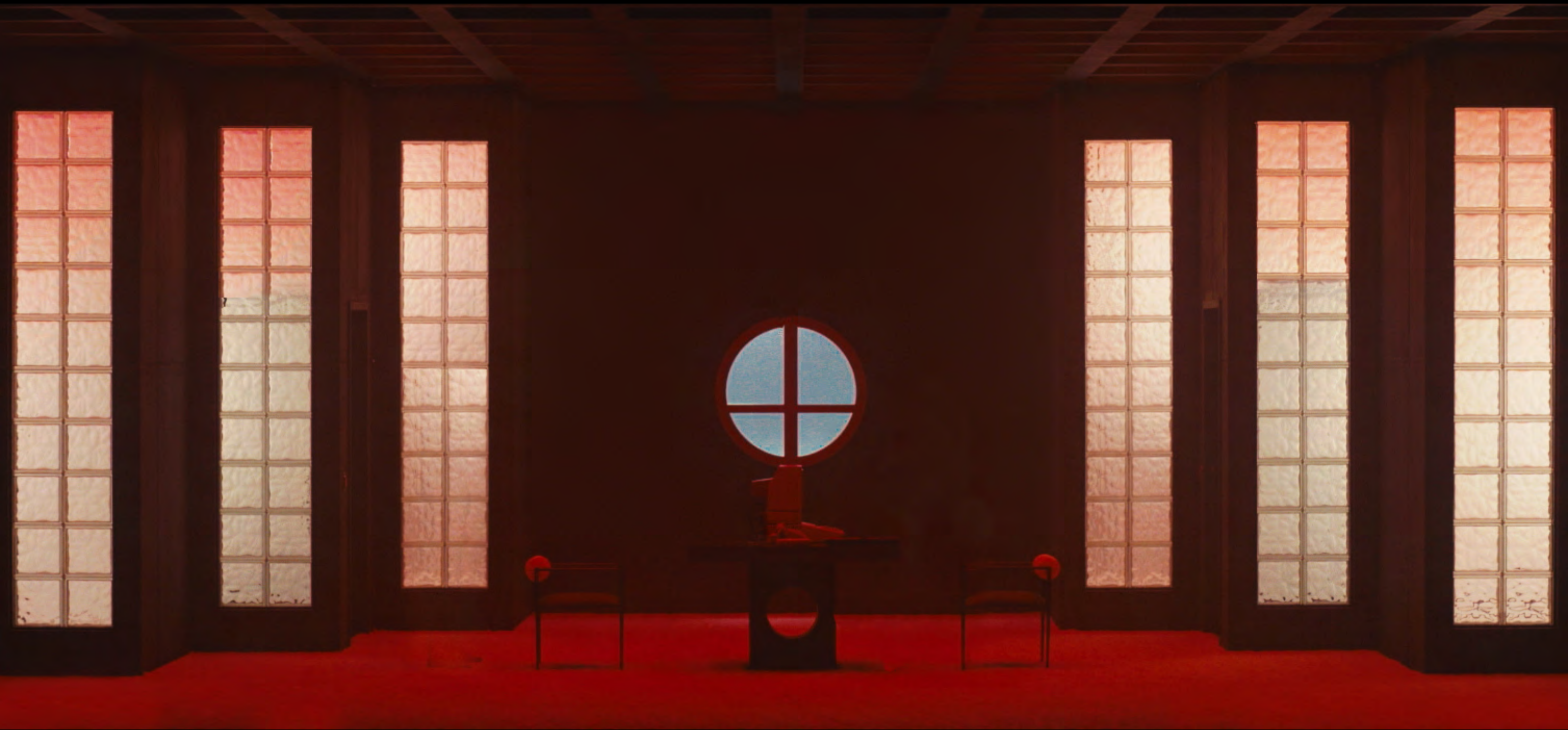

**INT BLACK ROOM**