

The background of the image is the Iron Throne from the television series Game of Thrones. It is a dark, imposing structure made of many sharp, jagged blades of varying lengths and widths, all pointing upwards and outwards. The blades have a weathered, metallic appearance with some rust and wear. The overall tone is dark and menacing.

GOT

THE FINAL SEASON

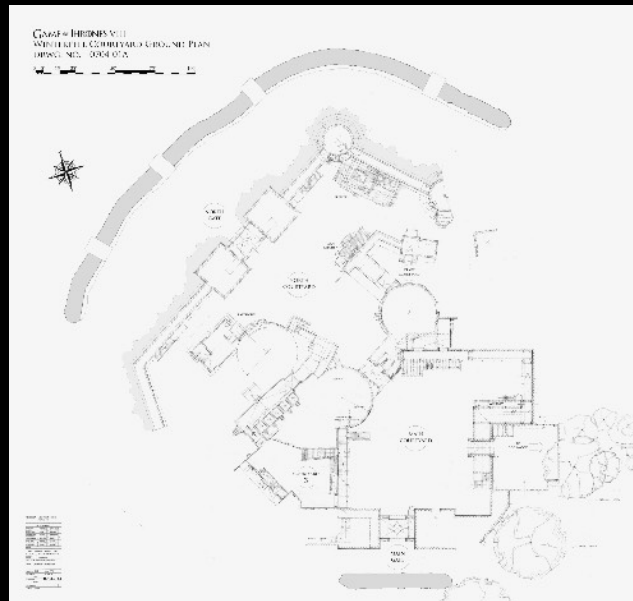

THE EXPANSION OF WINTERFELL



- Season 8 build
- Existing





BUILDING THE NORTH FACADE: Toomebridge, Northern Ireland





Concept

THE NORTH COURTYARD



Model study

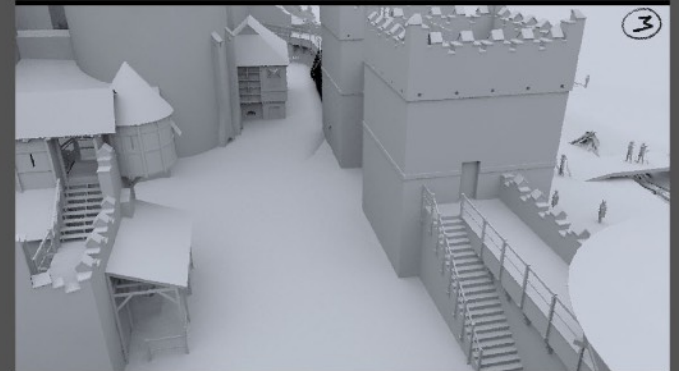



Fully dressed



THE NORTH COURTYARD
Toomebridge, Northern Ireland



Concept

WINTERFELL FORGE

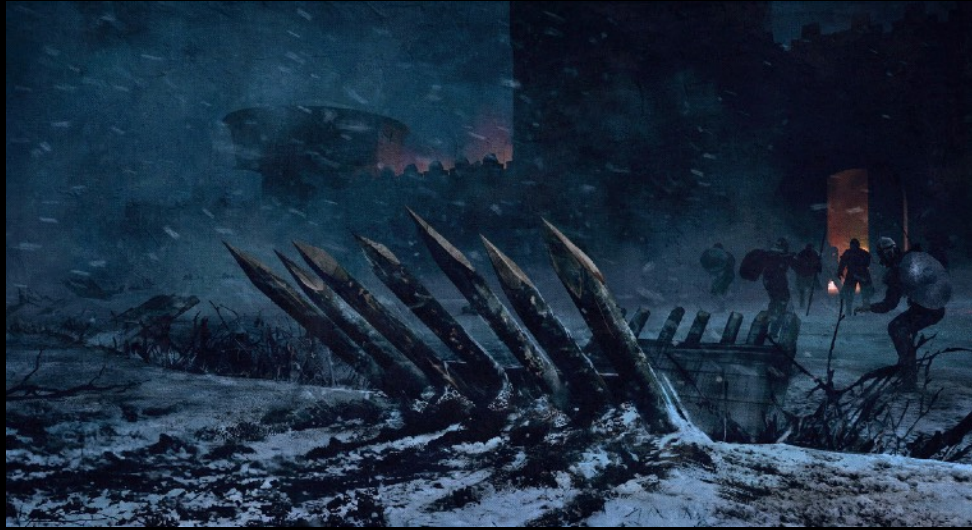

Battle Dressing



BATTLE, AFTERMATH
& FUNERAL PYRE CONCEPTS



Concept

RED KEEP 'CLEGANE' STAIRS



Model



Concept



Build in Progress



DESTRUCTION OF THE THRONE ROOM & IRON THRONE





Concept



Concept



Concept



SKULL ROOM

Concept



KING'S LANDING CITY GATES BUILD: Belfast, Northern Ireland



Concept

KING'S LANDING CITY GATES: DESTRUCTION



Episode Still



KING'S LANDING:
MODEL STUDIES



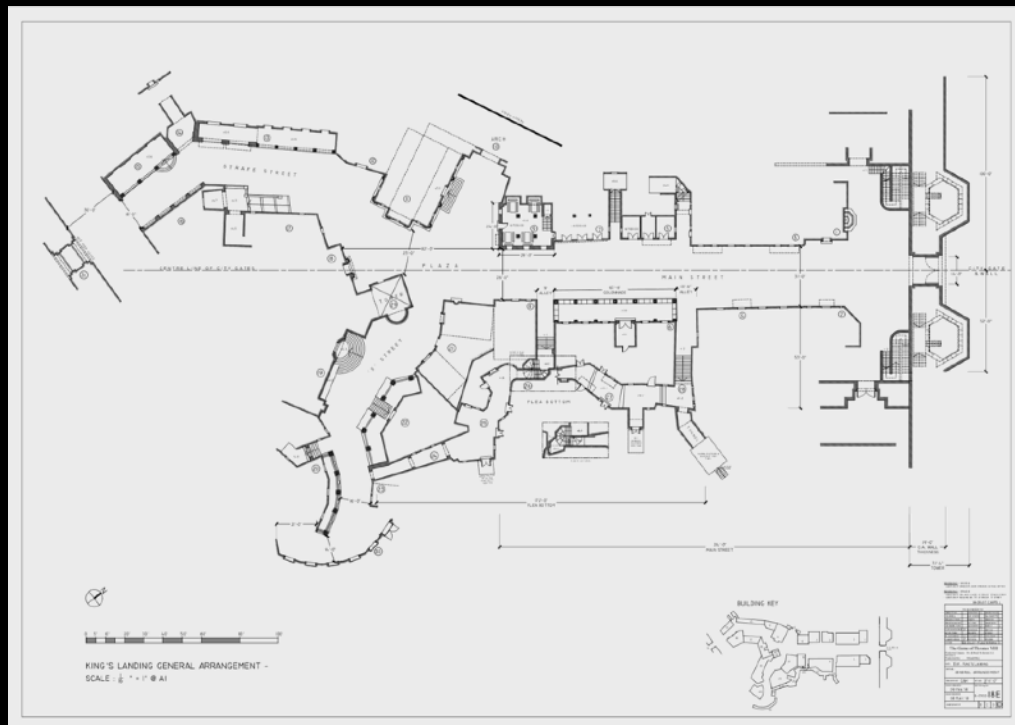

KING'S LANDING CITY
STREETS BUILD:
Belfast Northern Ireland





KING'S LANDING CITY STREETS: BUILD



KING'S LANDING CITY STREETS: BUILD COMPLETE



RED KEEP GATES



KING'S LANDING: DESTRUCTION



KING'S LANDING:
AFTERMATH



JON & DROGON



Concept

DAENERYS'S VICTORY SPEECH



Production Designer's office: S8

Production Designer: Deborah Riley

Supervising Art Director: Paul Ghirardani

Set Decorator: Rob Cameron

Phil Elton: Art Director

Hauke Richter: Art Director

Nick Wilkinson: Art Director

Mark Lowry: Stand-by Art Director

Rachel Aulton: Stand-by Art Director