

ART DEPT. MASTER LIST
EPISODE 105

LOCATION NOTES, BUILDS, MOODS





TITLE:
Ext. BUS
STATION

660 E
BROUGHTON
STREET
ST

Date:
12.03.2018

shooting date:
12.07.2018

revision:

DRAFTED BY:
HA

N.T.S. ■

SIGN-OFF:

Set #54
sc 20

BUS LOCATION
STREET SIDE

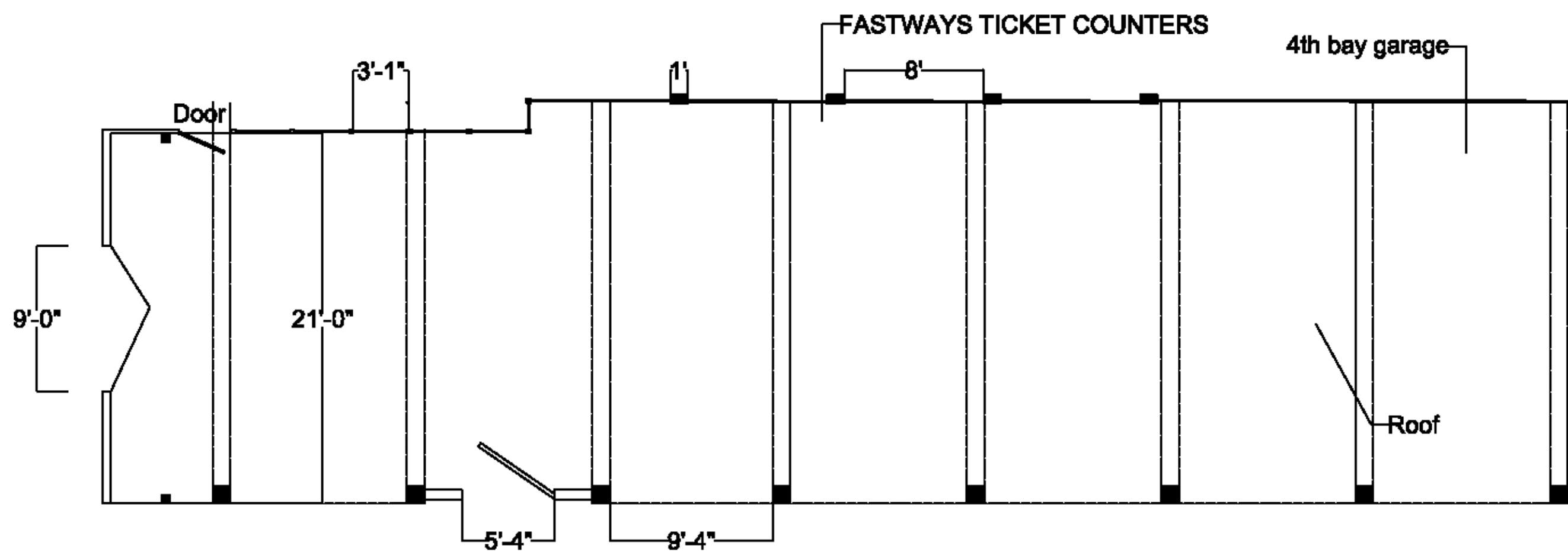

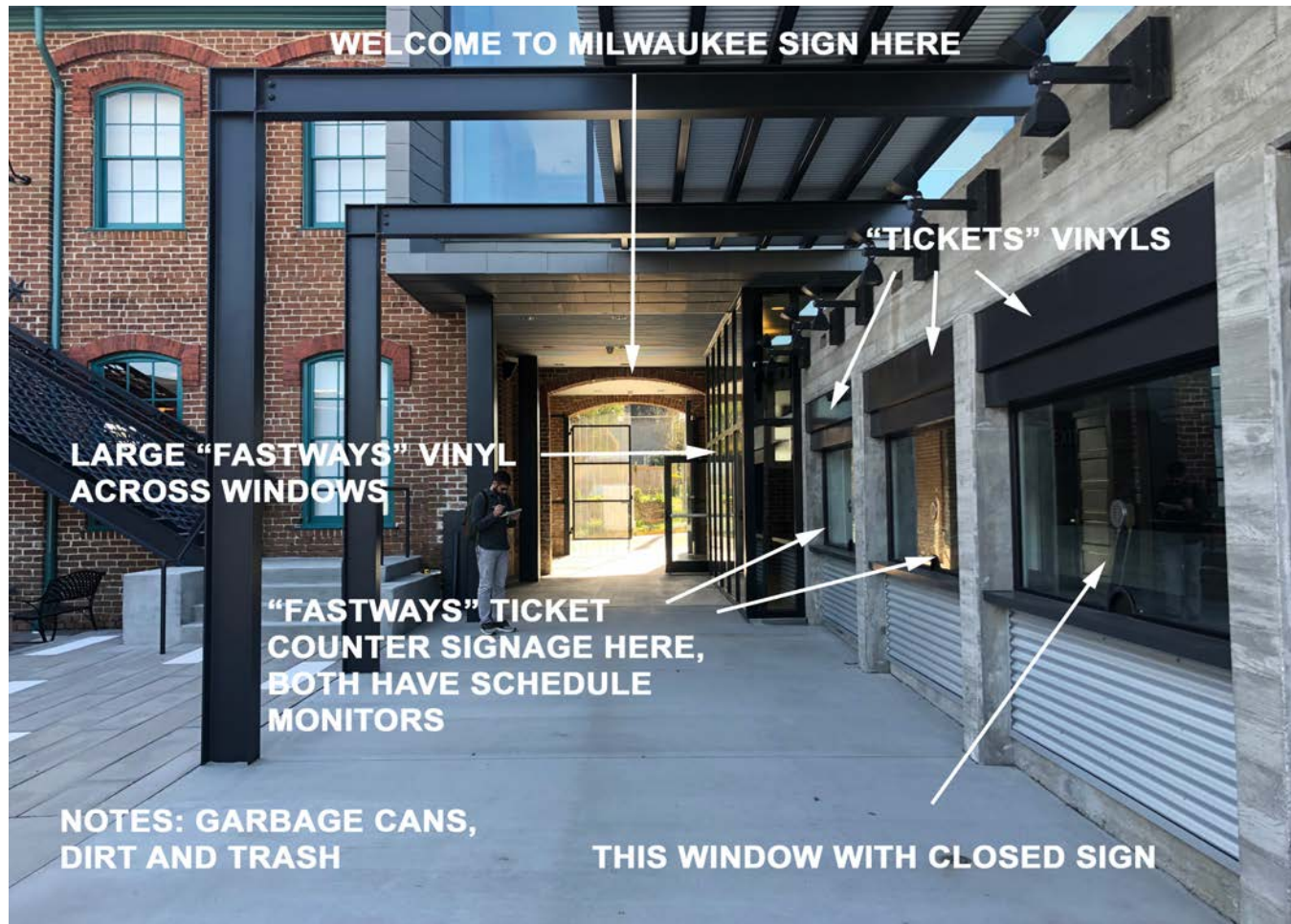

MILWAUKEE

DEPARTURES

TICKETS

FASTWAYS

Window Vinyl

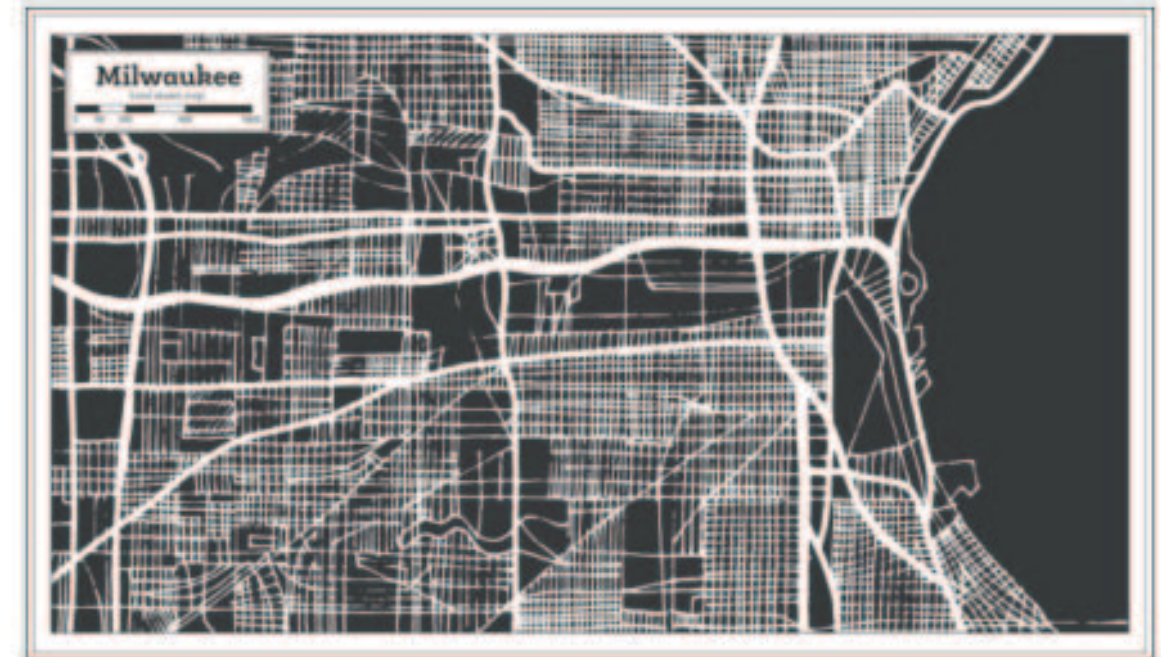

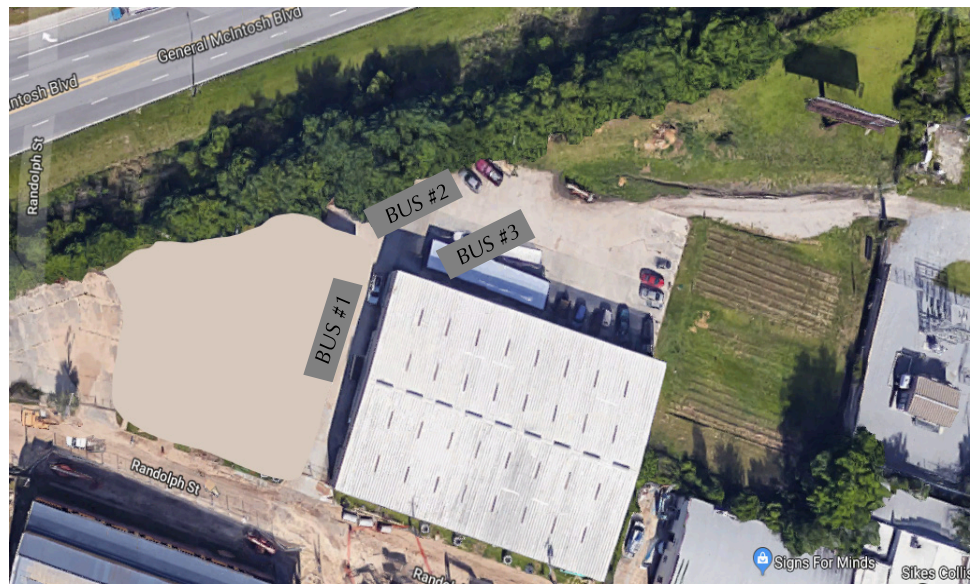
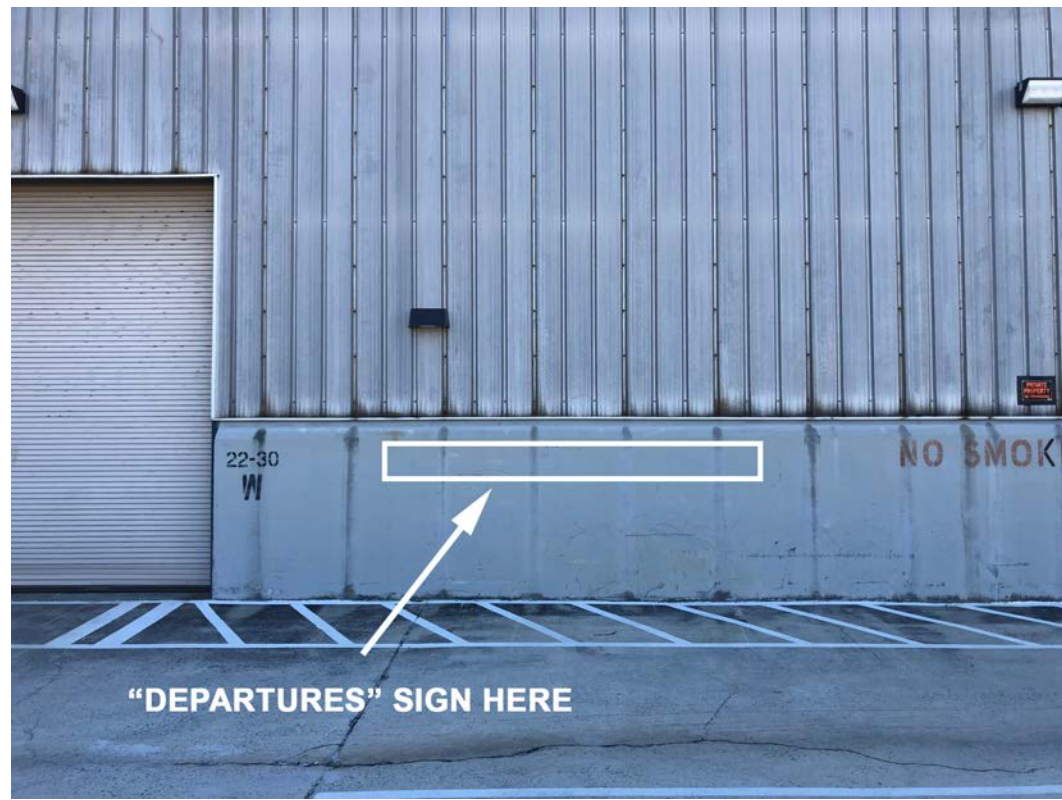

SPRINGFIELD BUS STATION -- LOCATION

660 E. BROUGHTON ST. SAVANNAH, GA





**WRAP COLOR:
932 GRAPHITE METALLIC**

**VINYL:
369M MATTE RED BROWN METALLIC**



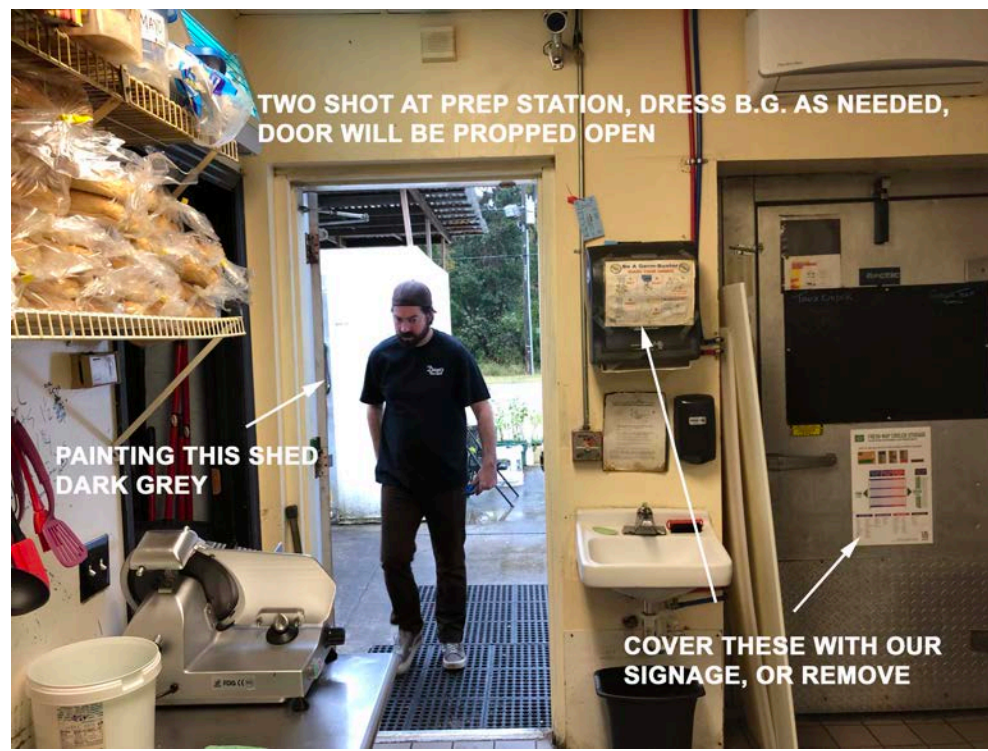

PIZZA PEDDLER -- LOCATION

40 BUTLER AVE, MIDWAY, GA, 31320





MAKE INTO "LAND FOR SALE" SIGN, 48"X48"



POSSIBLE WINDOW TREATMENTS
HERE, SUGGESTING WISCONSIN

CHECK WITH LOCATIONS ABOUT:
GETTING A RELEASE FOR "MR. CASH"
STATUS OF "COASTAL FAMILY SALON"
STATUS OF "SHIN'S DRY CLEANERS"

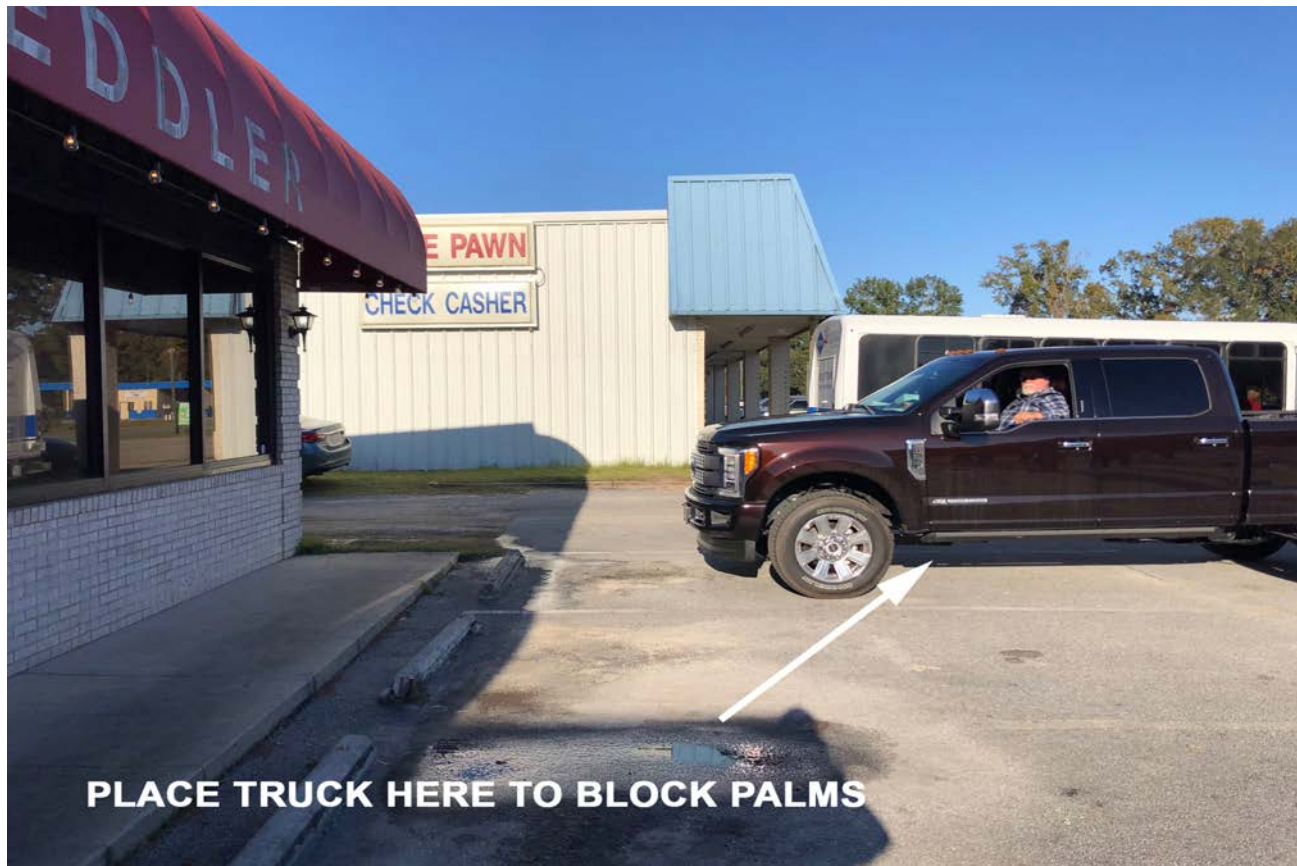

PLACE TRUCK HERE TO BLOCK PALMS

EXT. PIZZA PEDDLER -- LOCATION

40 BUTLER AVE, MIDWAY, GA, 31320



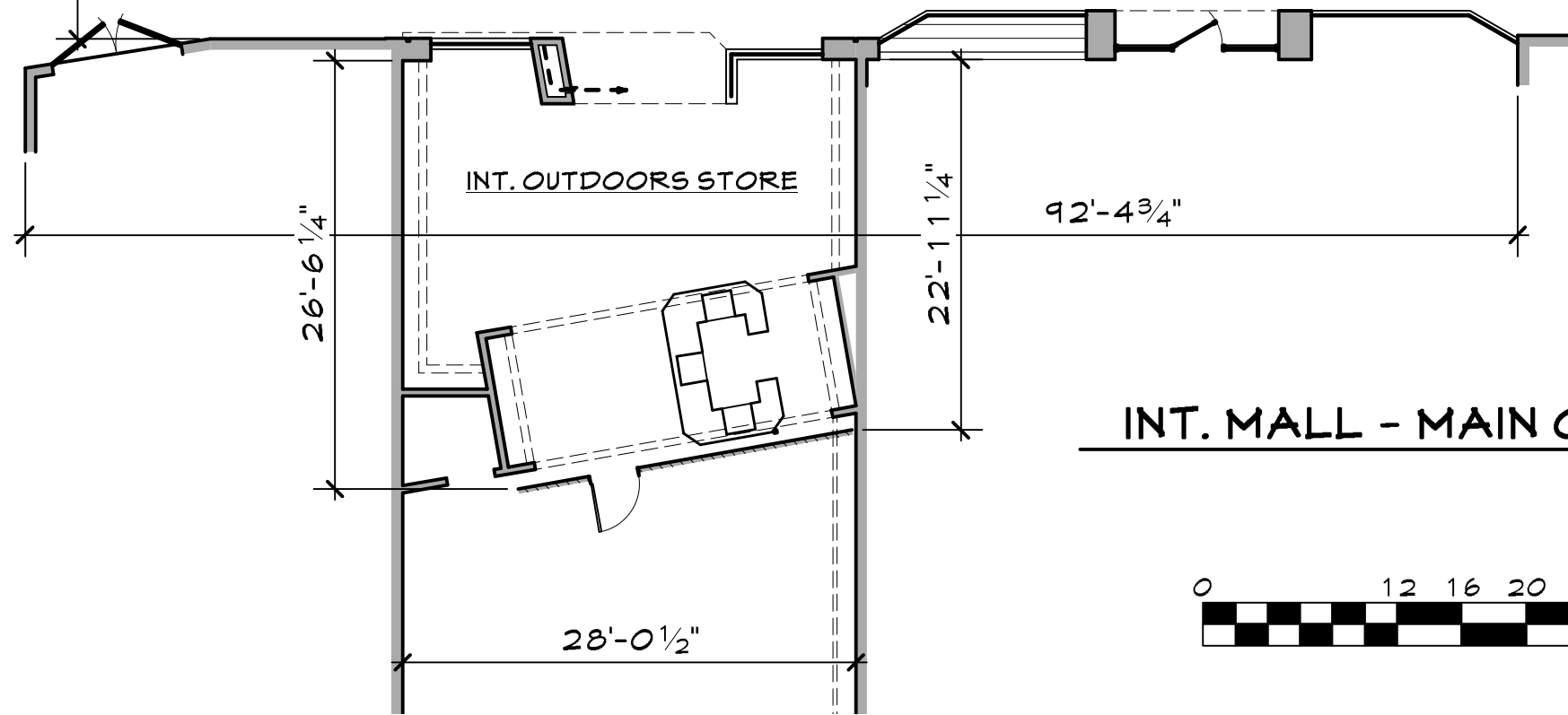
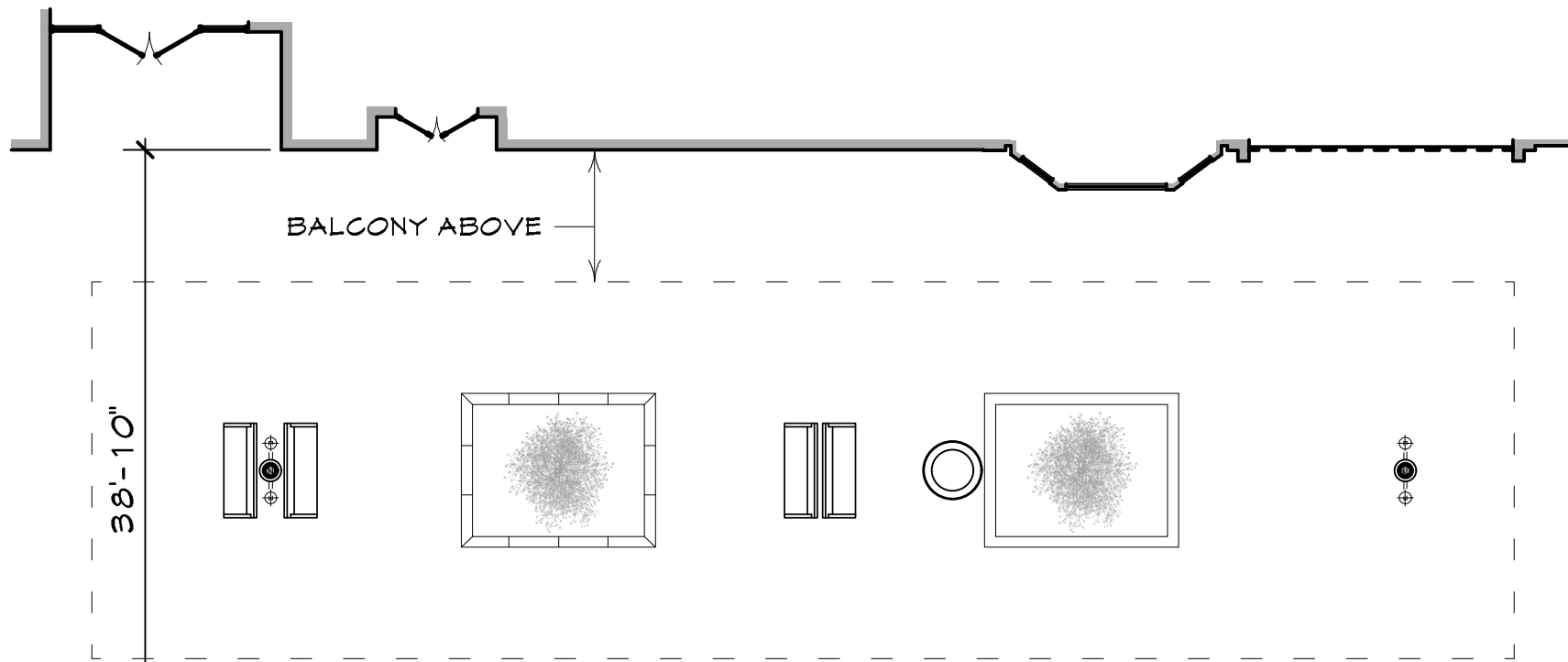

3/32" = 1'-0"



DRAWN BY
JERRY W. HALL

SET # 55
LOCATION
SAVANNAH MALL
14045 Abercorn Street
Savannah, GA 31419

SET INT. MALL
- MAIN
CONCOURSE
DATE 12-03-18

DP

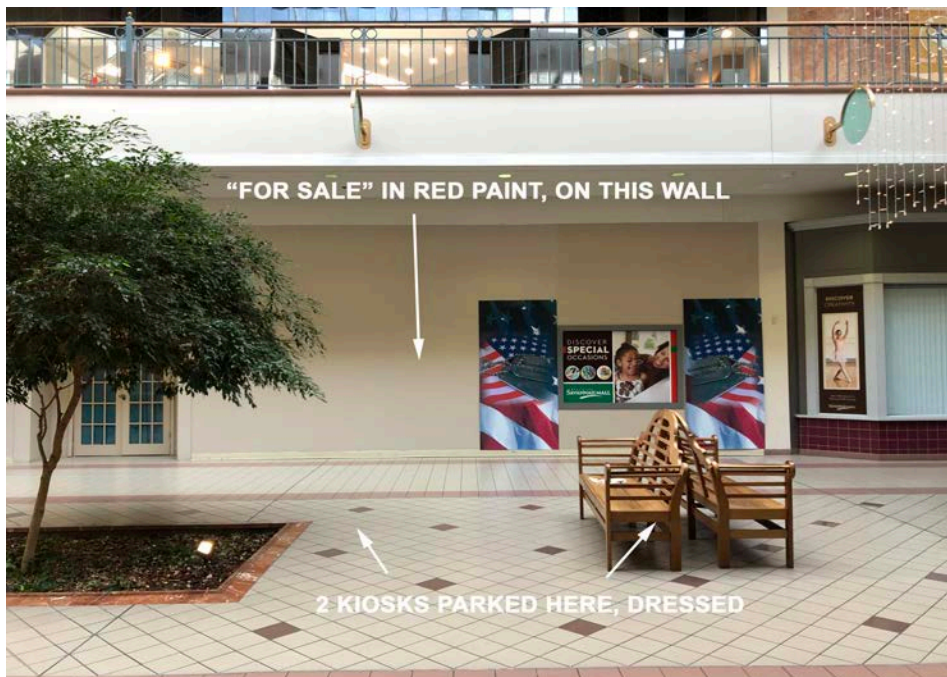
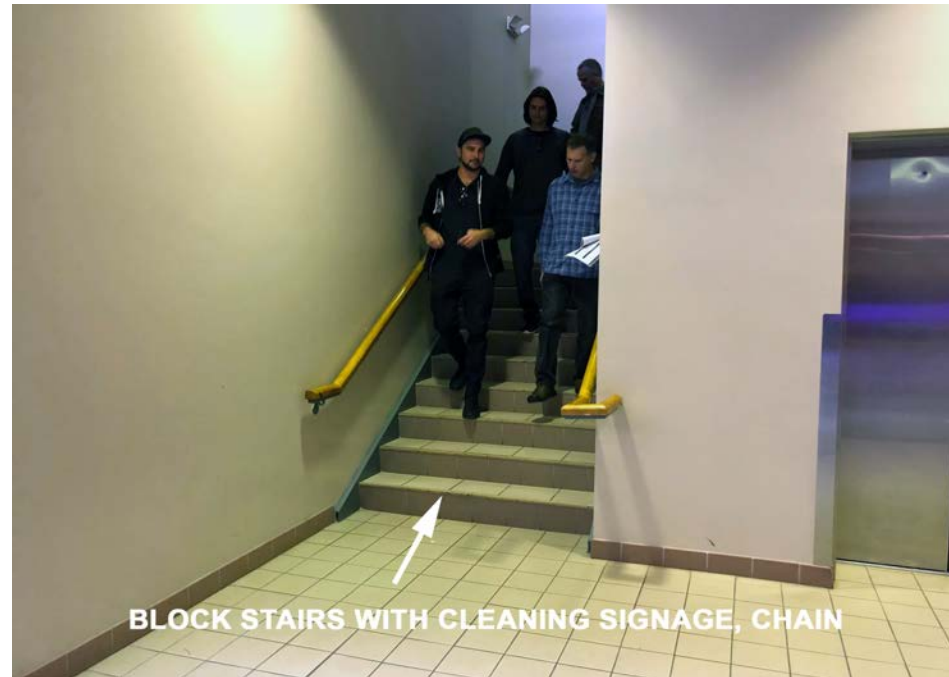
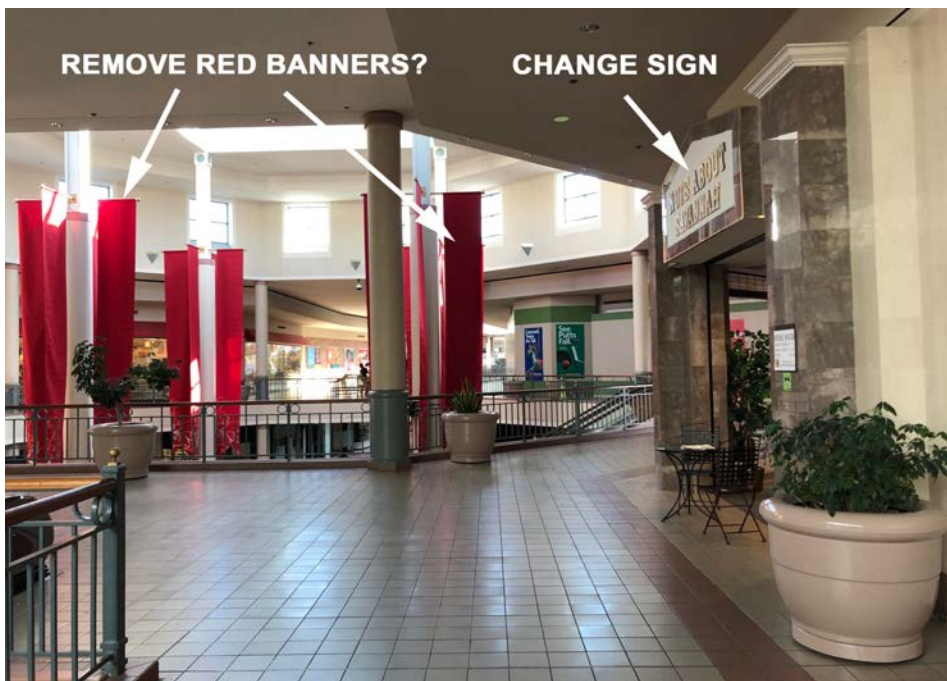
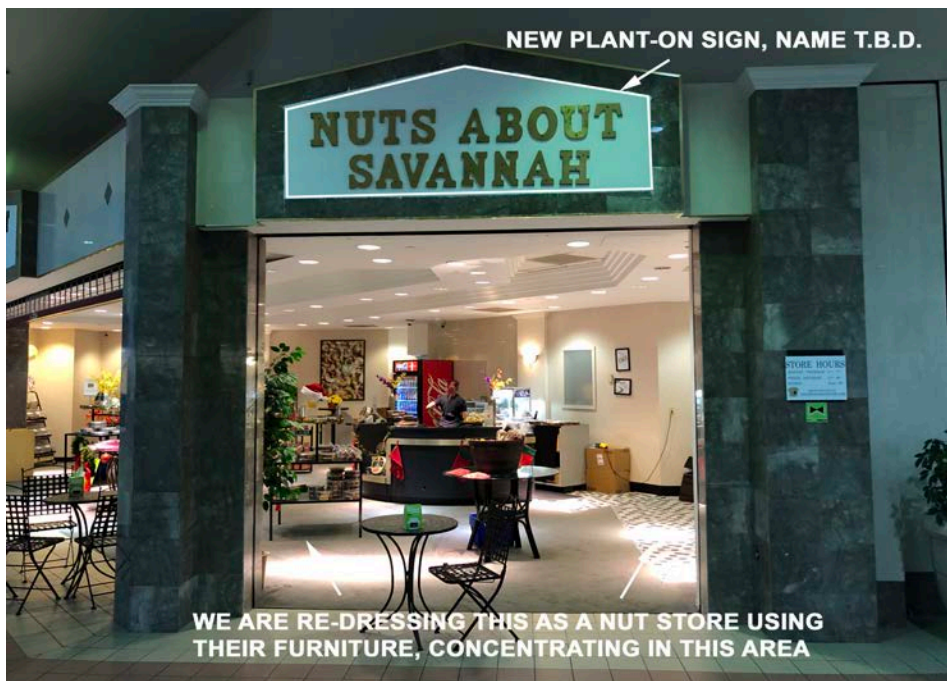

MALL CONCOURSE -- LOCATION

(SAVANNAH MALL, 14045 ABERCORN ST)



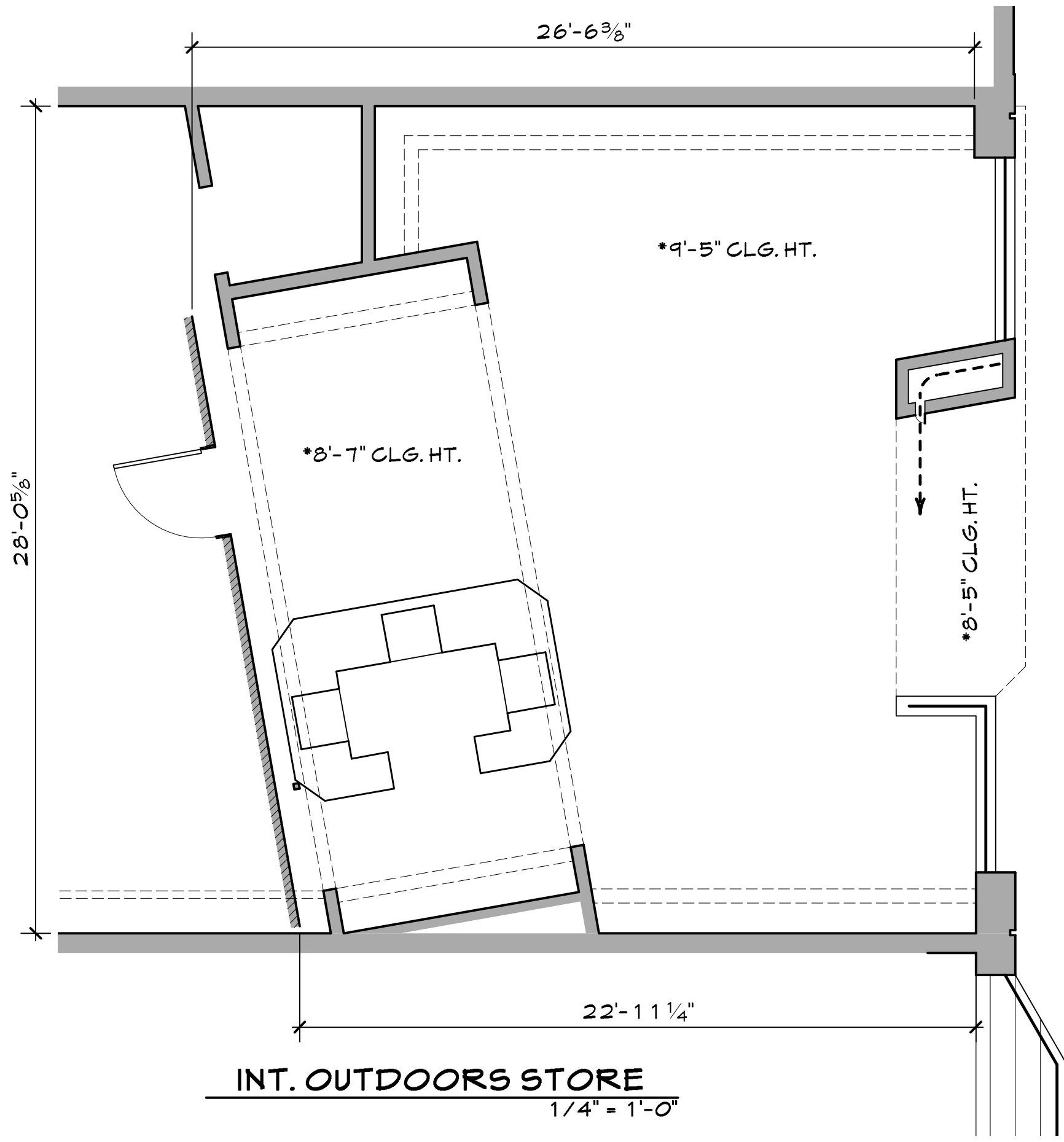

INT. OUTDOORS STORE
 1/4" = 1'-0"

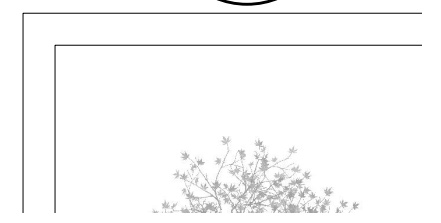
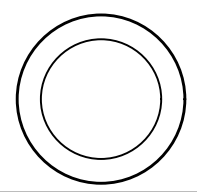
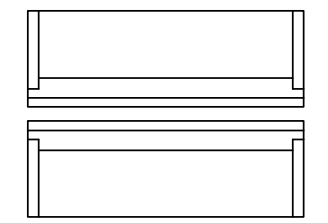
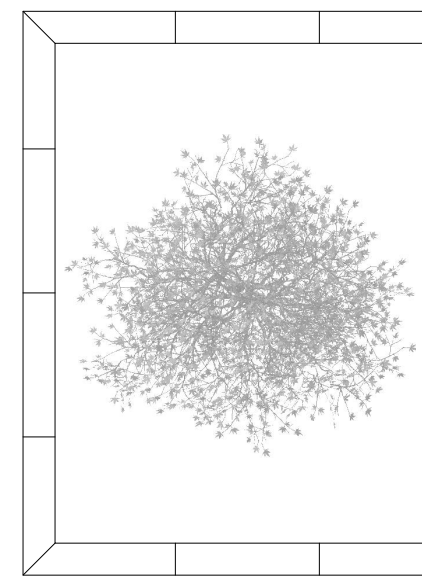

DRAWN BY
 JERRY W. HALL

SET # 55
 LOCATION
 SAVANNAH MALL
 14045 Abercorn Street
 Savannah, GA 31419

SET
 INT. OUTDOORS
 STORE
 DATE 12-03-18

DP

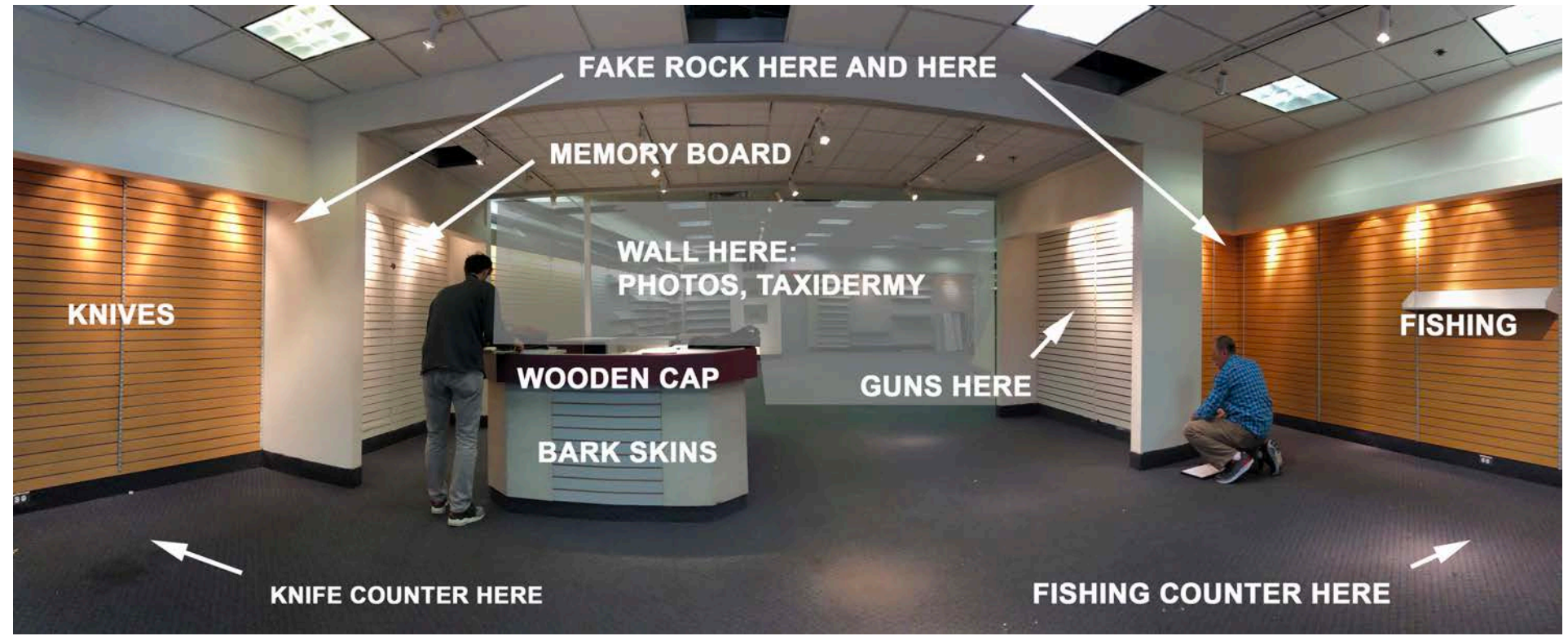

MY WILDERNESS -- LOCATION

(SAVANNAH MALL, 14045 ABERCORN ST)





MY WILDERNESS -- MOODS

(SAVANNAH MALL, 14045 ABERCORN ST)



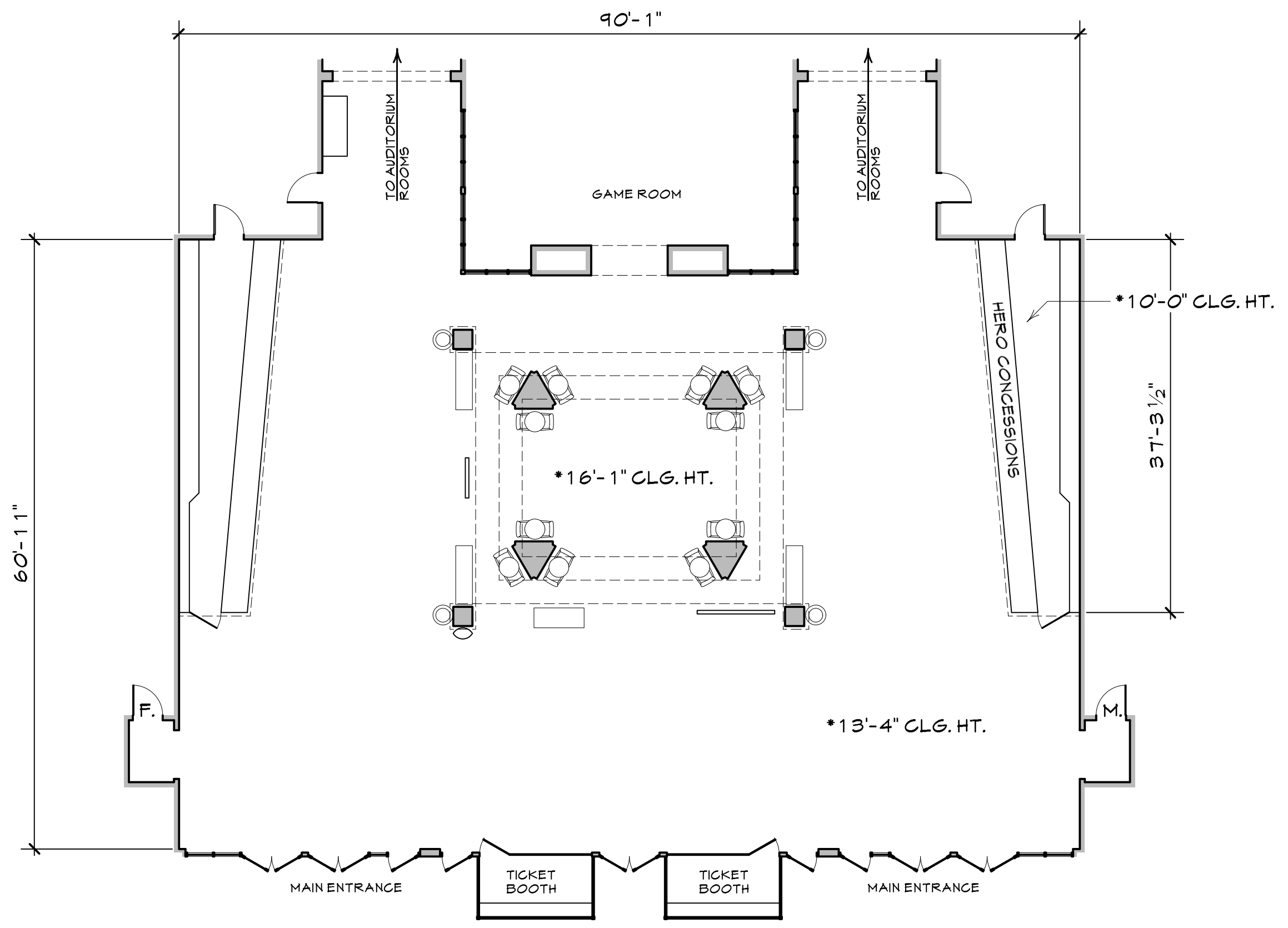

INT. MOVIE THEATRE

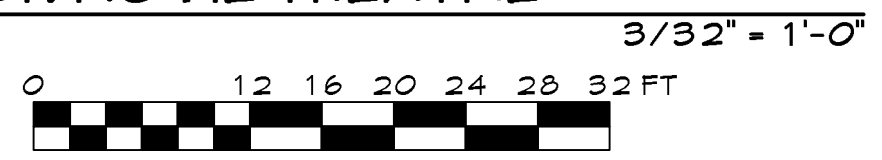

DRAWN BY
JERRY W. HALL

SET # 51
LOCATION
1150 SHANNEE ST.
31419

SET
INT. MOVIE
THEATRE
DATE 12-03-18

DP

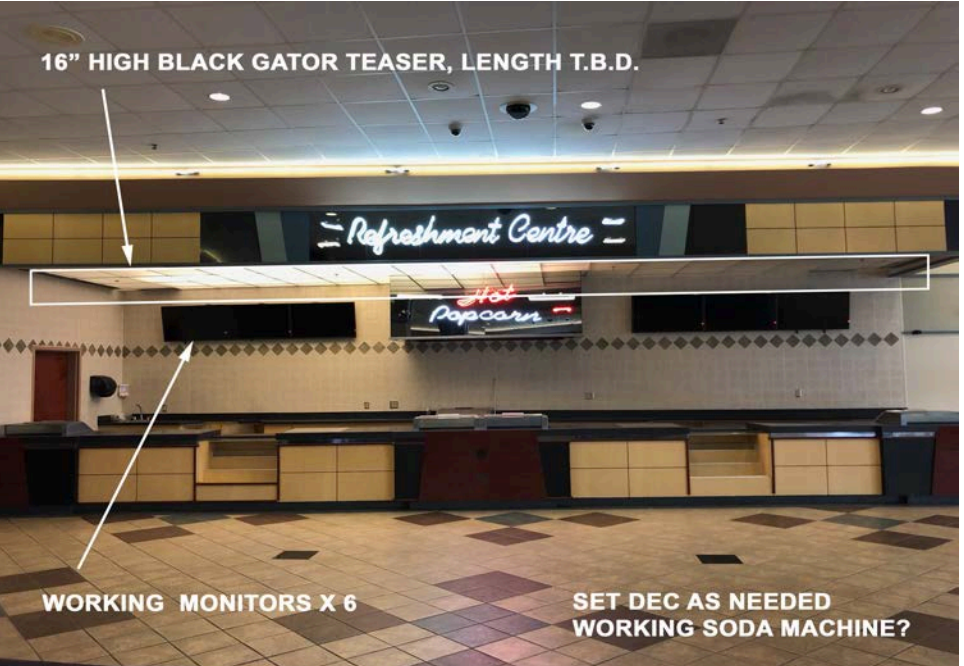
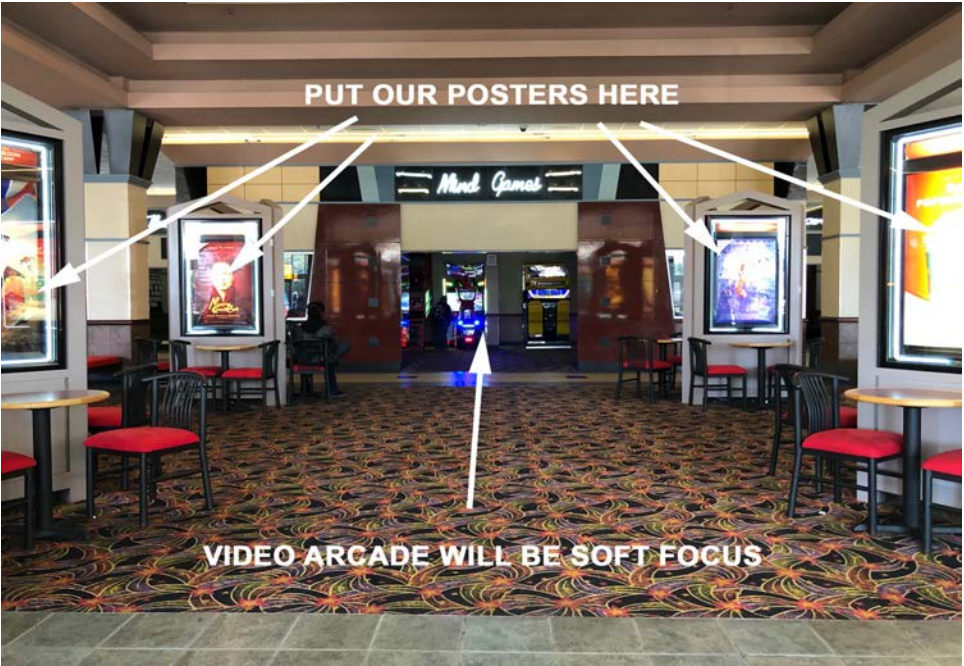

MOVIE THEATER -- LOCATION
AMC CLASSIC Savannah 11 1150 Shawnee ST.

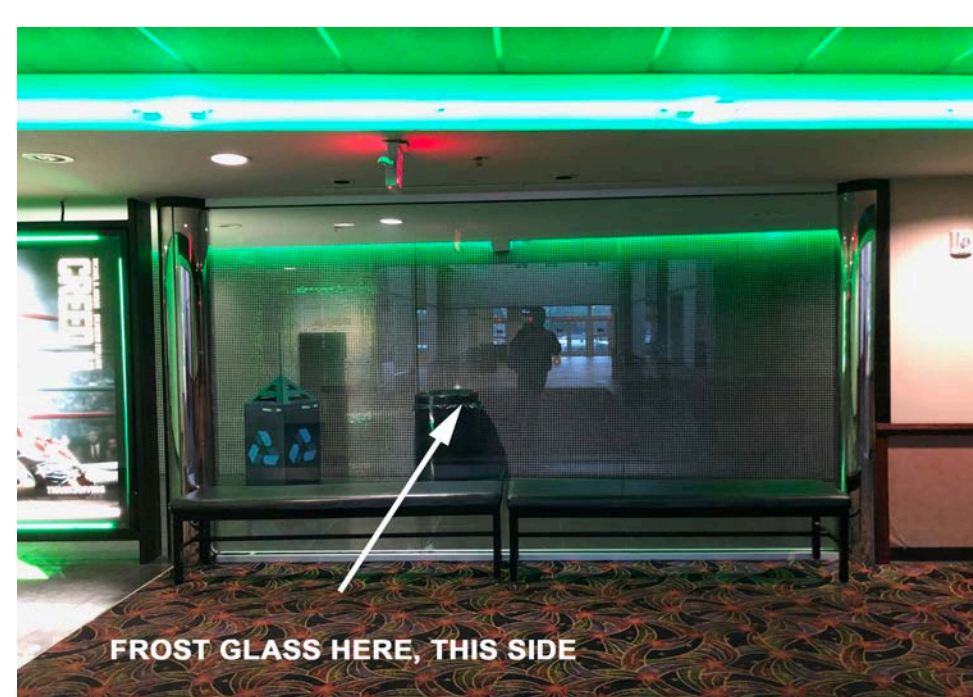

FROST GLASS HERE, THIS SIDE



TURN THESE LIGHTS OUT AND LET IT BE DIM, POSSIBLE LOW LIGHTING PER G&E

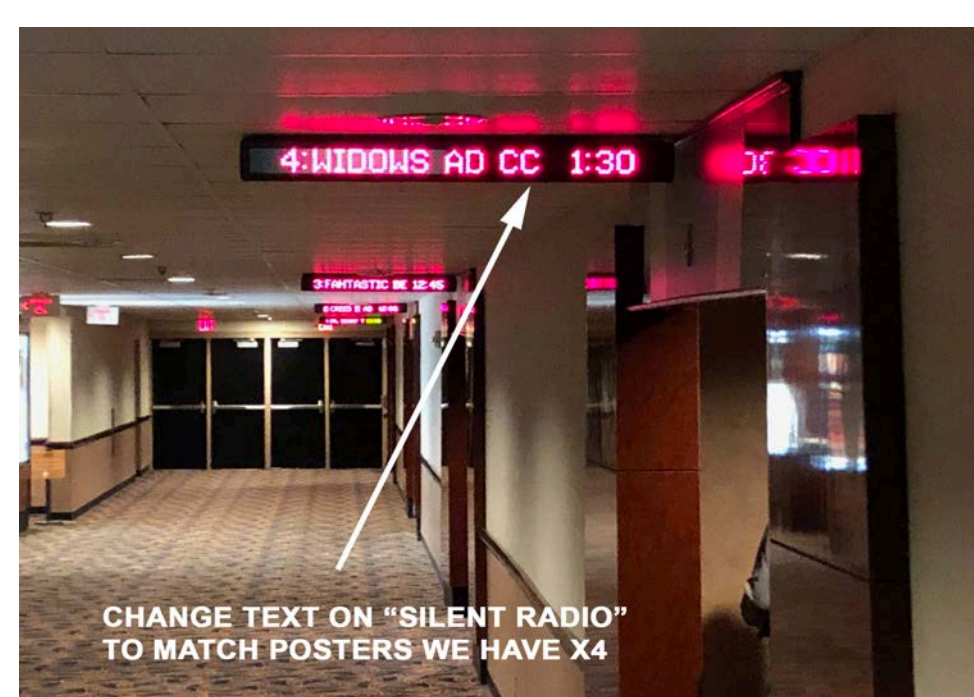

CHANGE TEXT ON "SILENT RADIO" TO MATCH POSTERS WE HAVE X4



COVER FOR DOOR CLOSER

DEADBOLT LEVER HERE

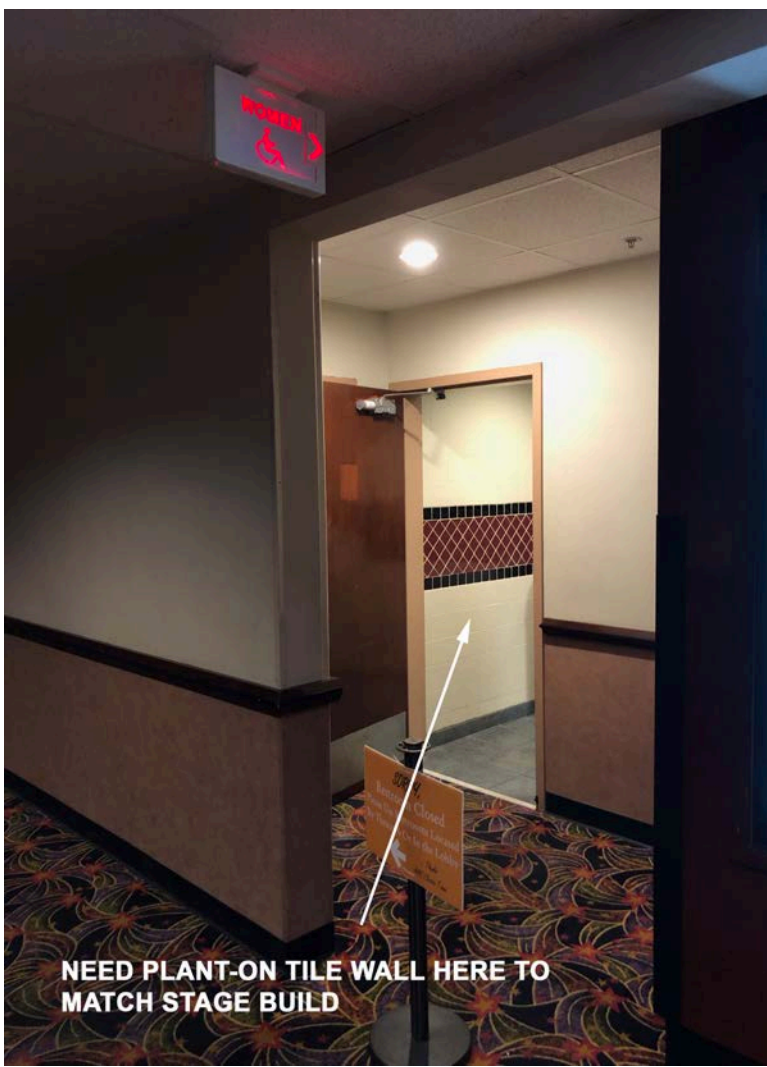

NEED PLANT-ON TILE WALL HERE TO MATCH STAGE BUILD

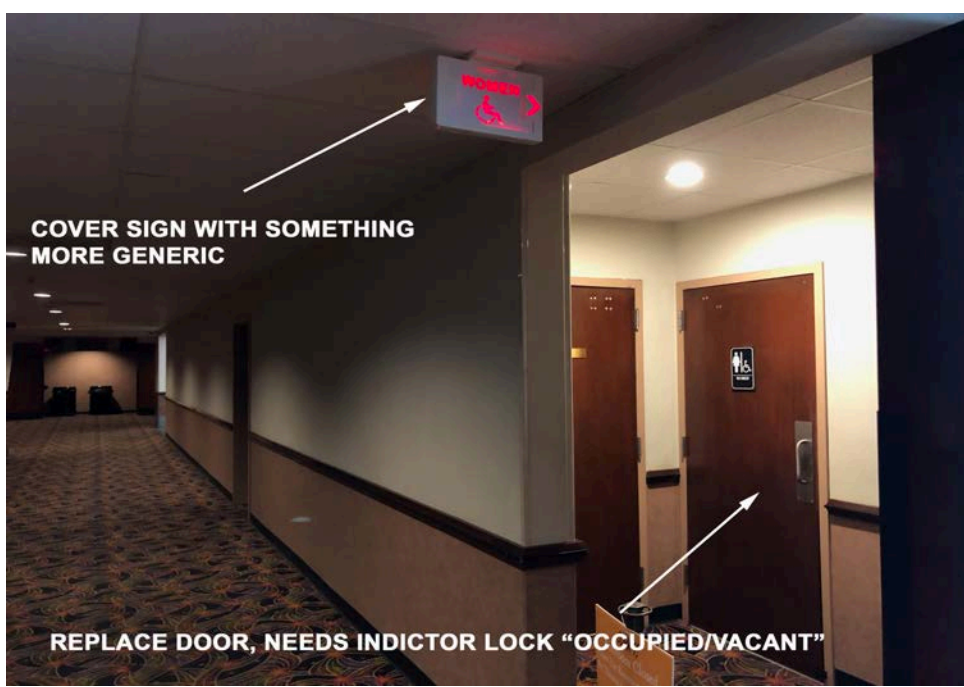

COVER SIGN WITH SOMETHING MORE GENERIC

REPLACE DOOR, NEEDS INDICATOR LOCK "OCCUPIED/VACANT"

MOVIE THEATER -- LOCATION

AMC CLASSIC Savannah 11 1150 Shawnee ST.



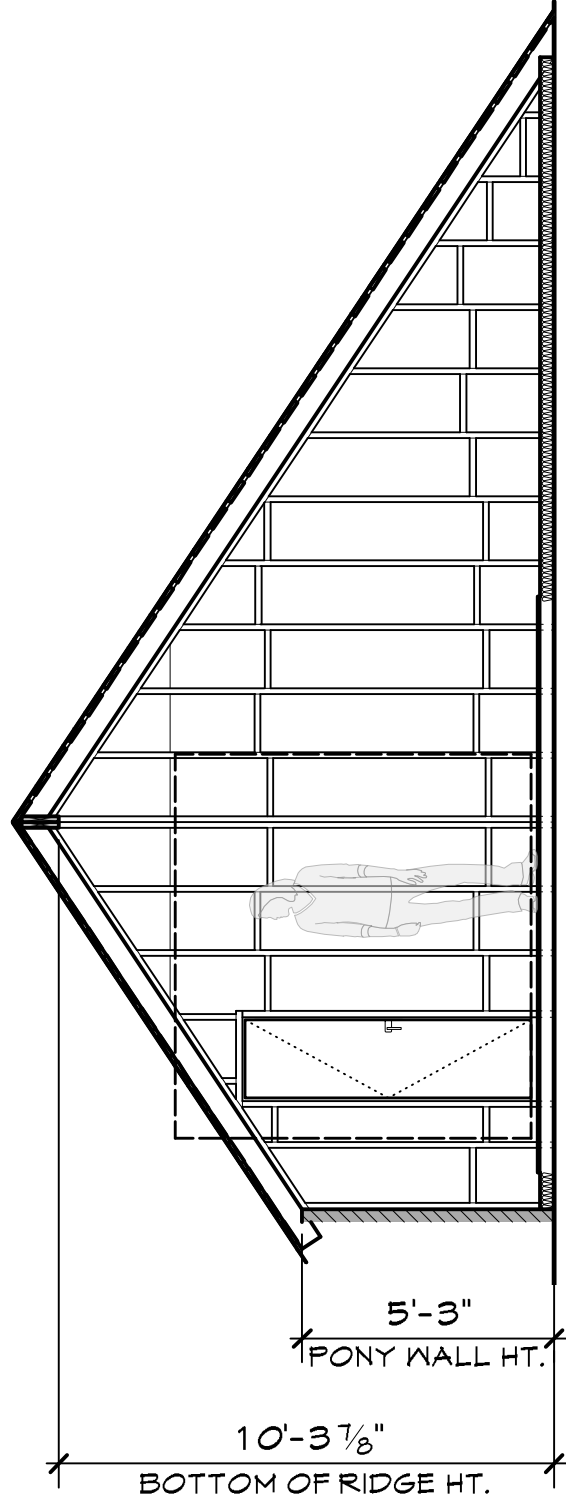

GABLE END WALL ELEVATION

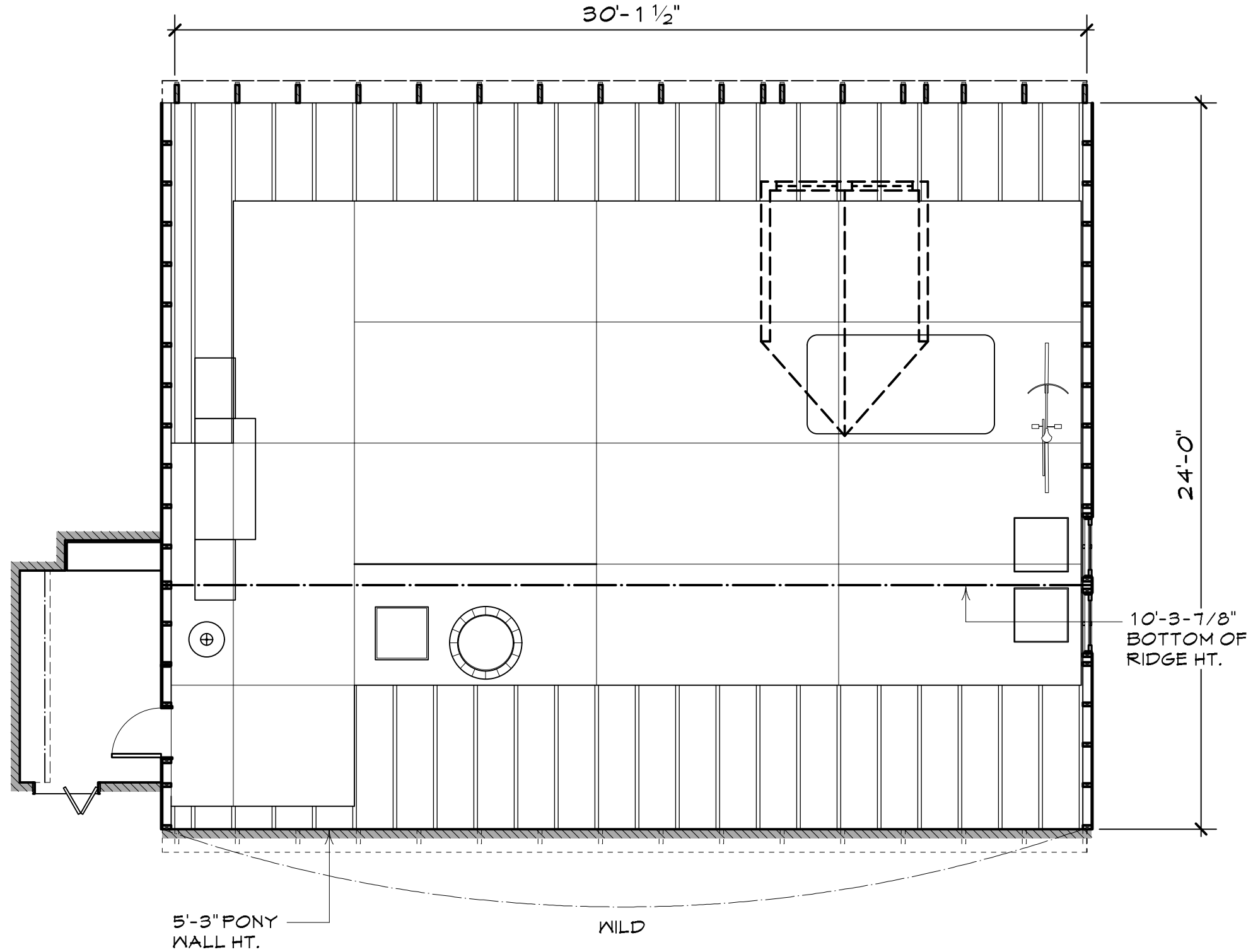

INT. NICK'S ROOM - ATTIC DIRECTOR PLAN

1/4" = 1'-0"



DRAWN BY
JERRY W. HALL

SET # 49

LOCATION
STAGE 2

SET
INT. NICK'S
BEDROOM - ATTIC

DATE 12-03-18

DP

Nick's Attic Set Construction Details

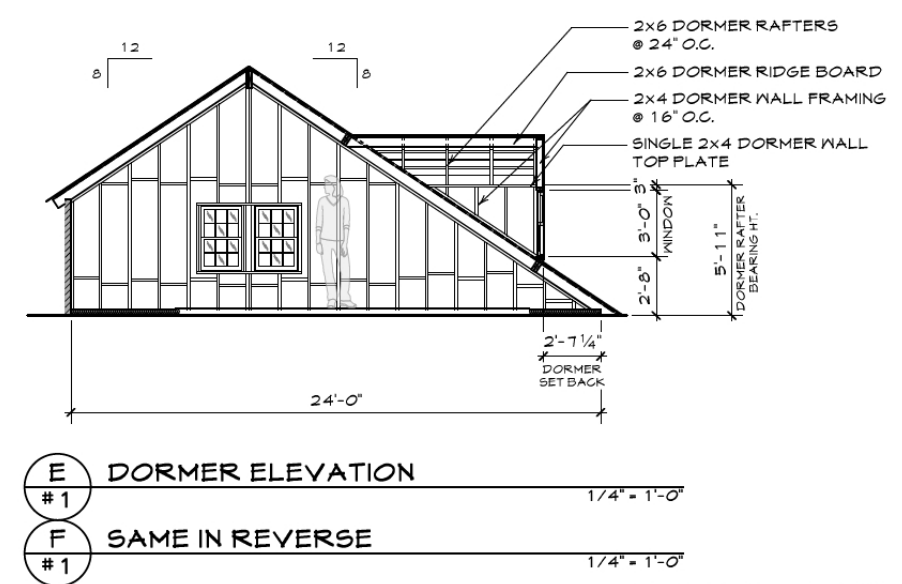
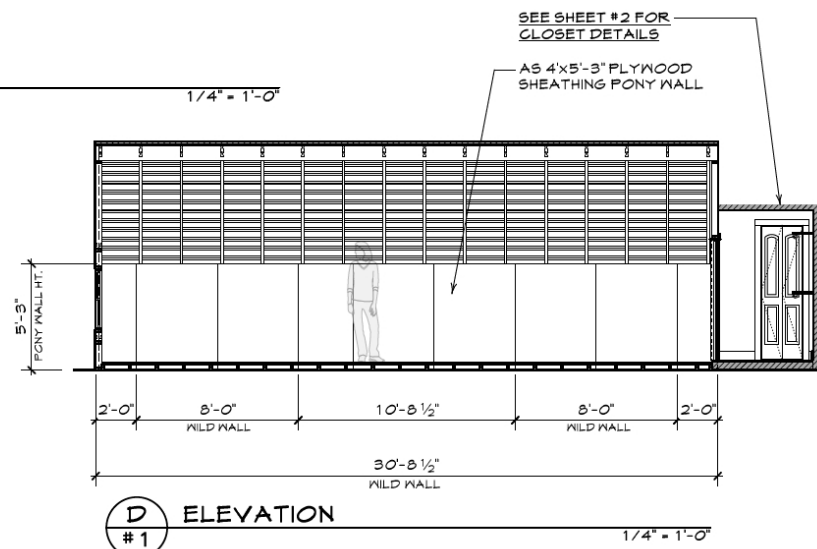
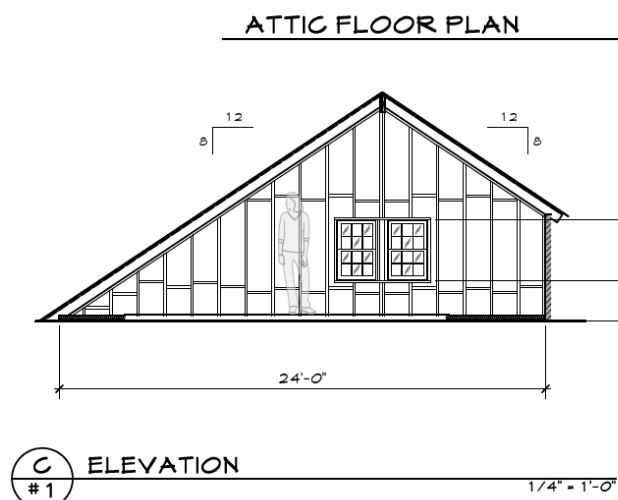
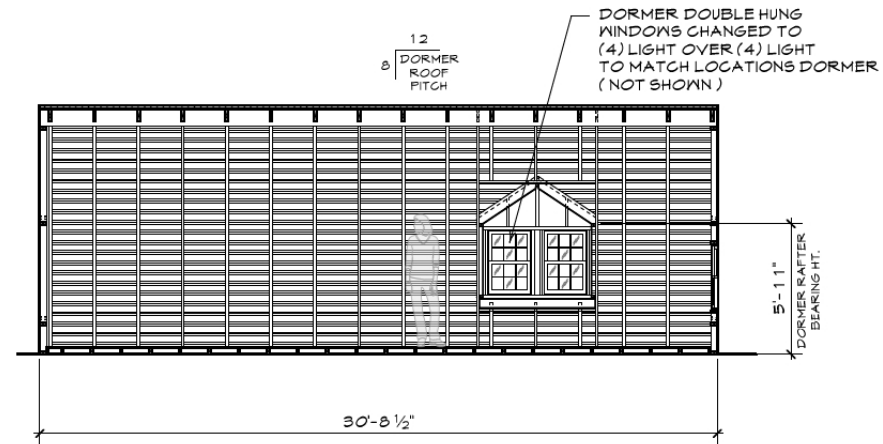
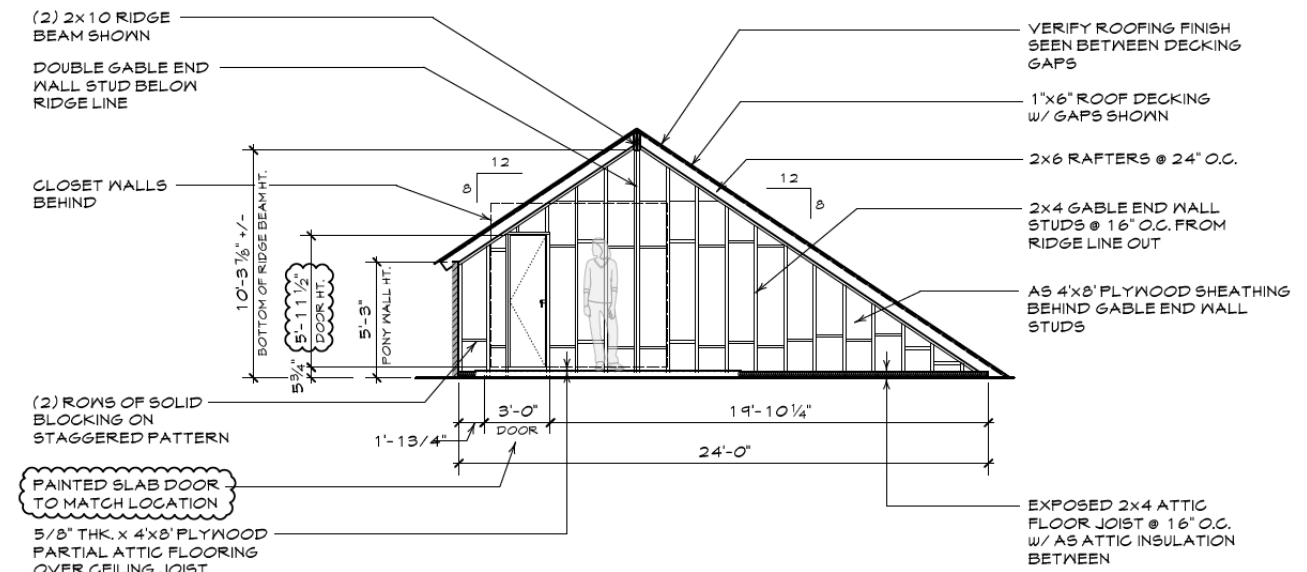
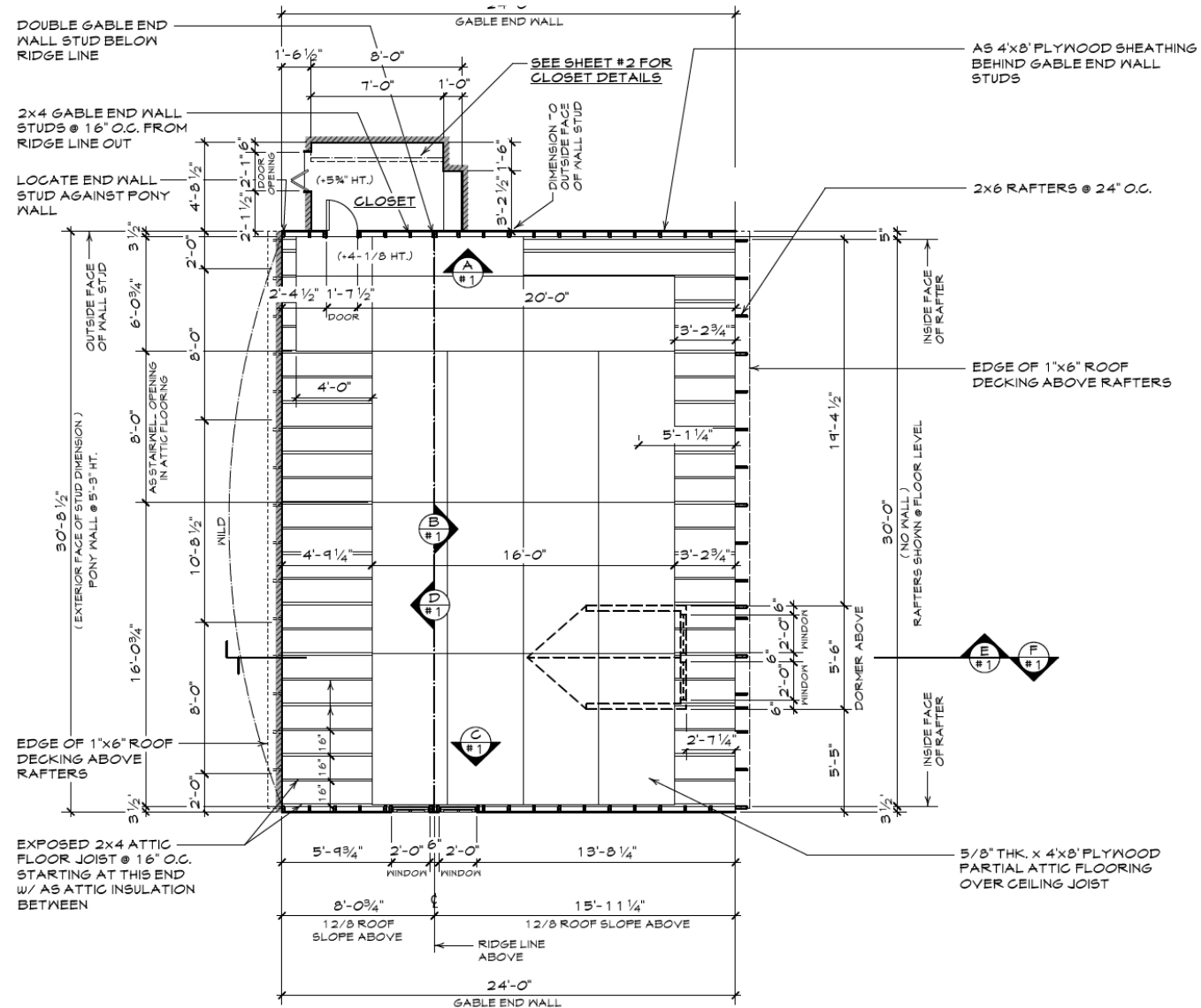

DRAWN BY
JAKE AUSTIN

LOCATION
 102 Fahm St.
 Savannah, GA

SET
 INT - Nick's Attic
 DATE January 15, 2019

DP

3 OF 4

Nick's Attic Set Construction Details

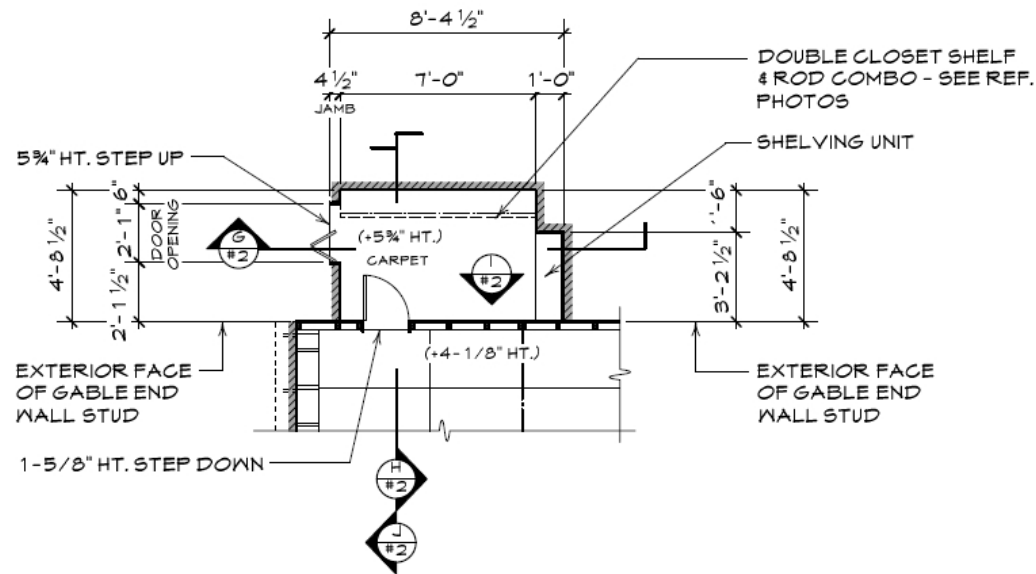

DETAIL CLOSET PLAN

(VERIFY IF ANY WILD WALLS)

1/4" = 1'-0"

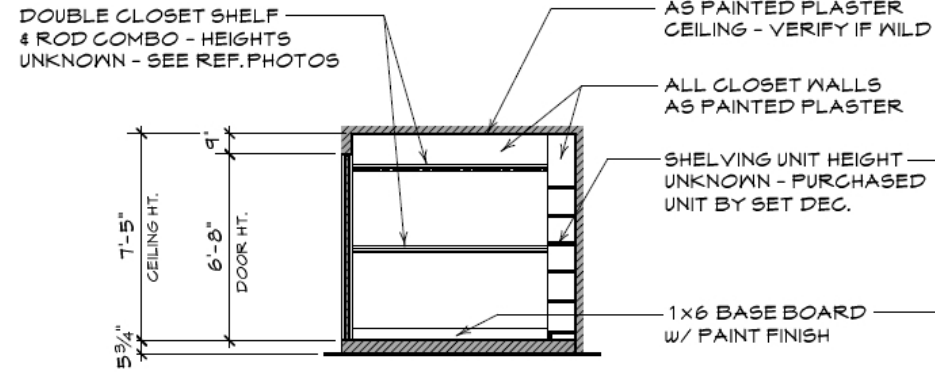

G CLOSET ELEVATION
#2 1/4" = 1'-0"

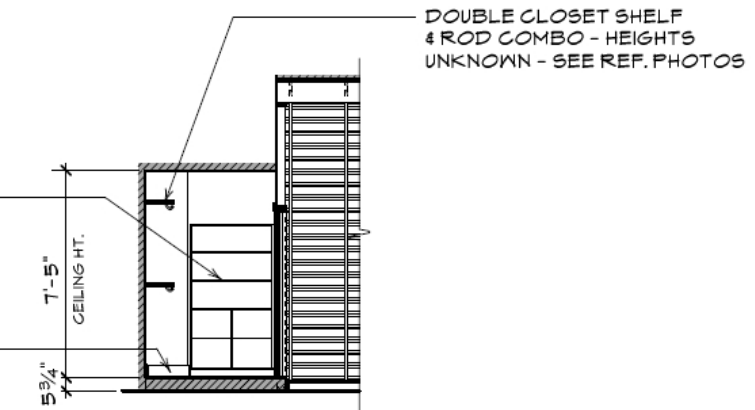

H CLOSET ELEVATION
#2 1/4" = 1'-0"

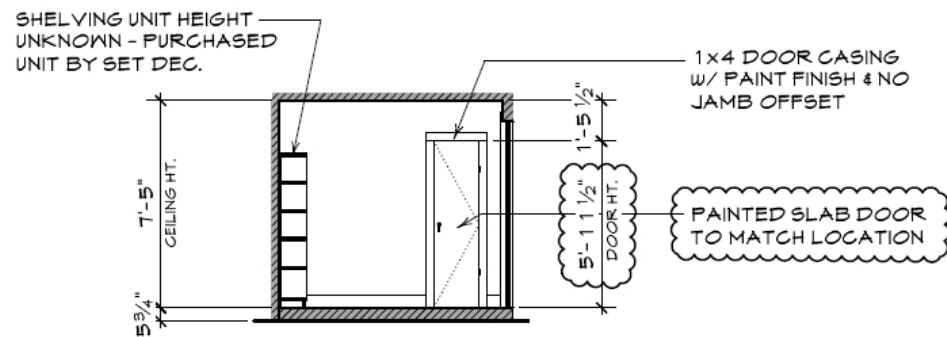

I CLOSET ELEVATION
#2 1/4" = 1'-0"

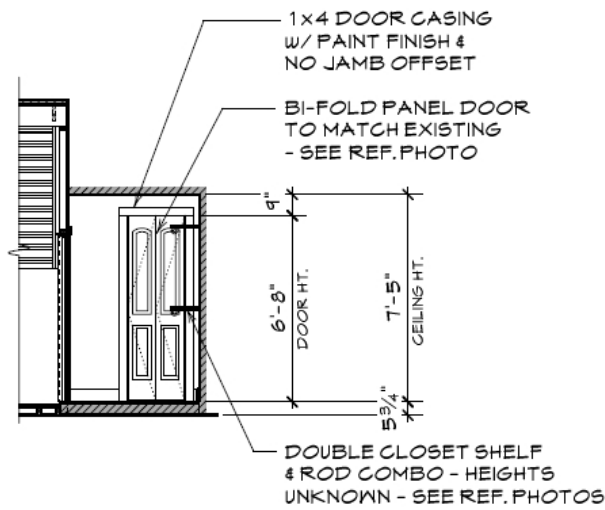

J CLOSET ELEVATION
#2 1/4" = 1'-0"



DRAWN BY
JAKE AUSTIN

LOCATION
102 Fahm St.
Savannah, GA

SET
INT - Nick's Attic

DATE January 15, 2019

DP

4 OF 4

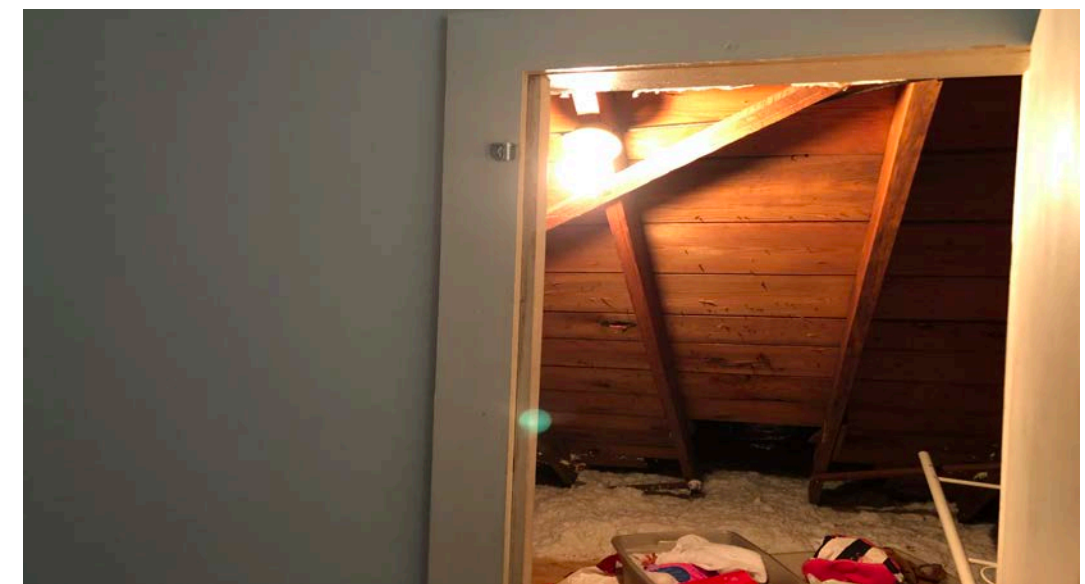
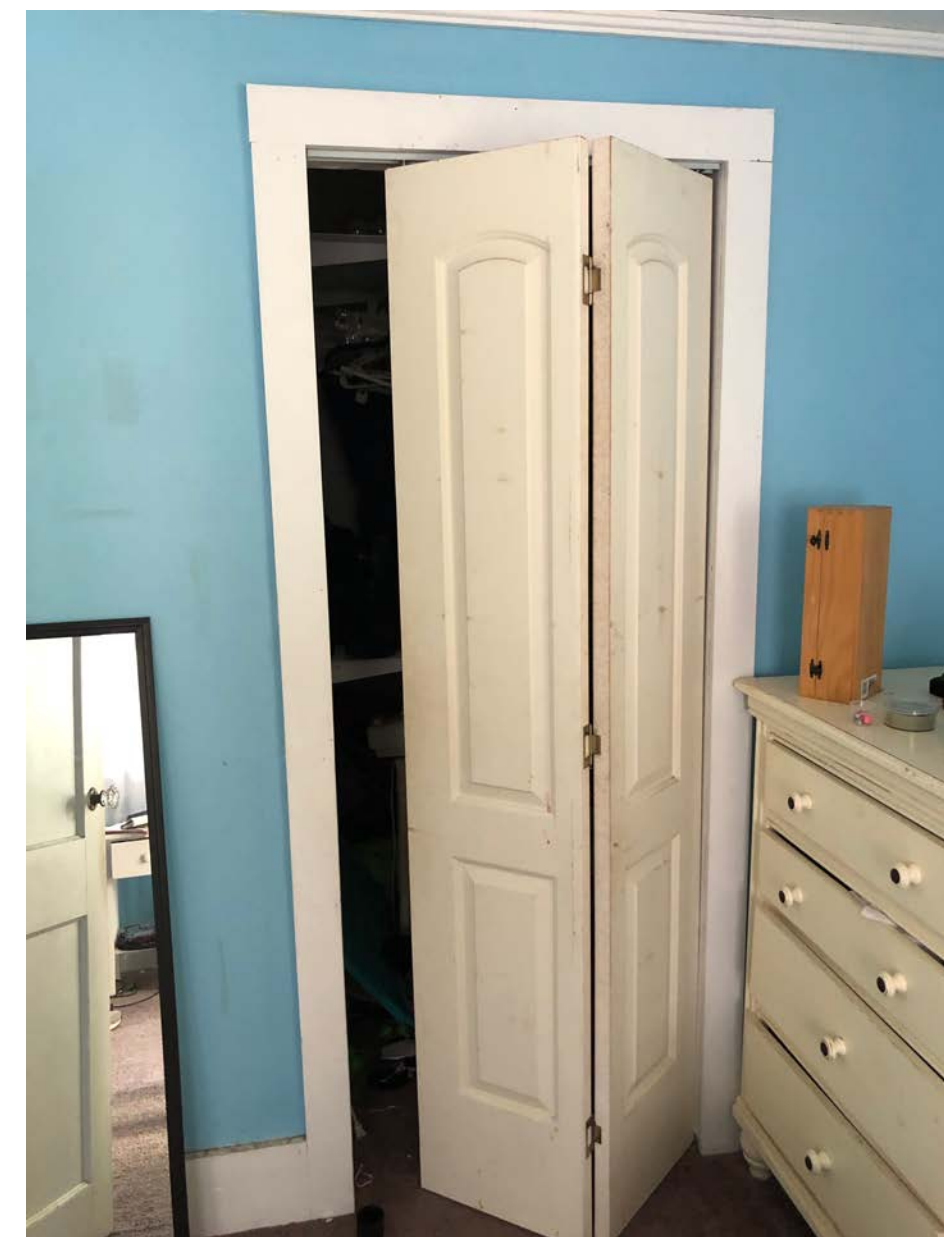
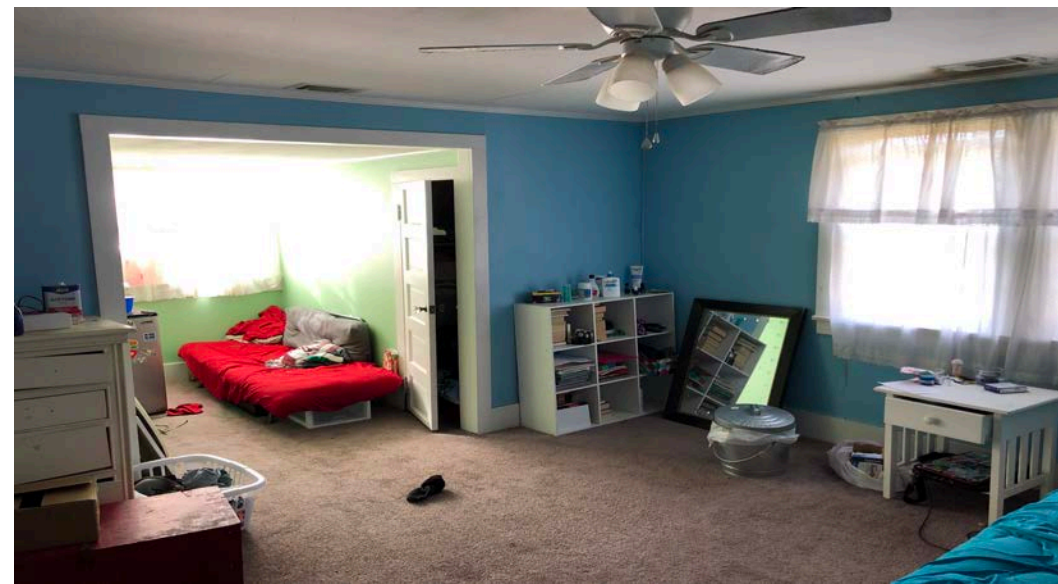

NICK'S BEDROOM -- LOCATION

703 N. MAPLE ST, SPRINGFIELD, GA 31329



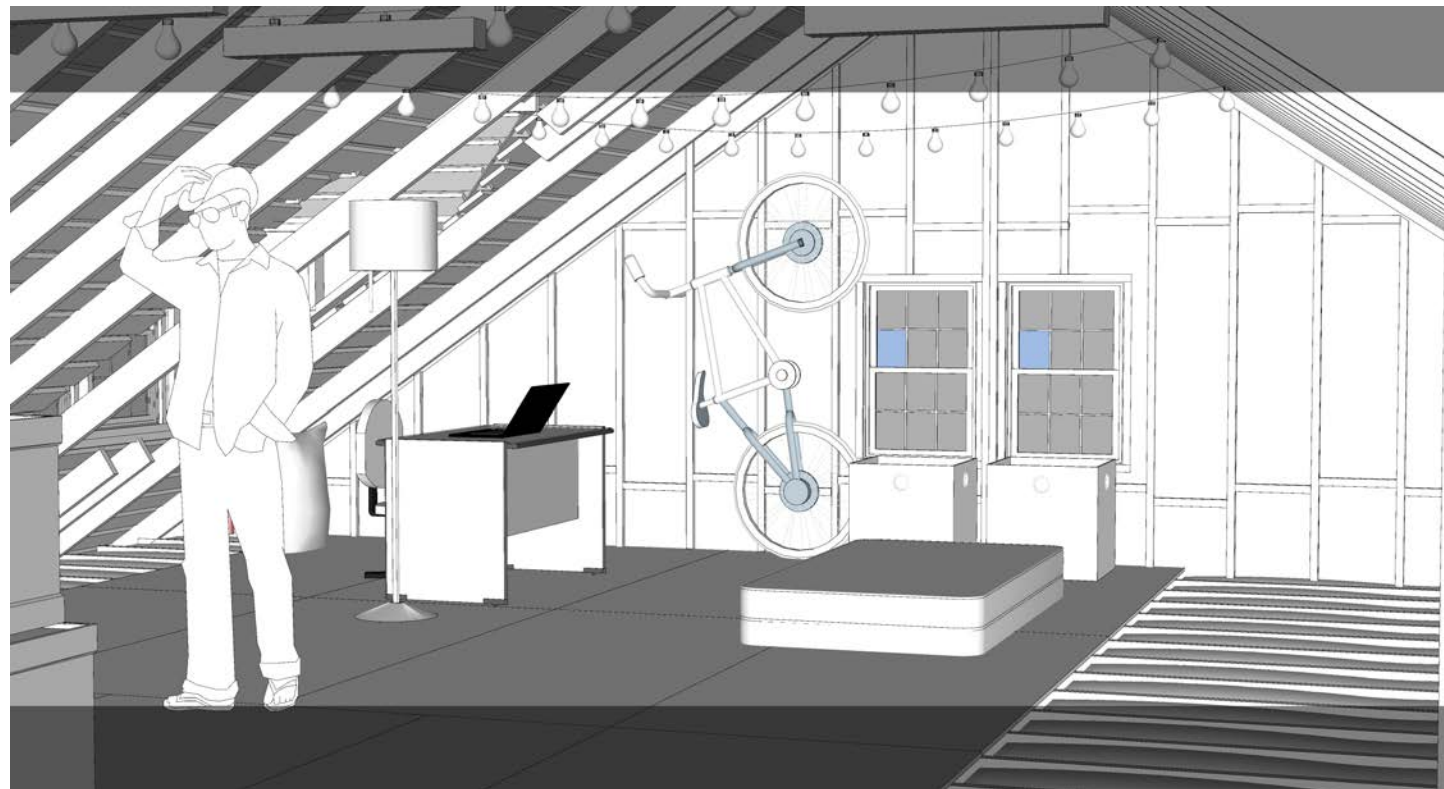
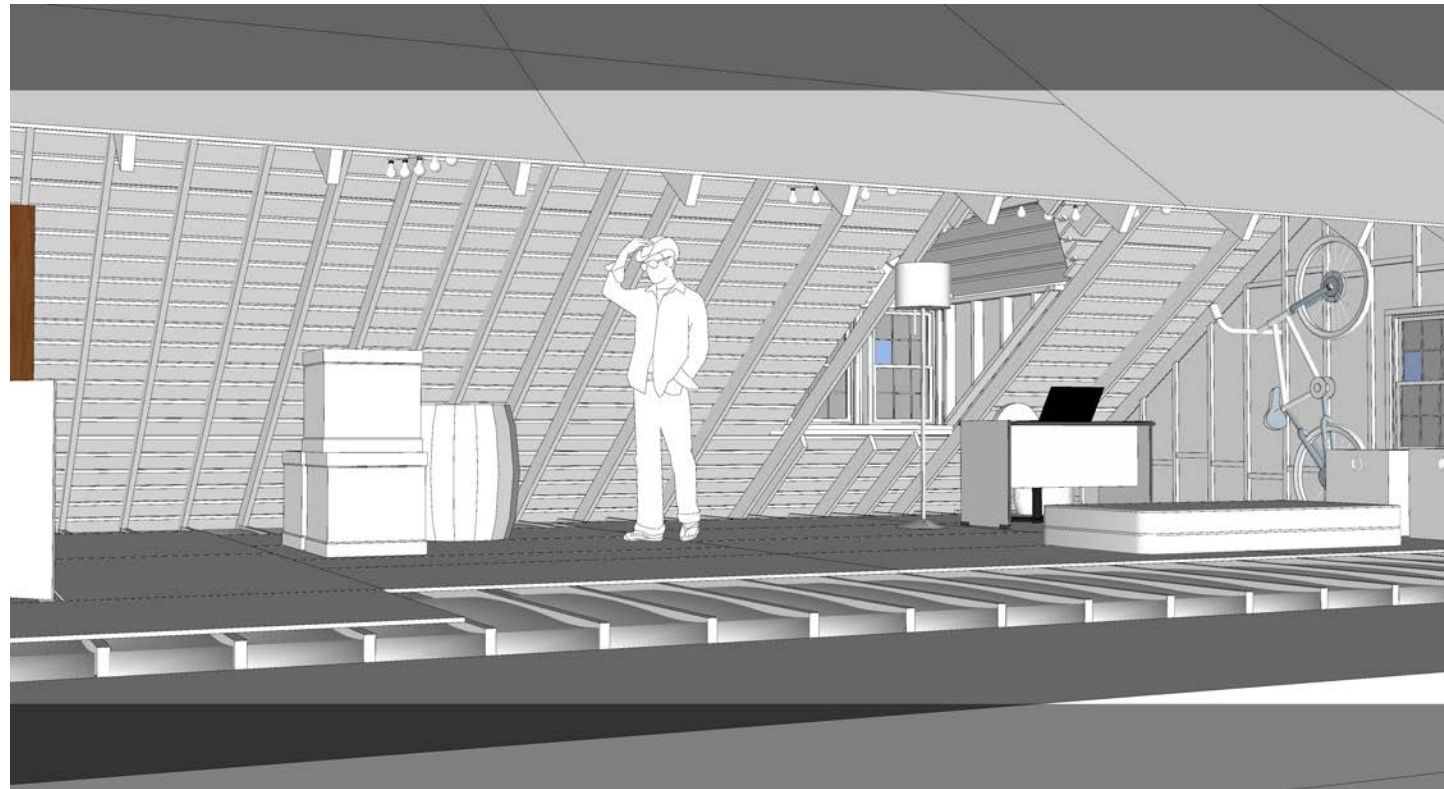

NICK'S BEDROOM -- STAGE BUILD

102 FAHM ST. SAVANNAH, GA 31401





NICK'S BEDROOM -- MOODS



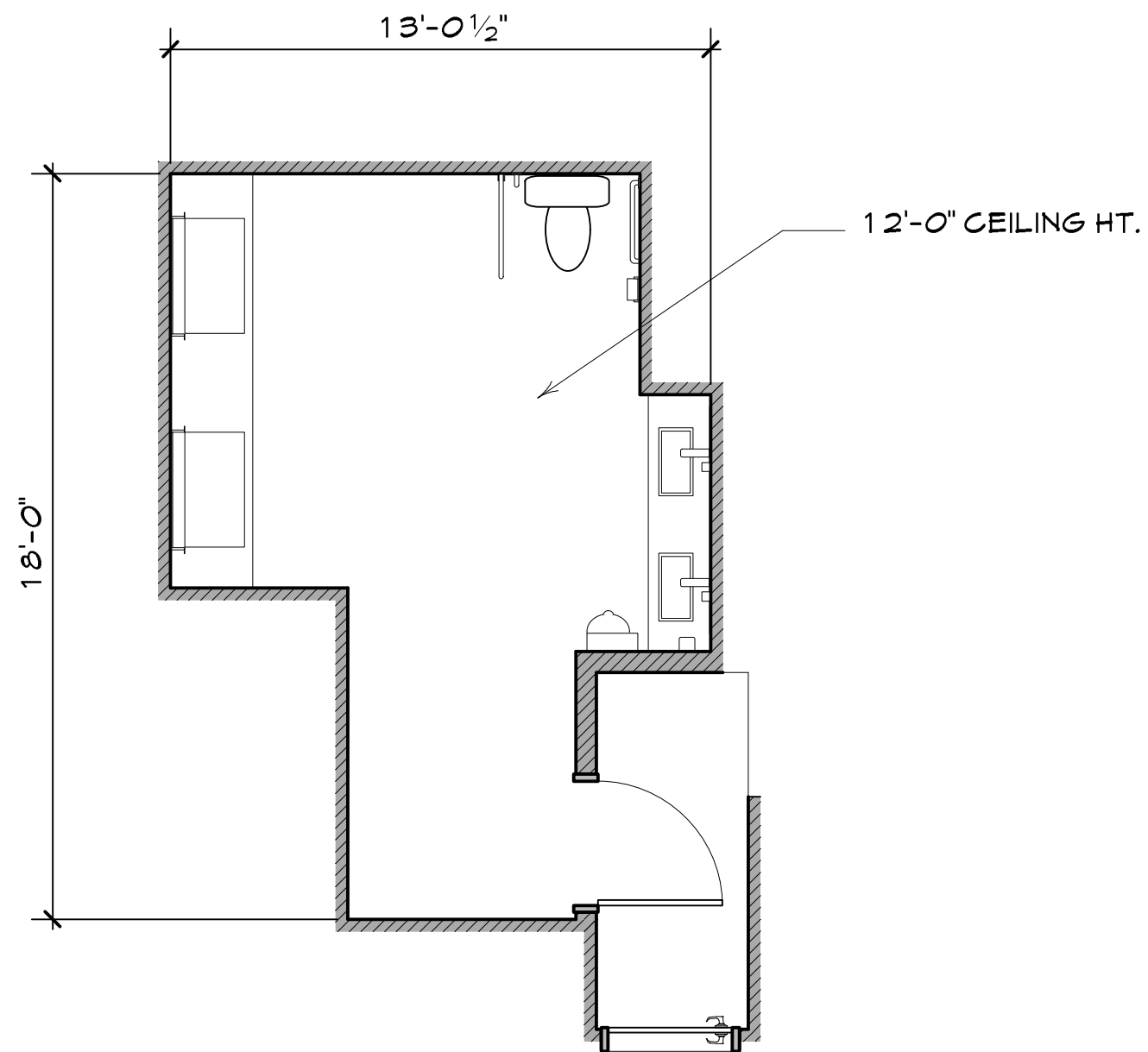

INT. MOVIE THEATRE - FAMILY BATHROOM DIRECTOR PLAN

1/4" = 1'-0"



DRAWN BY
JERRY W. HALL

SET # 52
LOCATION
STAGE 2

SET
INT. MOVIE THEATRE
- FAMILY BATHROOM
DATE 12-03-18

DP

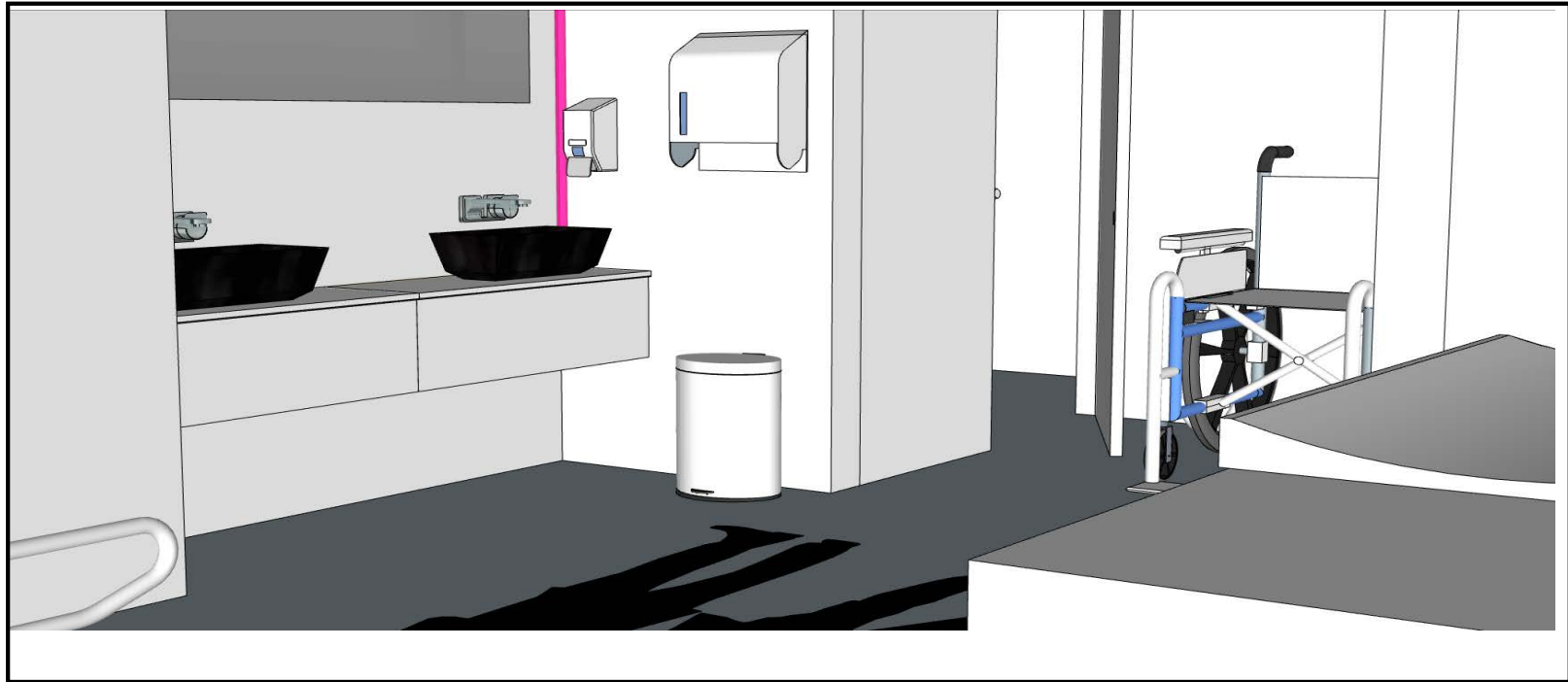
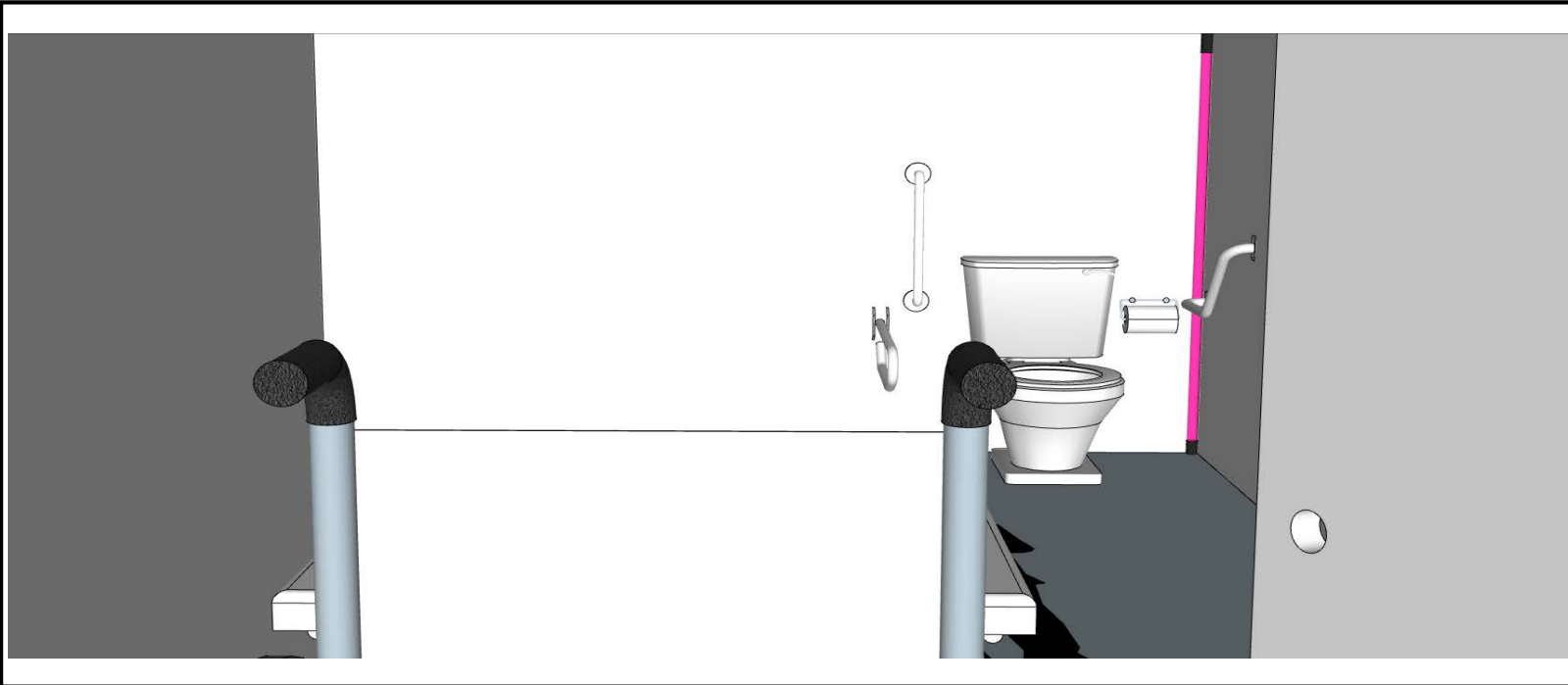
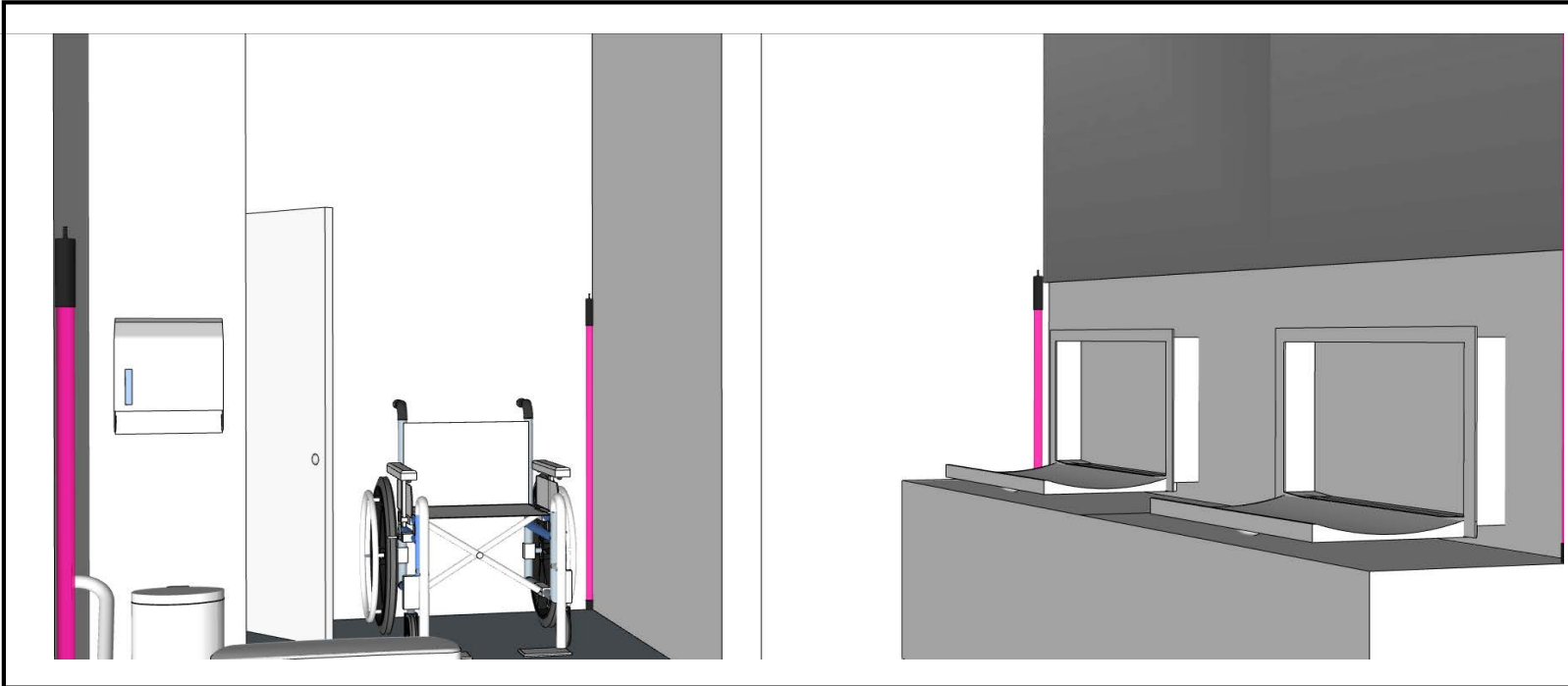

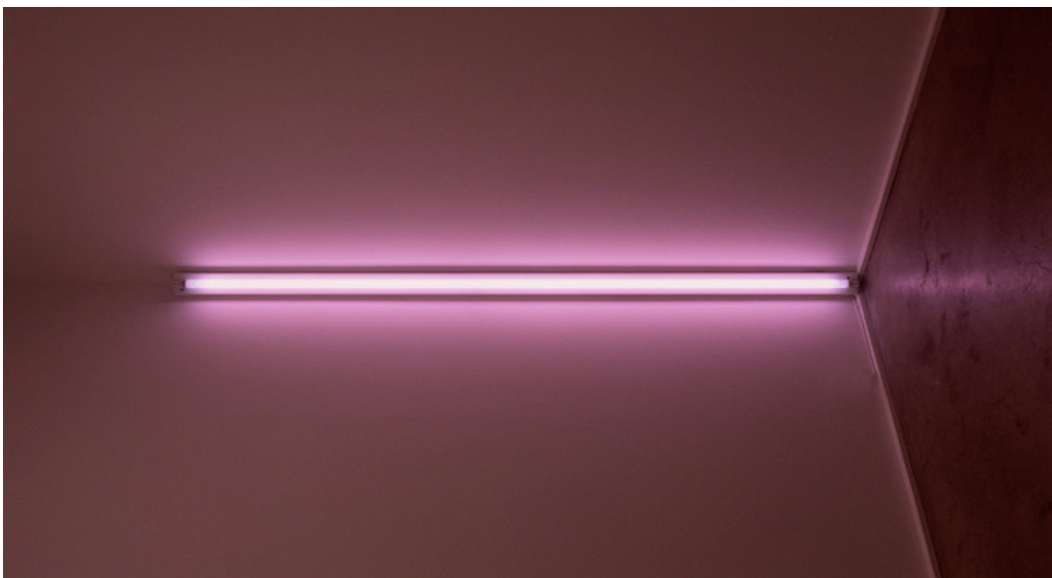
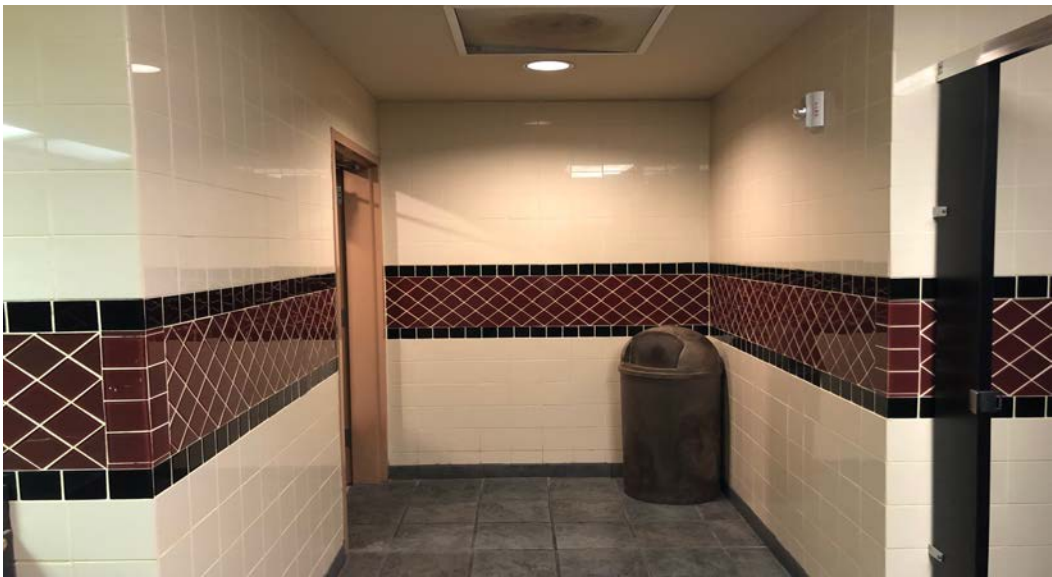

MOVIE THEATER/ FAMILY BATH RM -- MOOD



Bathroom Set Construction Details

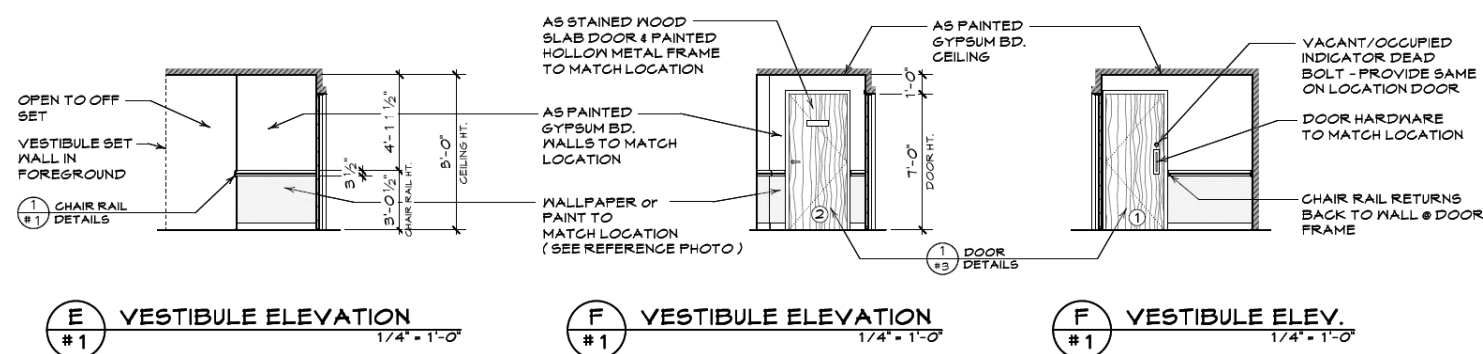
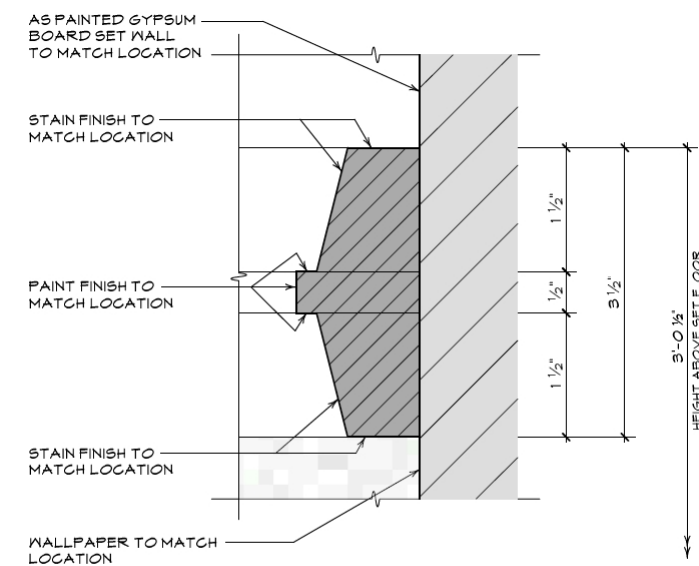
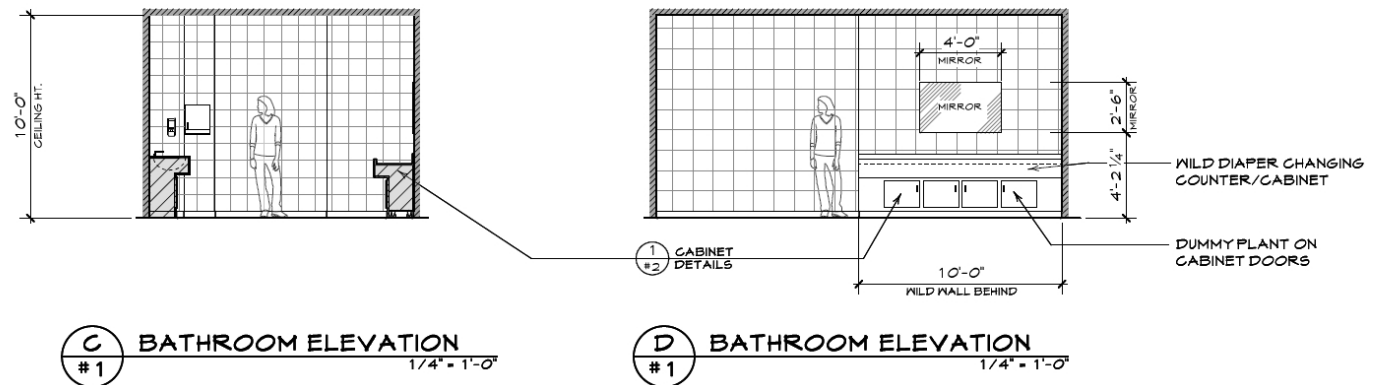
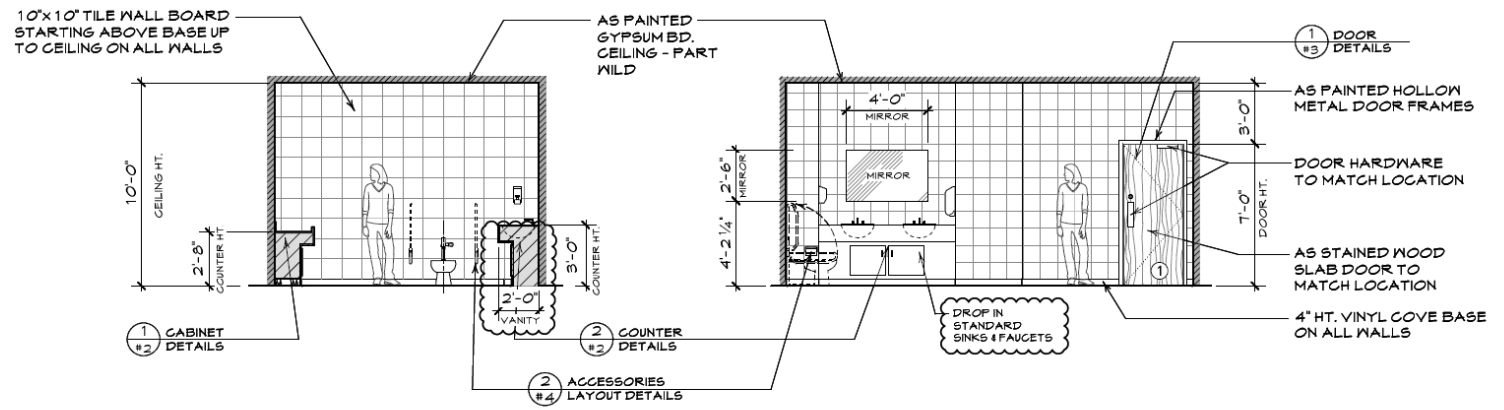
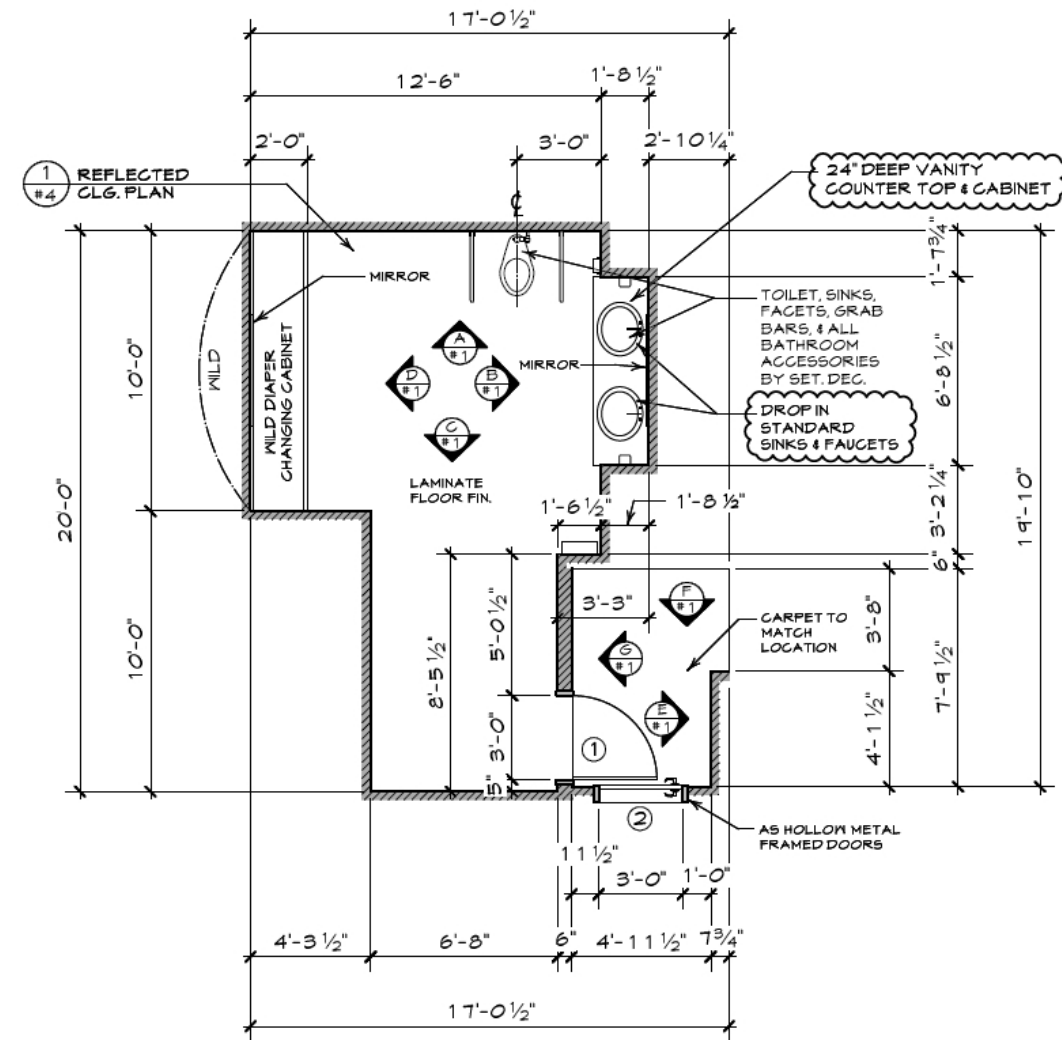

DRAWN BY
JAKE AUSTIN

LOCATION
102 Fahm St.
Savannah, GA

SET
INT - Family
Bathroom
DATE January 15, 2019

DP

3 OF 4

Bathroom Set Construction Details

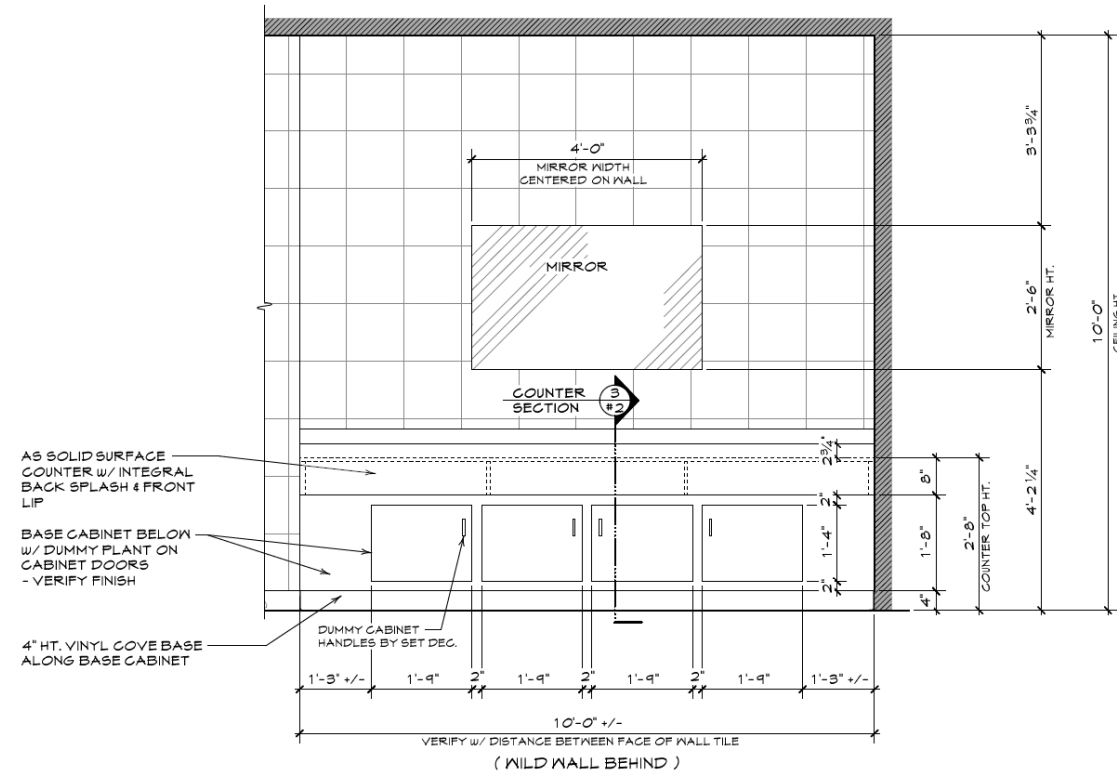

1 DIAPER CHANGING COUNTER/CABINET DETAIL ELEVATION
#2 (COUNTER WILD ON WHEELS) $3/4" = 1'-0"$

1 DIAPER CHANGING COUNTER/CABINET DETAIL ELEVATION
#2 (COUNTER WILD ON WHEELS) $3/4" = 1'-0"$

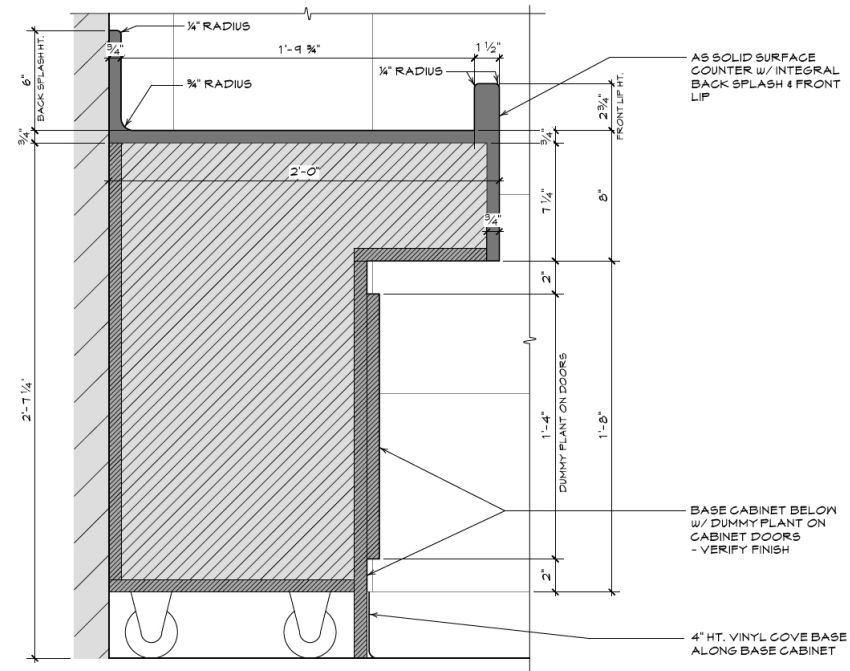

3 DIAPER CHANGING COUNTER/CABINET SECTION
#2 (CABINET WILD ON WHEELS) $3/4" = 1'-0"$

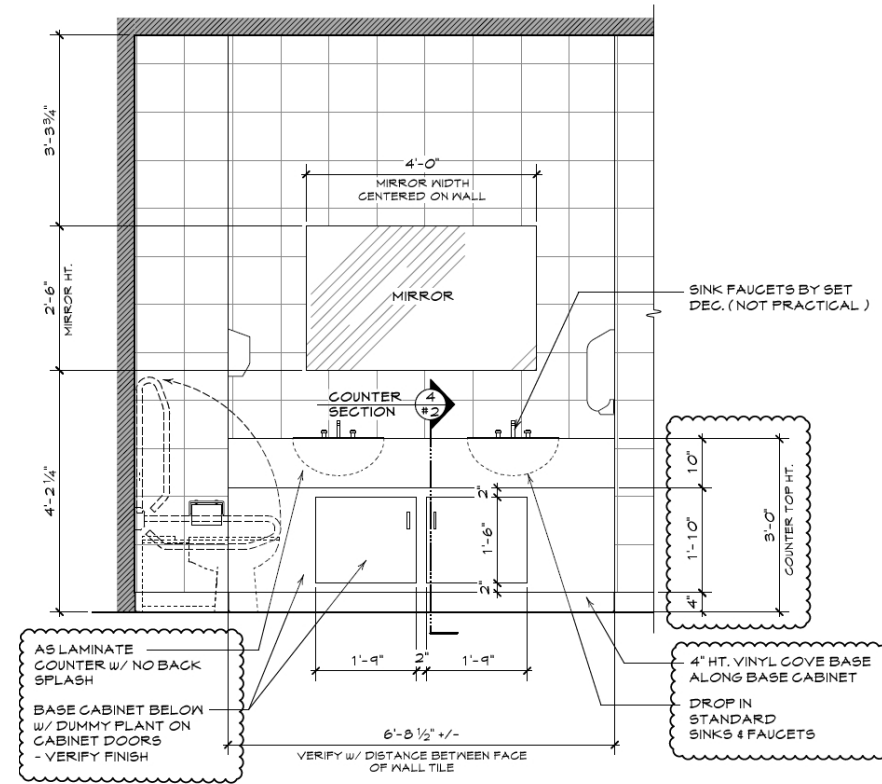

2 SINK COUNTER DETAIL ELEVATION
#2 $3/4" = 1'-0"$

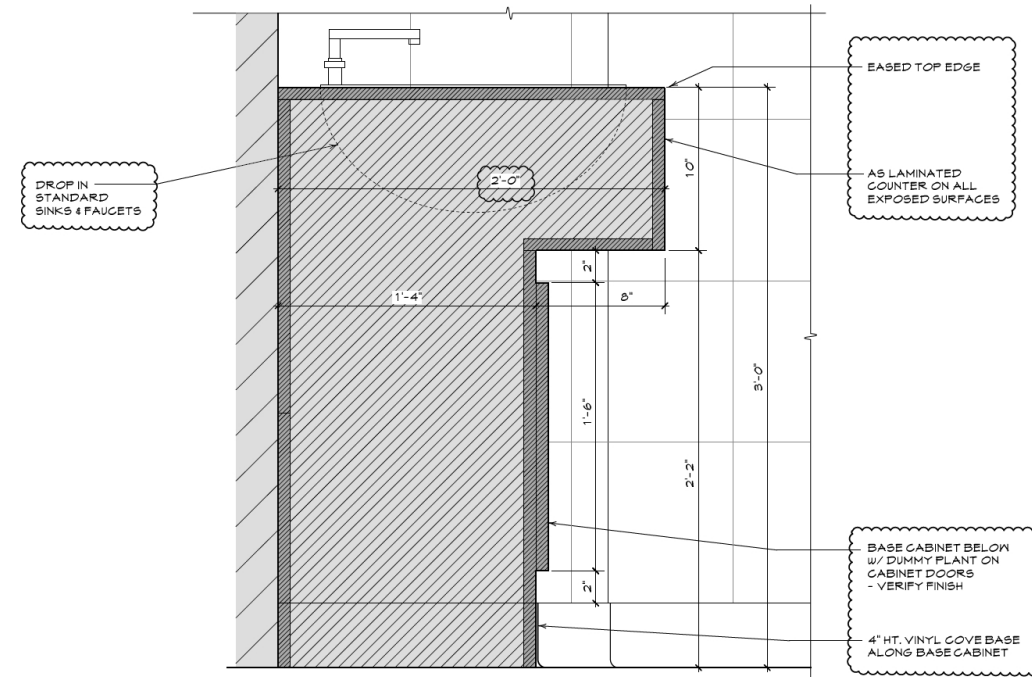

4 SINK COUNTER SECTION
#2 $3/4" = 1'-0"$



DRAWN BY
JAKE AUSTIN

LOCATION
102 Fahm St.
Savannah, GA

SET
INT - Family
Bathroom
DATE January 15, 2019

DP

4 OF 4

#106 ART MASTER LIST 01.05.19

EPISODE #106 "A WHOLE NEW WORLD"





ADDING SOME VINYL STRIPES, ARTWORK TO CLEAN UP WALLS





COURTROOM IS ANALOG, NO COMPUTERS OR LAPTOPS. LOTS OF FILE FOLDERS, BOOKS, BAGS, ETC.



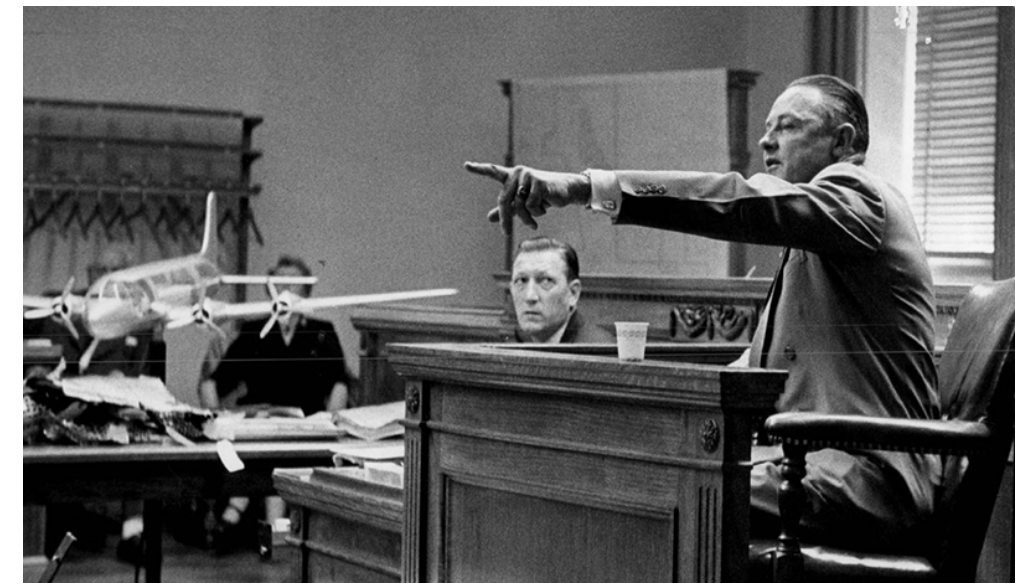
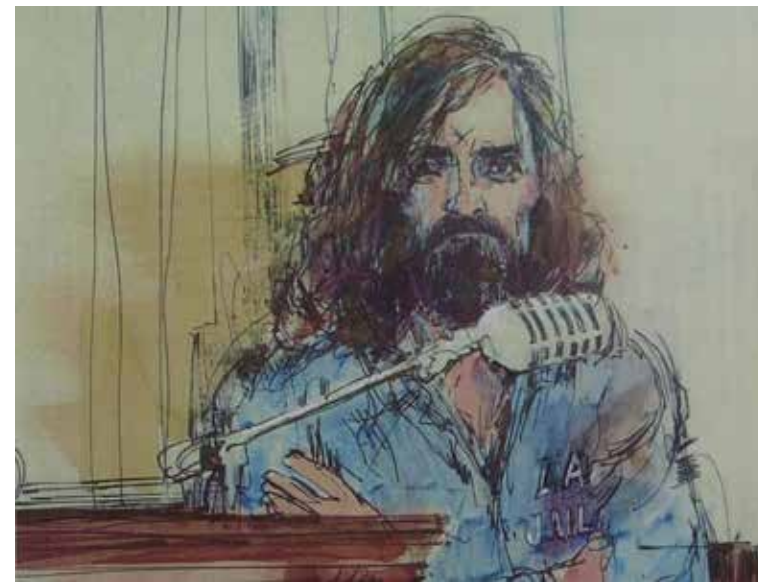

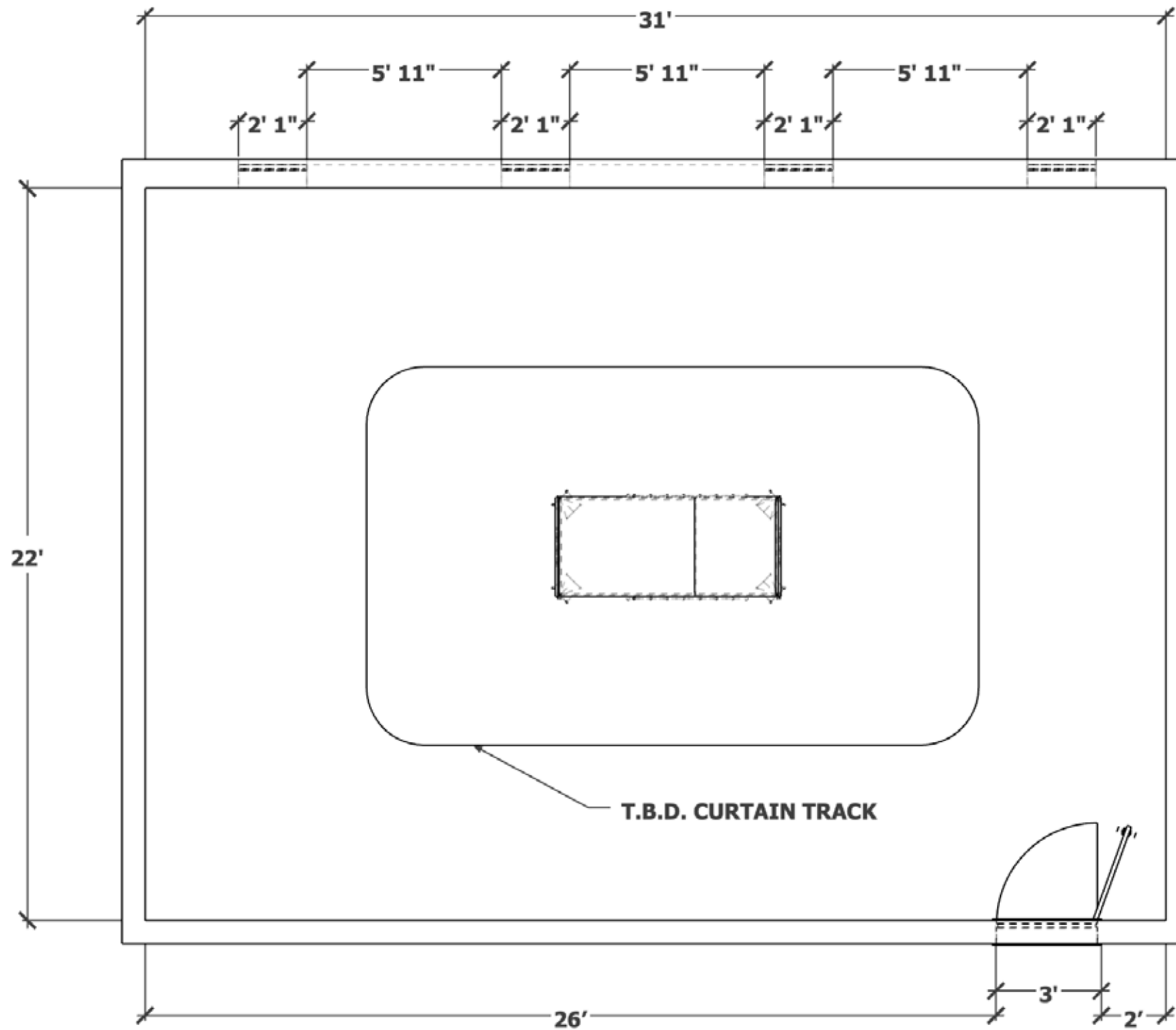

PAINT WALLS, INSTALL SUBFLOOR AND VINYL TILES IN PATTERN, WINDOW TREATMENTS CURTAINS ON TRACKS TO CONTROL OUR F.O.V., BED WITH STIRRUPS, MONITORS, EQUIPMENT, BABY WASHING STATION, ETC.



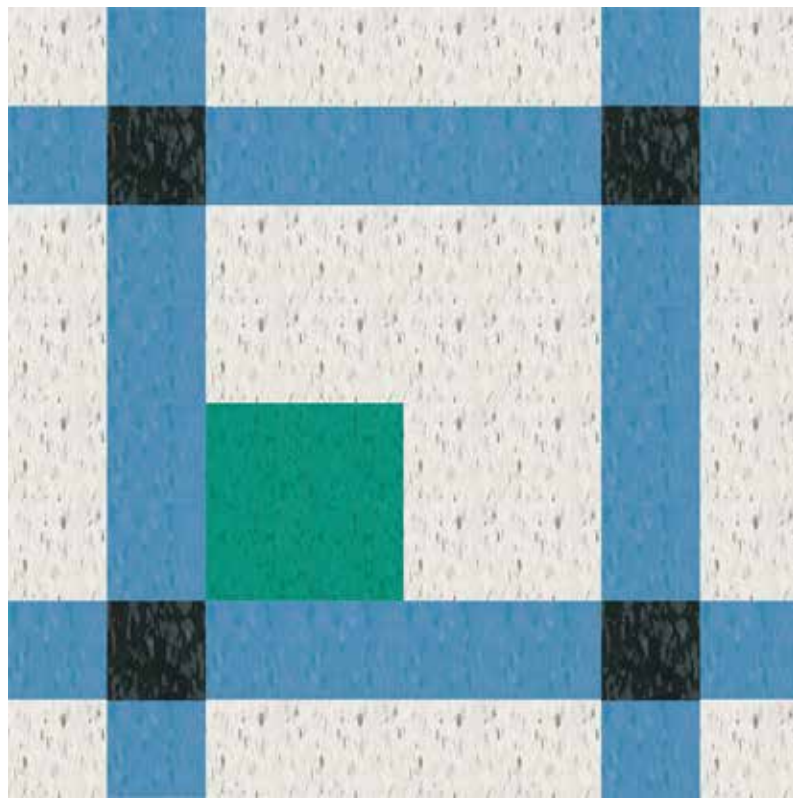

Paisley Pink
1261

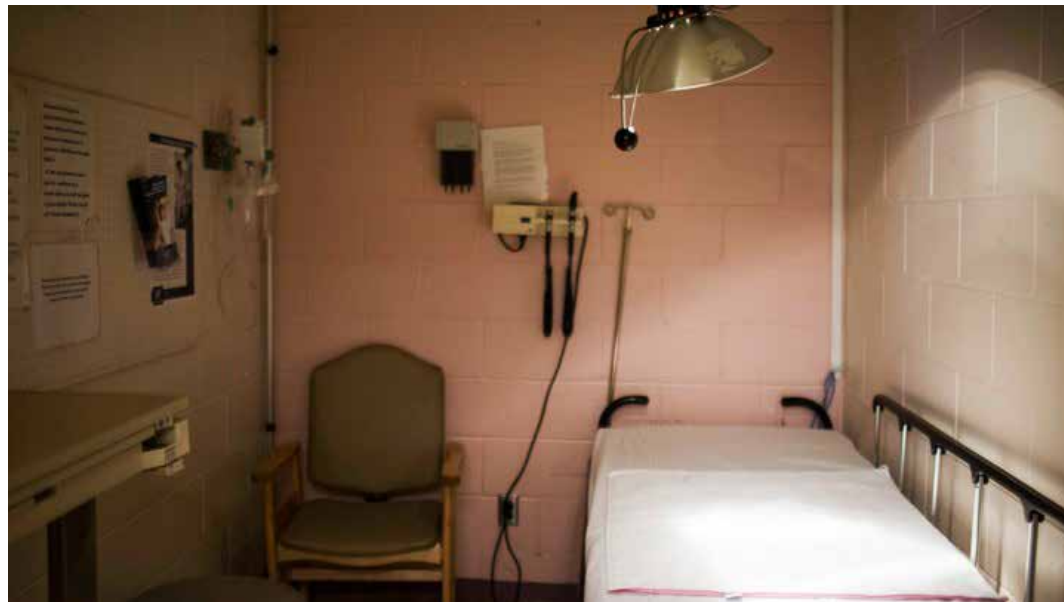

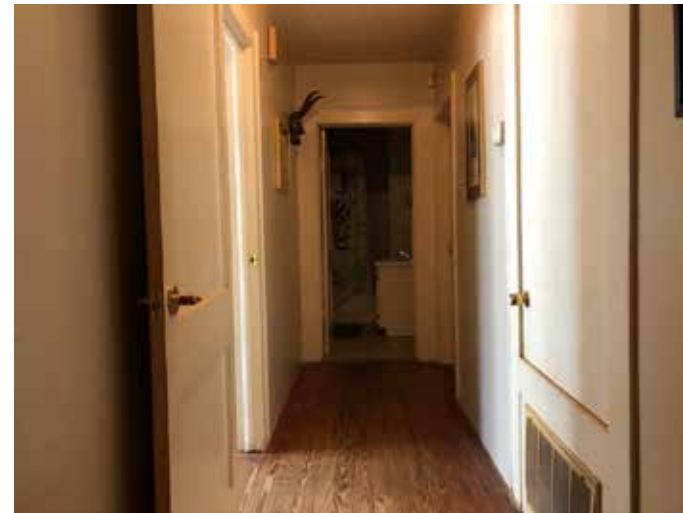

LACE CURTAIN DIVIDER FOR FRONT AND MIDDLE ROOM

KEEP AS MANY ORIGINAL ITEMS AS POSS.

FRIDGE ARTWORK, CHANGE THRU TIME?

ADJST. BED NOW IN B.R., REVISIT W. LAURE



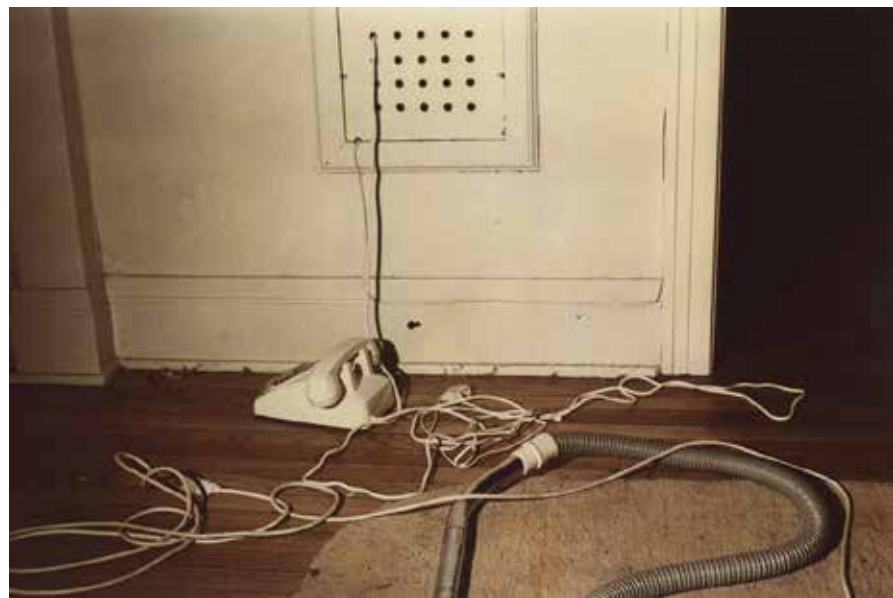
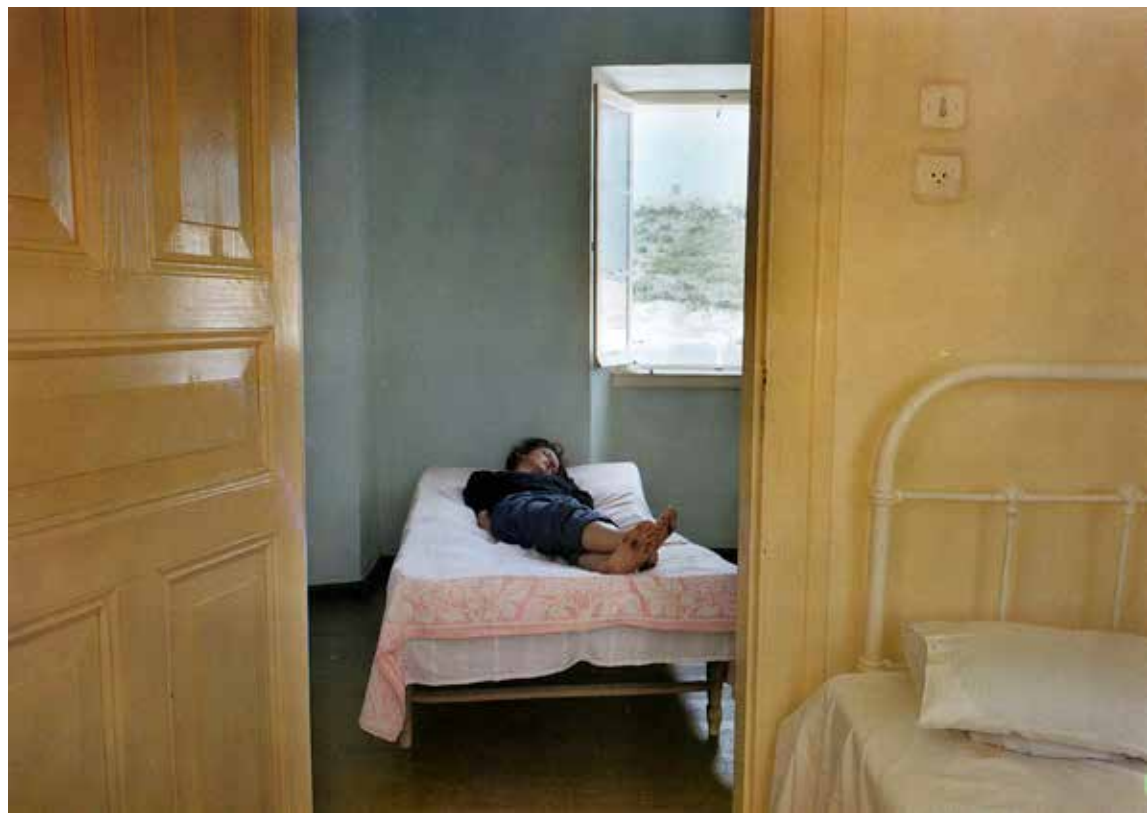

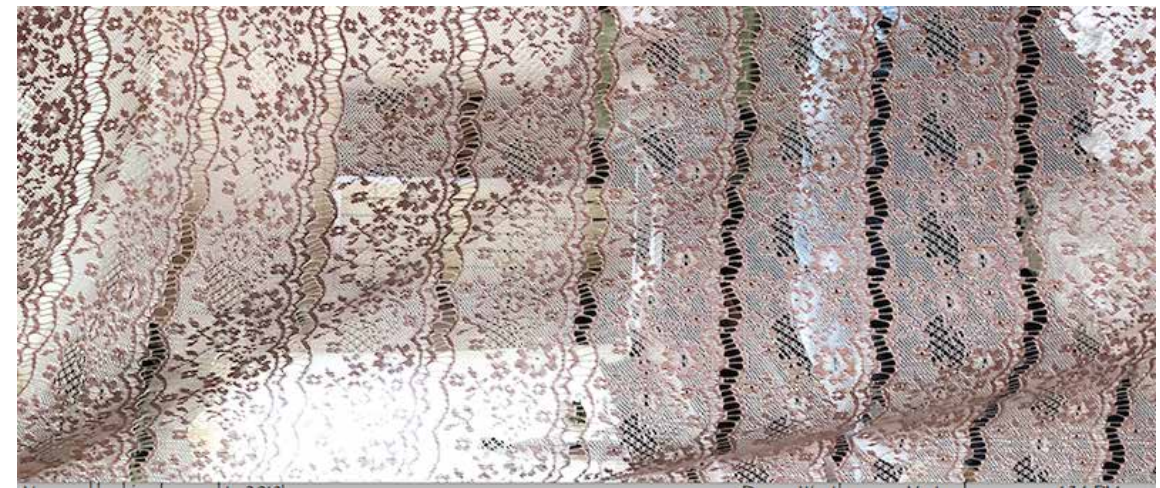



~ DRIVEWAY SIDE ~

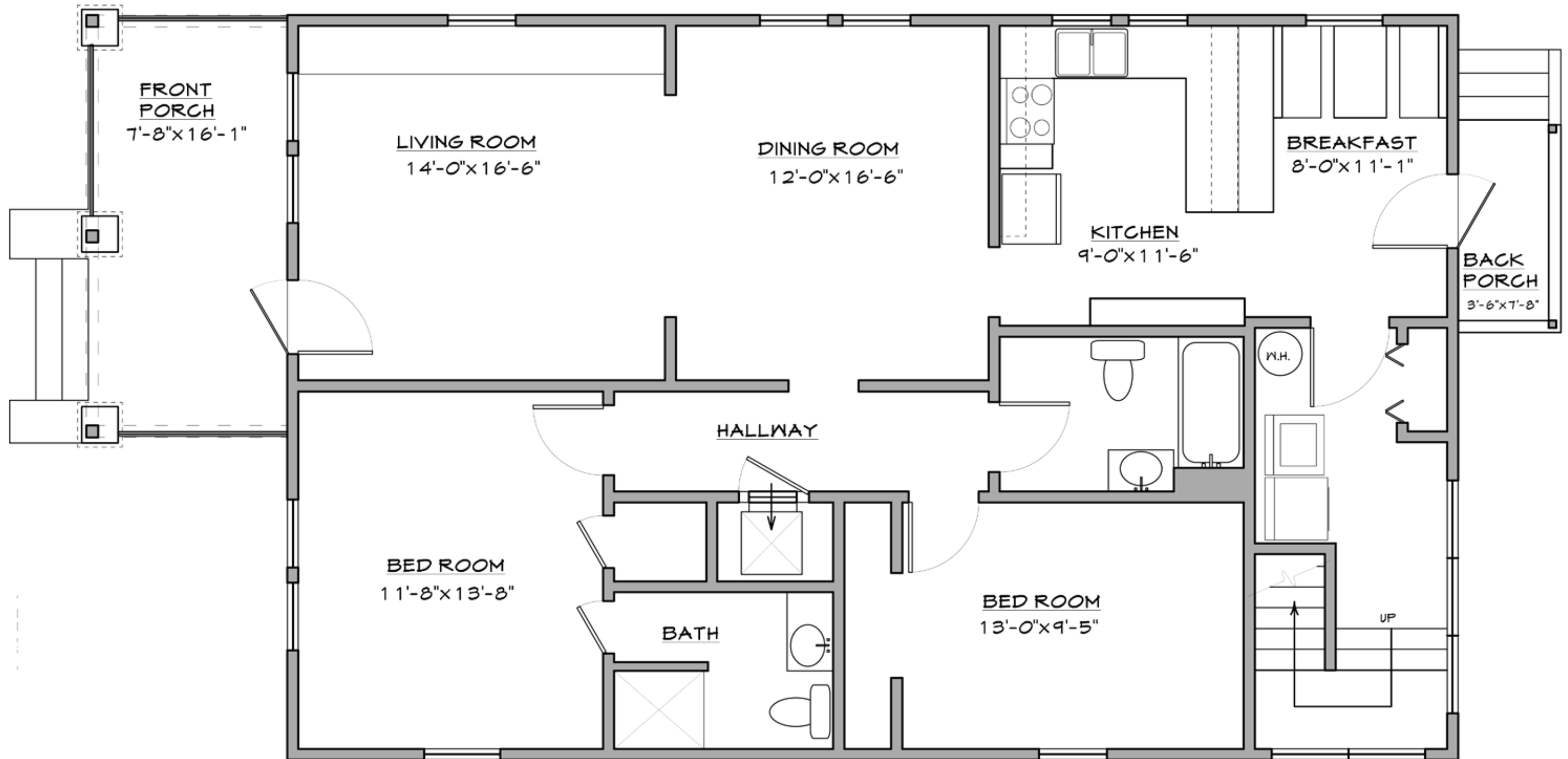

EXT & INT. EMMA'S HOUSE





VFX TO PAINT OUT, ADD "BEST SLEEP"



USE THIS HEADBOARD



PAINT WALL ORANGE TO MATCH

ROOM 107

REPLACE ARTWORK, ADD OPTIONAL LAMPS, CHANGE LINENS TO TAN/YELLOW, CHANGE FURNITURE AS NEEDED, GIMBAL MIRRORS, RECEPTION NEEDS BROCHURES, 3 - FOLD AND FLAT 8.5X11.



VENDING MACHINE PLACEMENT

LOWER BREEZEWAY



PAINT WALL ORANGE TO MATCH

ROOM 119



BEST SLEEP INN -- LOCATION -- (ROYAL INN)

4005 U.S. 17, RICHMOND HILL, GA 31324





ADD EXAM TABLE, ROUND ISLAND SURFACE TBD, STUFFED ANIMALS, BOOKS, TOYS ETC. DESK IN CORNER WITH "BABY WALL" BEHIND. MURALS ARE RELEASED AS OF 12.21.18 MEDICAL EQUIPMENT, SMALLS, ETC.

PEDIATRICIAN'S OFFICE -- LOCATION

4700 SKIDWAY RD. SAVANNAH, GA





USING MOSTLY ACTUAL PRODUCT, SUPPLEMENTED WITH EARL HAYES PRESS PURCHASES, MIXED WITH DOLLAR STORE PRODUCT. REDRESSING AT HEAD LEVEL, AND EDITING THE SHELVING FOR CLARITY.

NO STORE BRANDING IS PLANNED OTHER THAN "QUIK TIME" BADGES FOR EMPLOYEES AND PRINTED PAPER BAGS FOR CUSTOMERS.

PHARMACY -- LOCATION

504 N. LAUREL, SAVANNAH, GA 31329



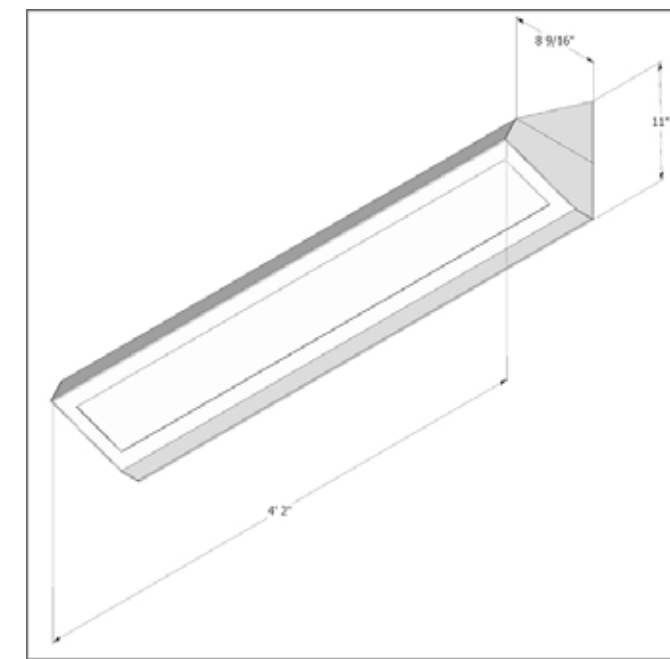

LIGHTING FIXTURE T.B.D. AS BUILT ELEMENT

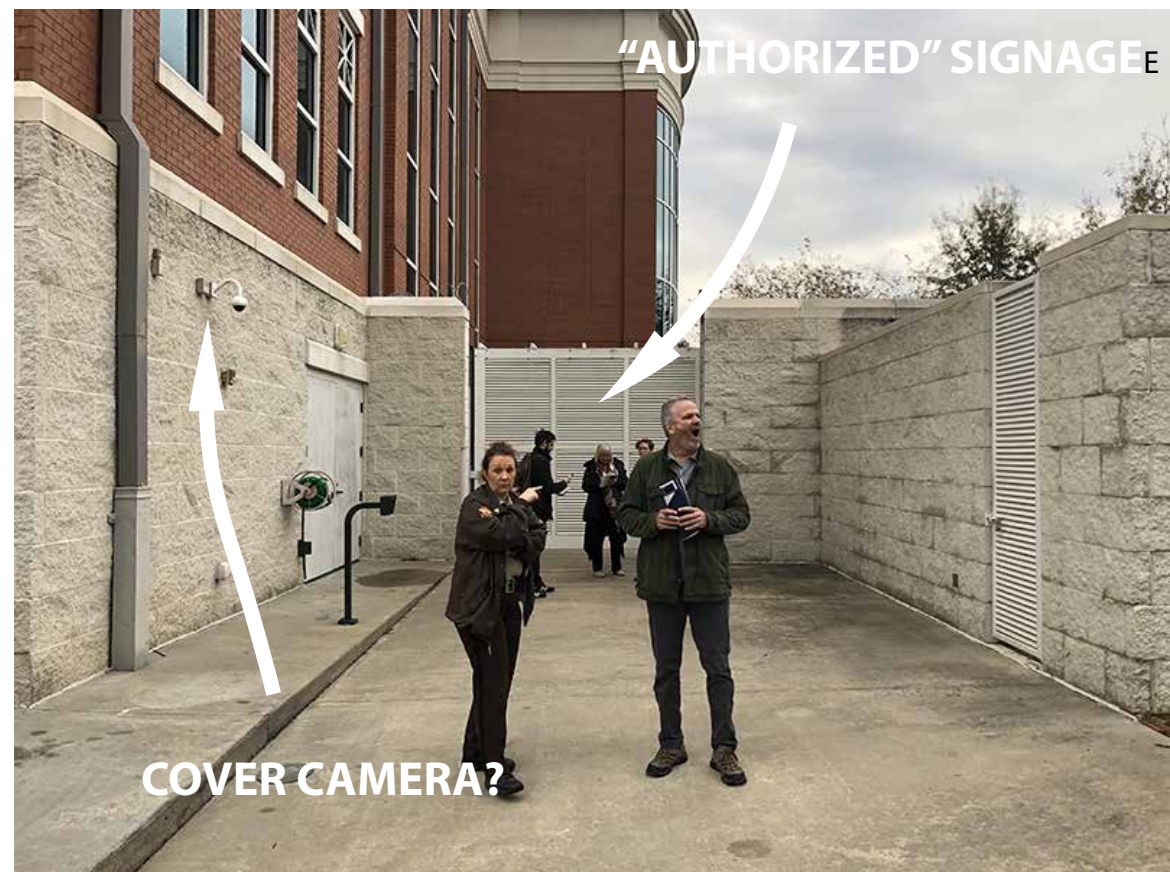

BUNKBEDS, TABLE, OTHER SMALL TBD, AS NEEDED. DEEDEE'S CELLMATE HAS MORE FAMILY PHOTOS AND DRESSING. TBD 5X PRACTICAL SOURCES ON WALL, TUBE STYLE, BATTERY POWERED, W/ CAGES ETC.

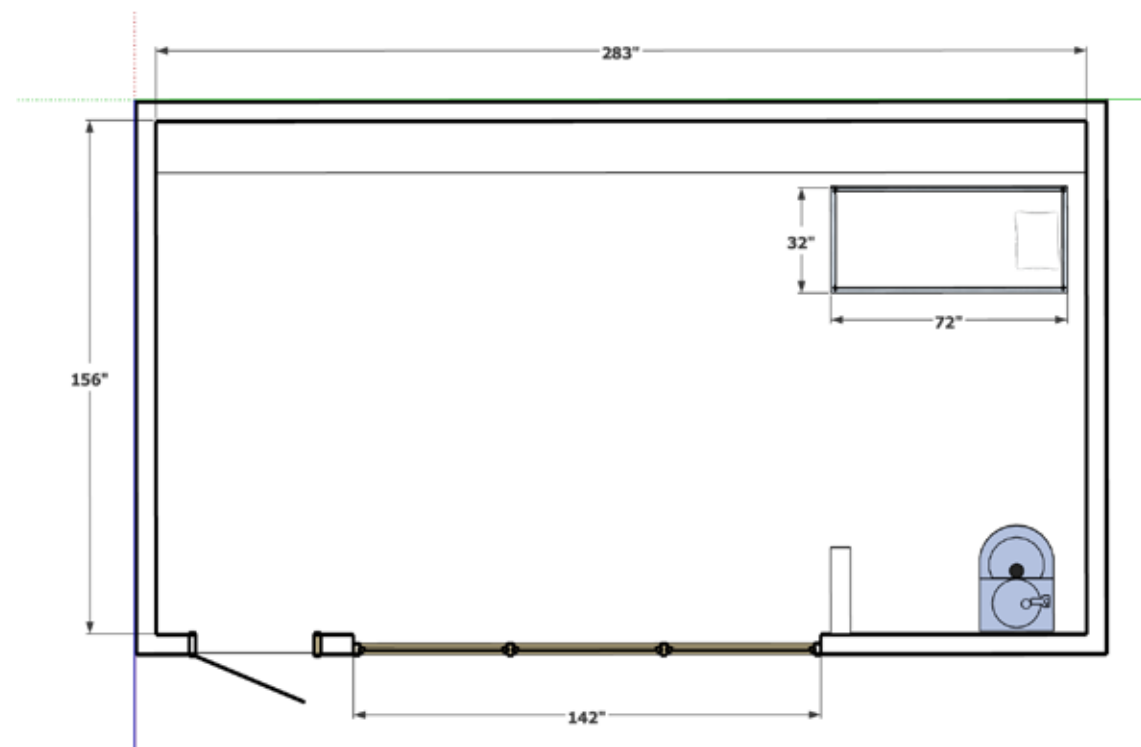

LAFORCHE PARISH PRISON -- LOCATION

EPISODE 106 "A WHOLE NEW WORLD"



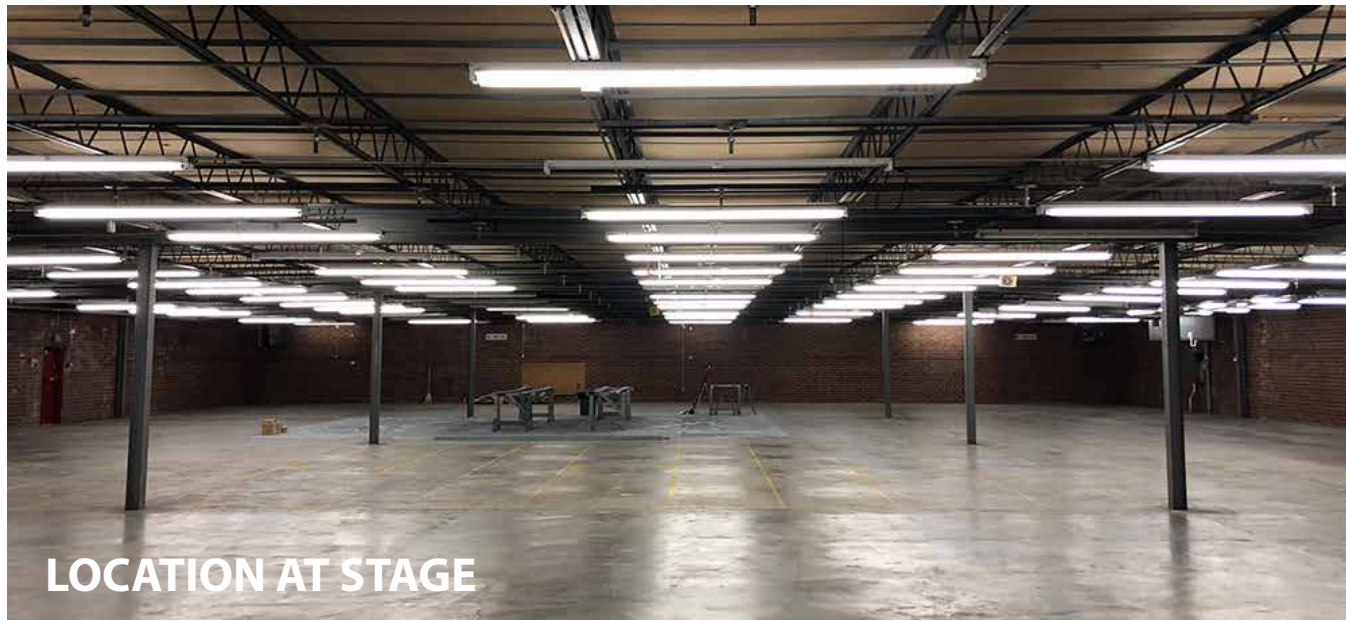

LOCATION AT STAGE

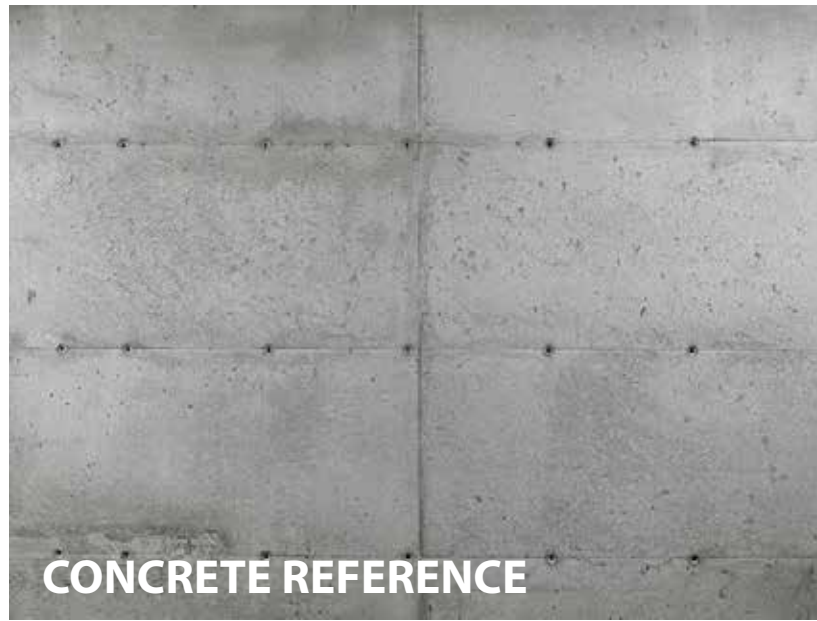

CONCRETE REFERENCE



COUNTER REFERENCE

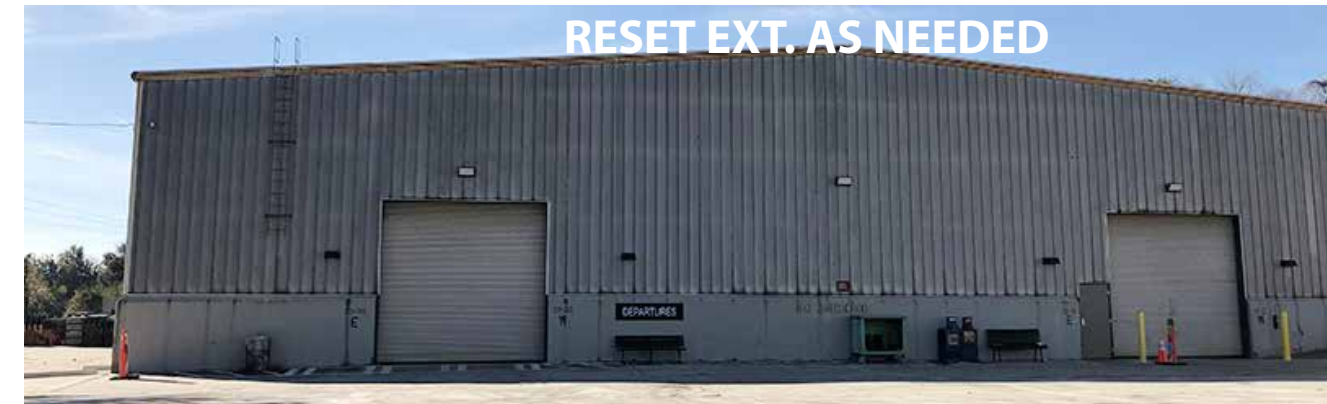
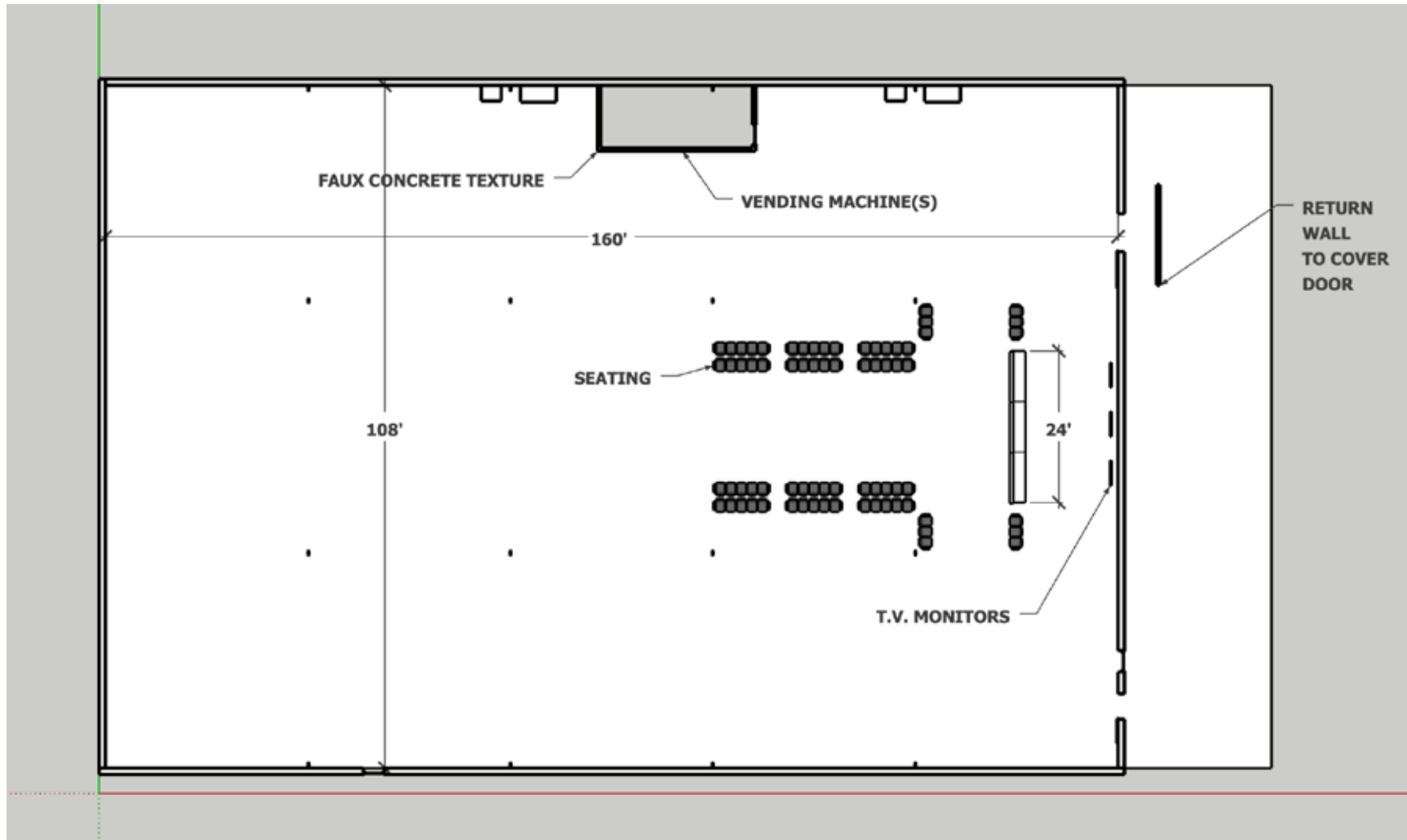

RESET EXT. AS NEEDED

CLEAR OUT EXISTING DECO FROM SPACE, PAINT STAIRWELL VESTIBULE FAUX CONCRETE, INSTALL VENDING MACHINE(S),

24' COUNTER IN 3 PIECES, FAUX CONCRETE FINISH, WOOD SHELF.

SEATING AS NEEDED. 3 X 60" MONITORS WITH TRAVEL INFO.

FASTWAYS

DEPARTURES





COUNTER REFERENCE



WOOD REFERENCE

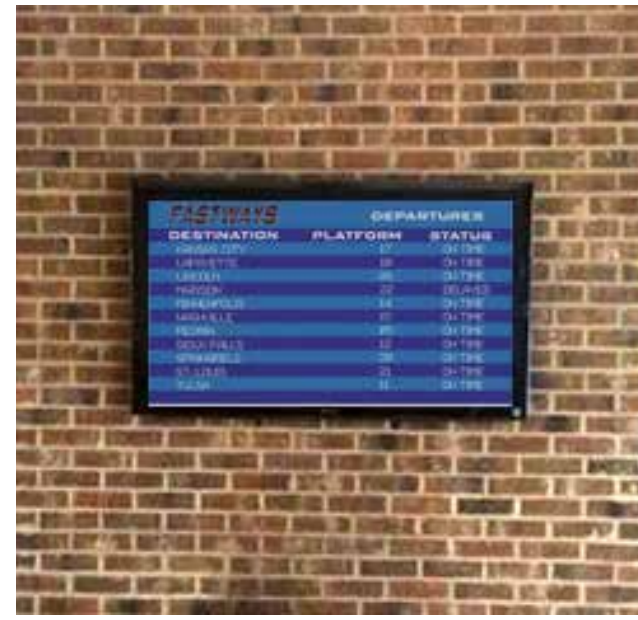

FASTWAYS

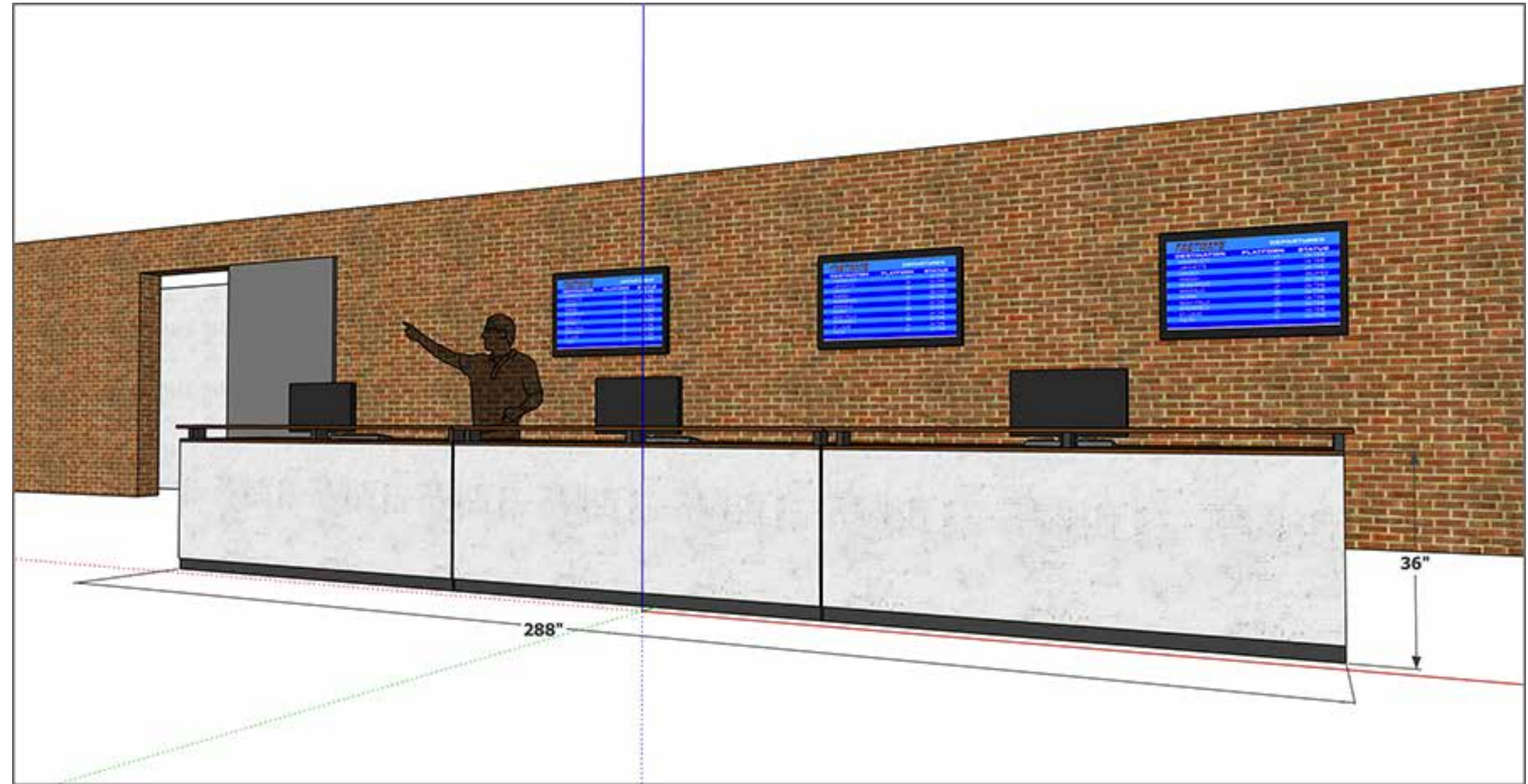

- BUILT 24' COUNTER**
- 3 x 60" MONITORS, WALL MOUNTS**
- 3 X 22" COMPUTER MONITORS**
- 10' X 16' FAUX CONCRETE RETURN**
- TO HIDE WAREHOUSE**



Bus Station Construction Plans

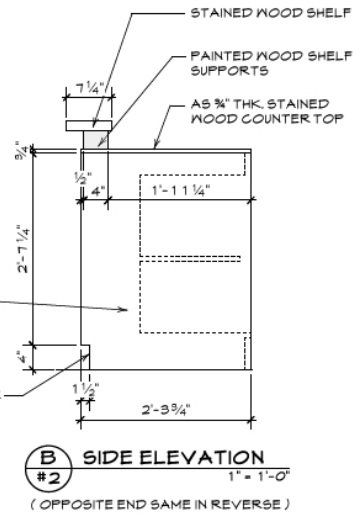
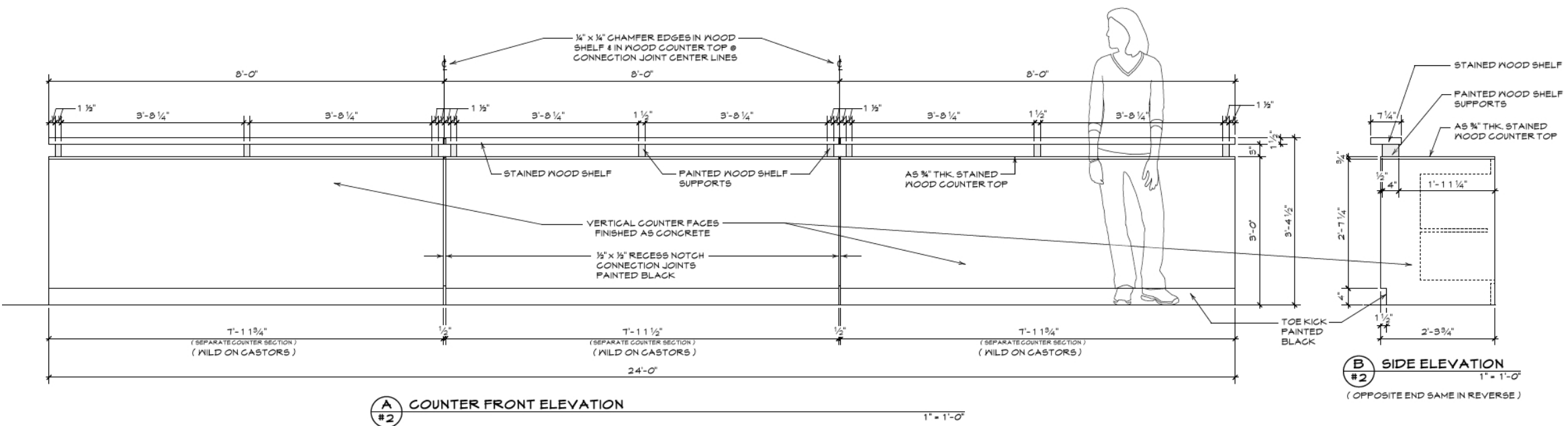
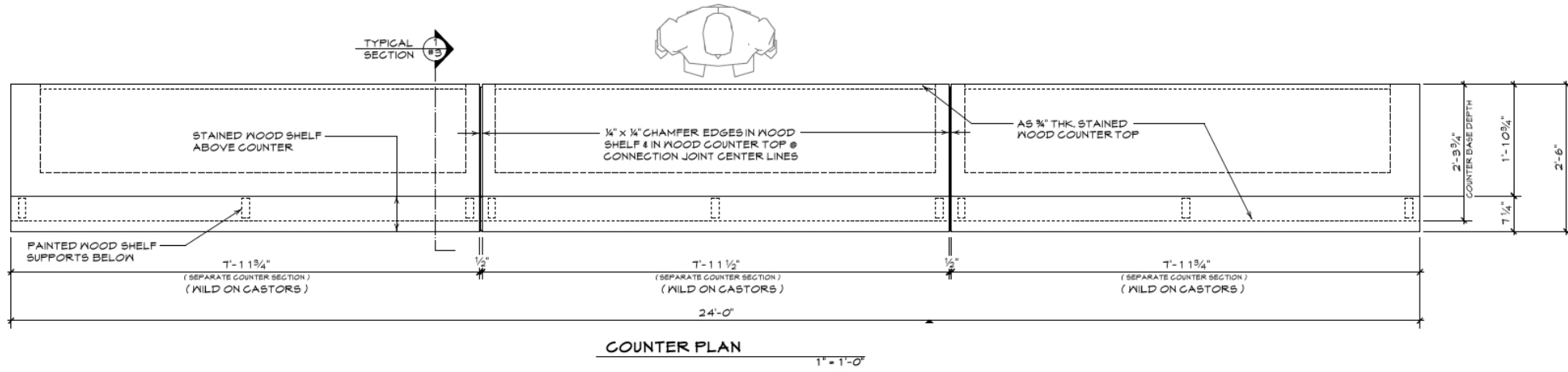
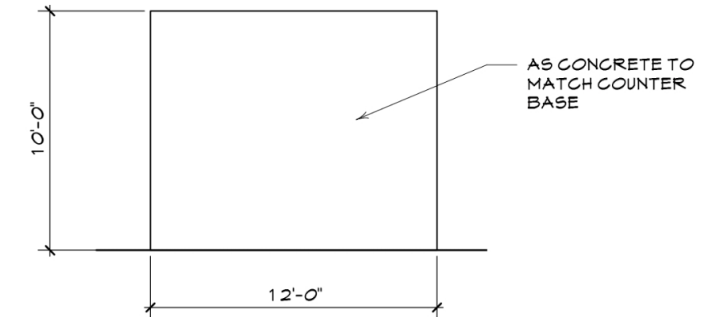
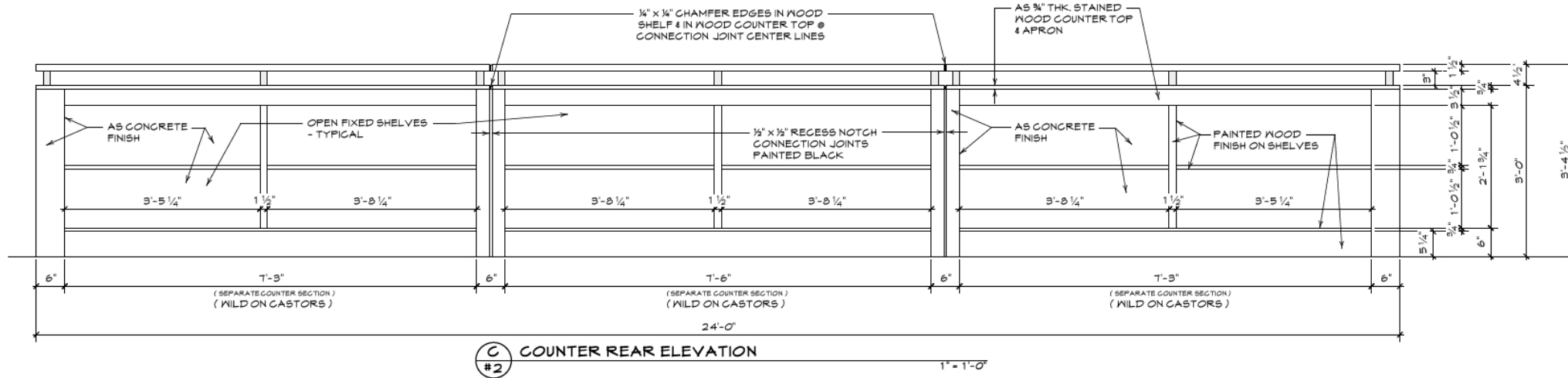

DRAWN BY
JAKE AUSTIN

LOCATION
102 Fahm St.
Savannah, GA

SET
INT - Bus Station
DATE January 15, 2019

DP

2 OF 2

#107 ART MASTER LIST 01.21.19

LOCATIONS, MOODS & REFERENCE IMAGES

EPISODE #107 "BONNIE & CLYDE"





ADVERTISING ART FOR OUTSIDE, FOAMCORE MOUNTED WITH BLACK BORDER TO FAKE "FRAMES"



COVER THIS LOGO

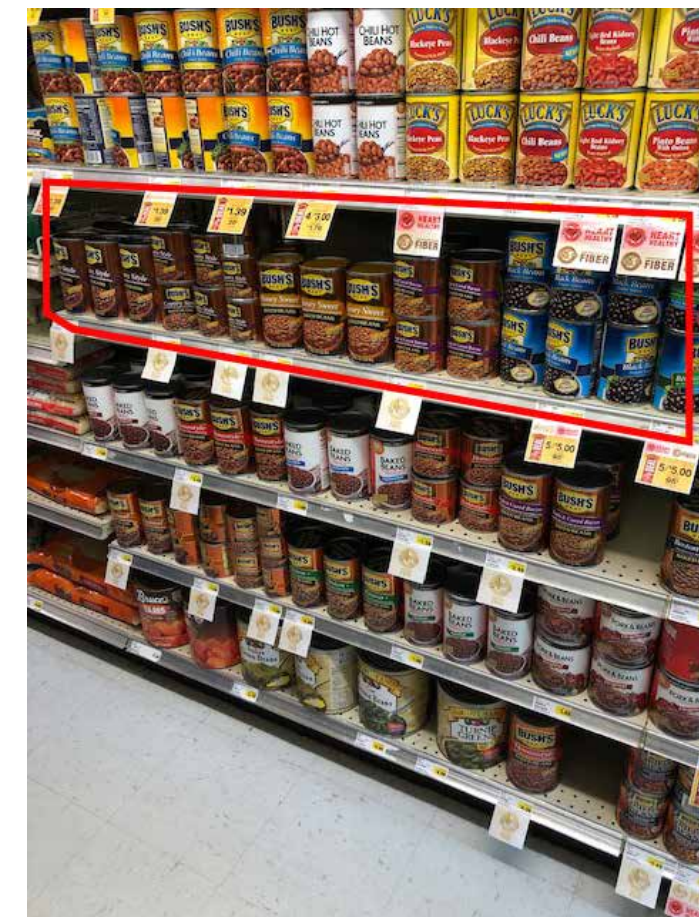

STOCK SHELF IN RED

FROST LOWER SECTION OF DOORS
COVER UPPER SECTIONS WITH ARTWORK/FLYERS



COVER UPPER PART OF AISLE SIGNAGE





REFERENCE IMAGE FOR EMPLOYEE STOCKING SHELVES

NEED LOTS OF THESE.
7" x 11" PAPER SIGNS



NEED LOTS OF THESE.
7" x 11" PAPER SIGNS

CUSTOMER SERVICE AREA, SIGNAGE AS NEEDED
(BELOW COMP TO DE-CLUTTER SERVICE BOOTH)



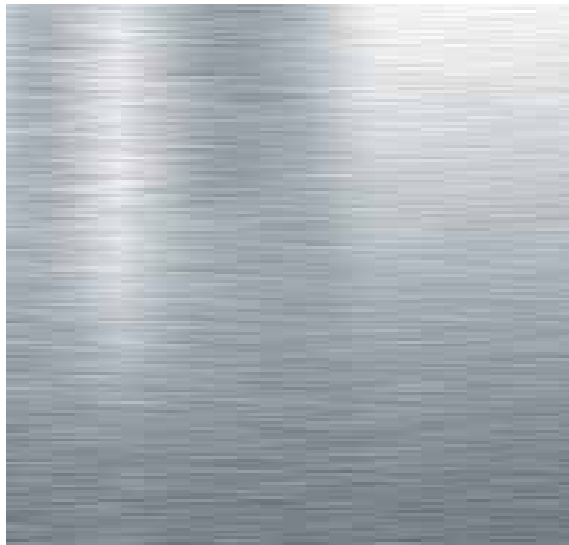

Let It Rain
639

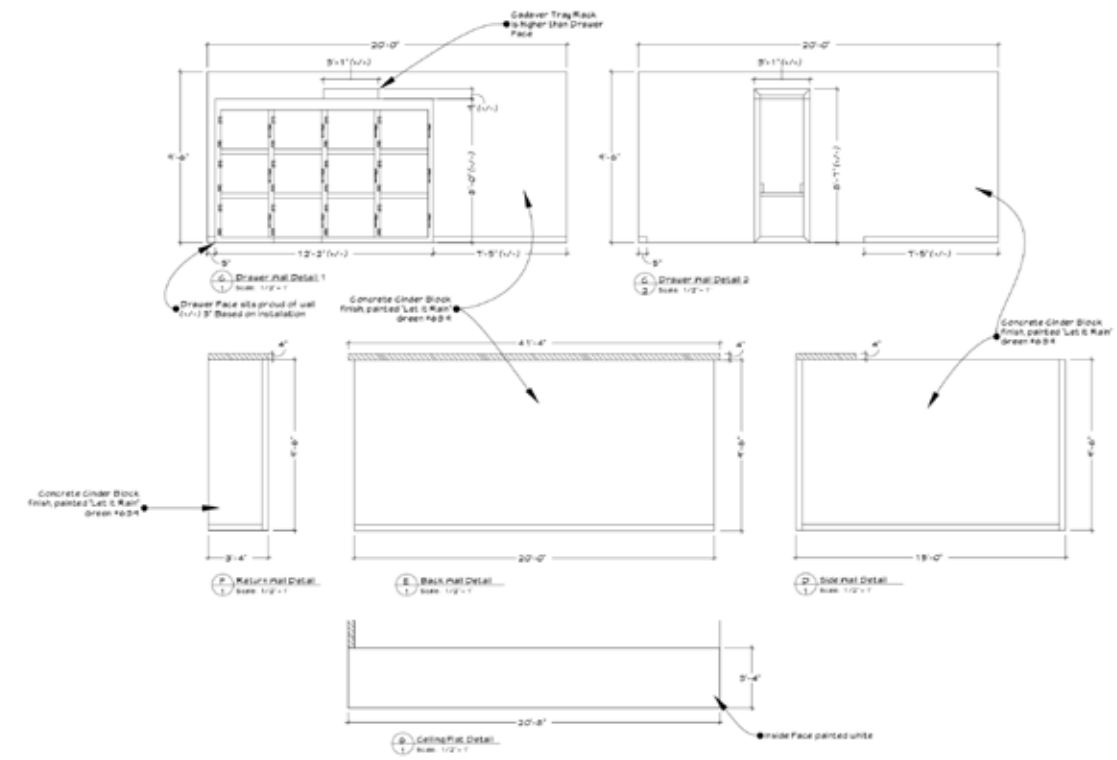
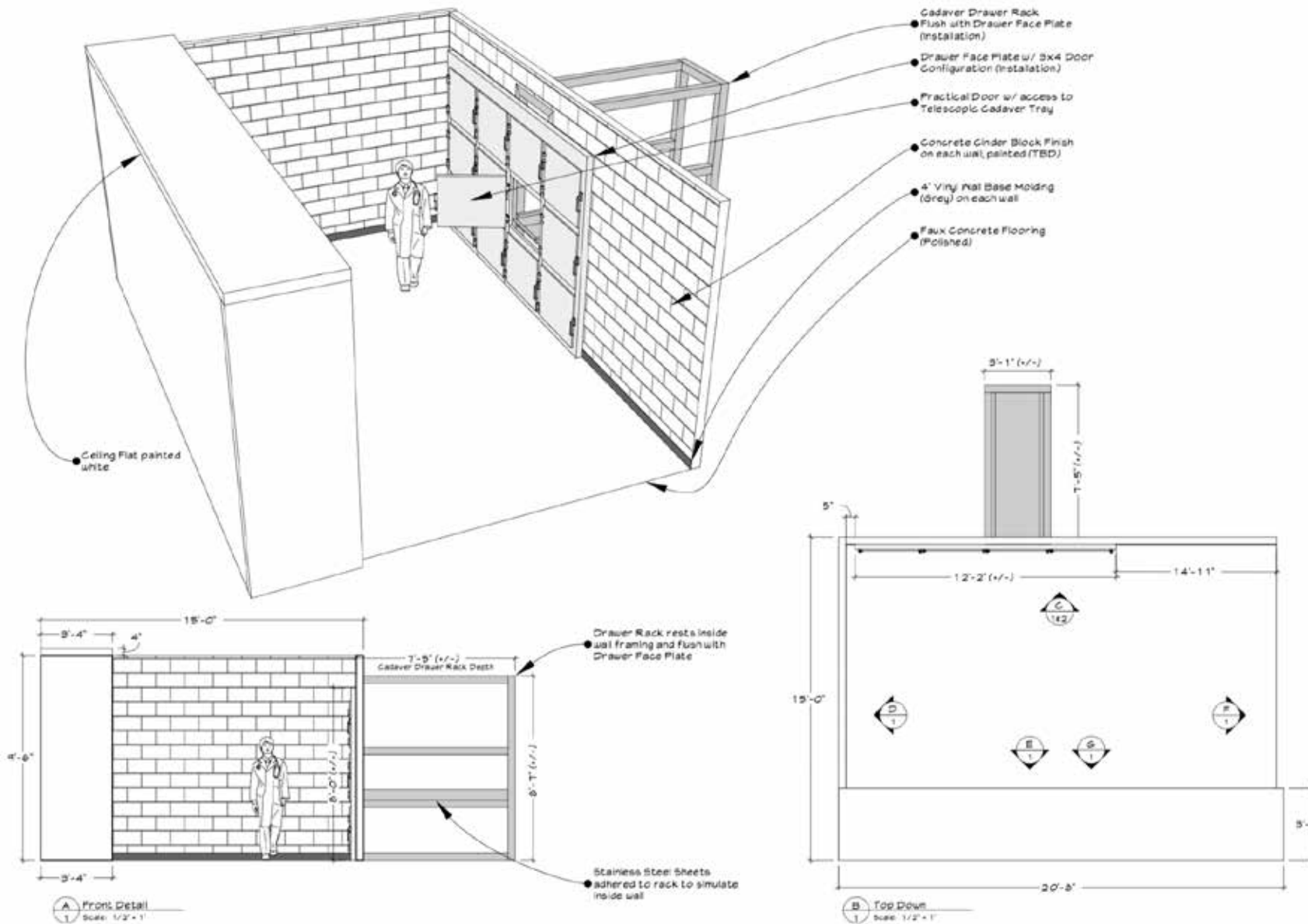
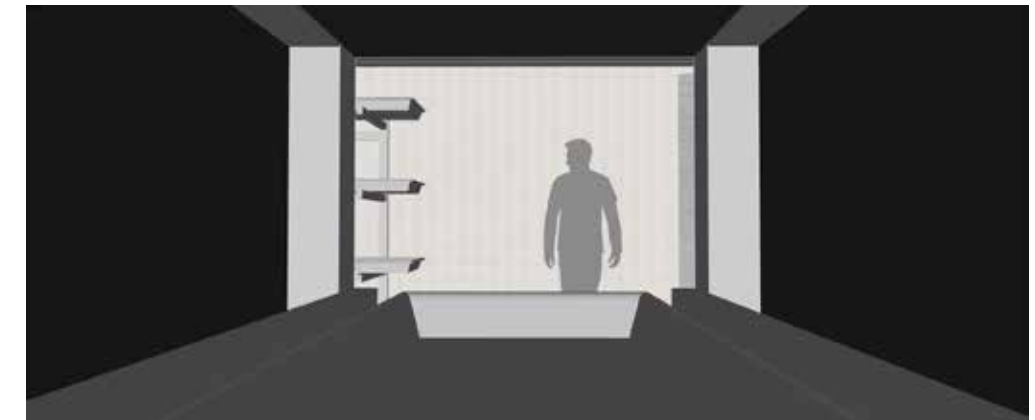
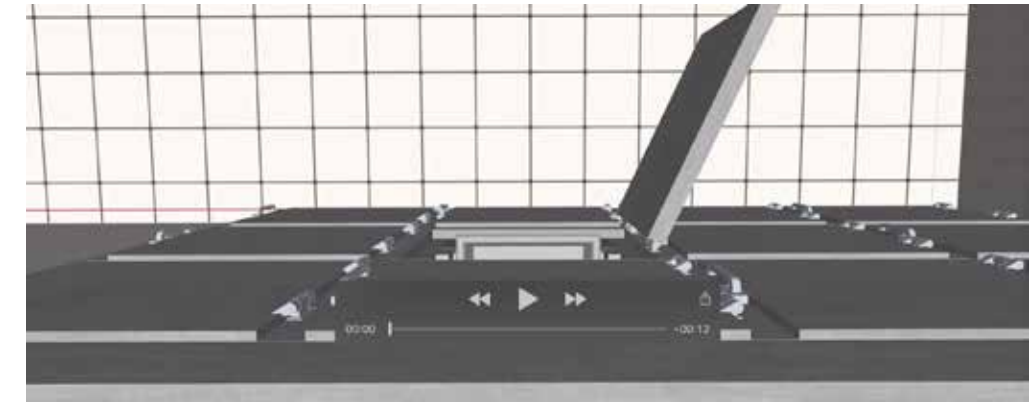



**MORE CLUTTER, PIZZA BOXES, REMOVE SOME PAPER FROM WINDOWS
INSTALL WINDOW COVERING PER TECH SCOUT. WARDROBE AS BUILD.**

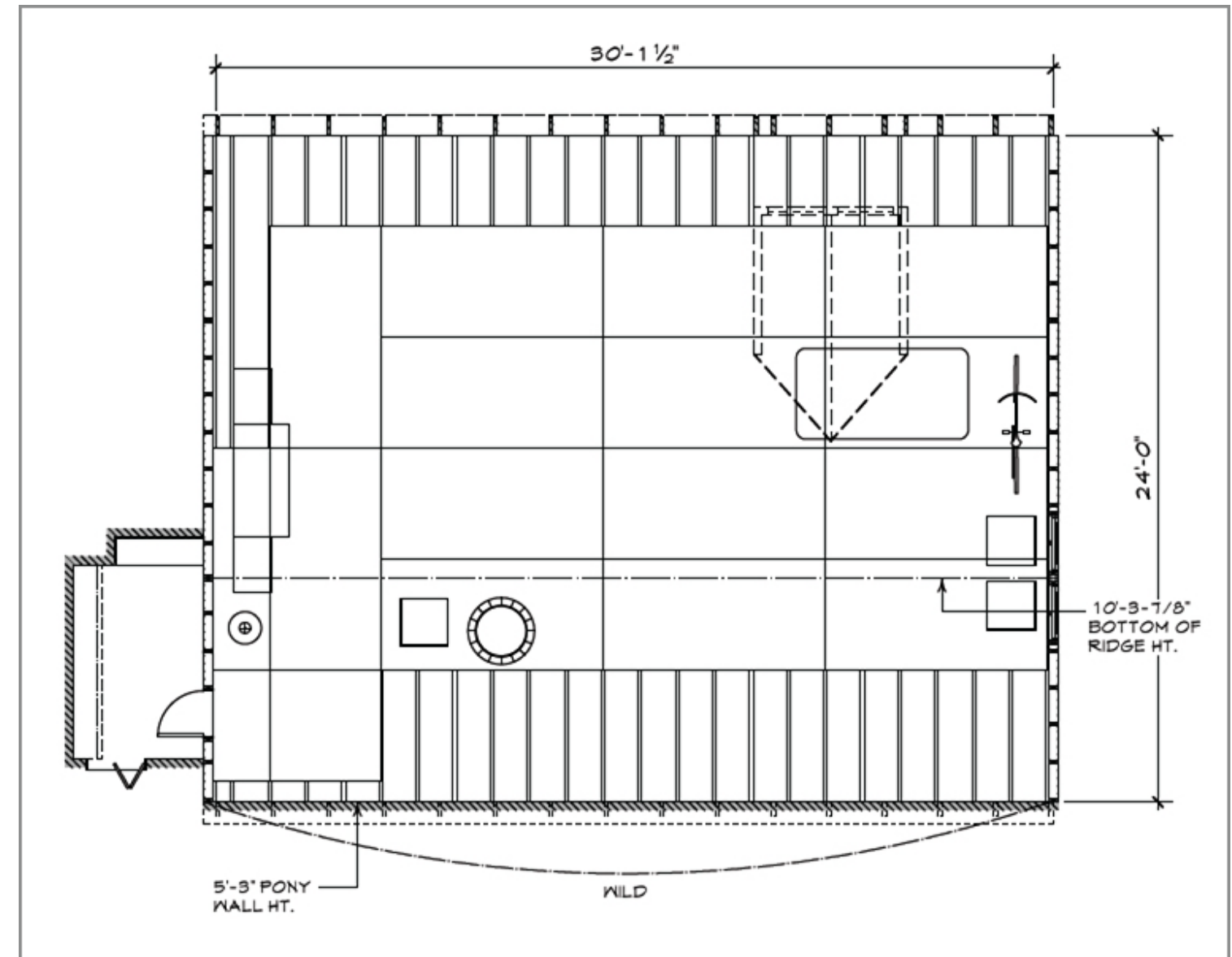

NICK'S ATTIC

102 FAHM ST. SAVANNAH, GA 31401





MATCH WINDOW DRESSING TO STAGE



CARPORT GOES HERE

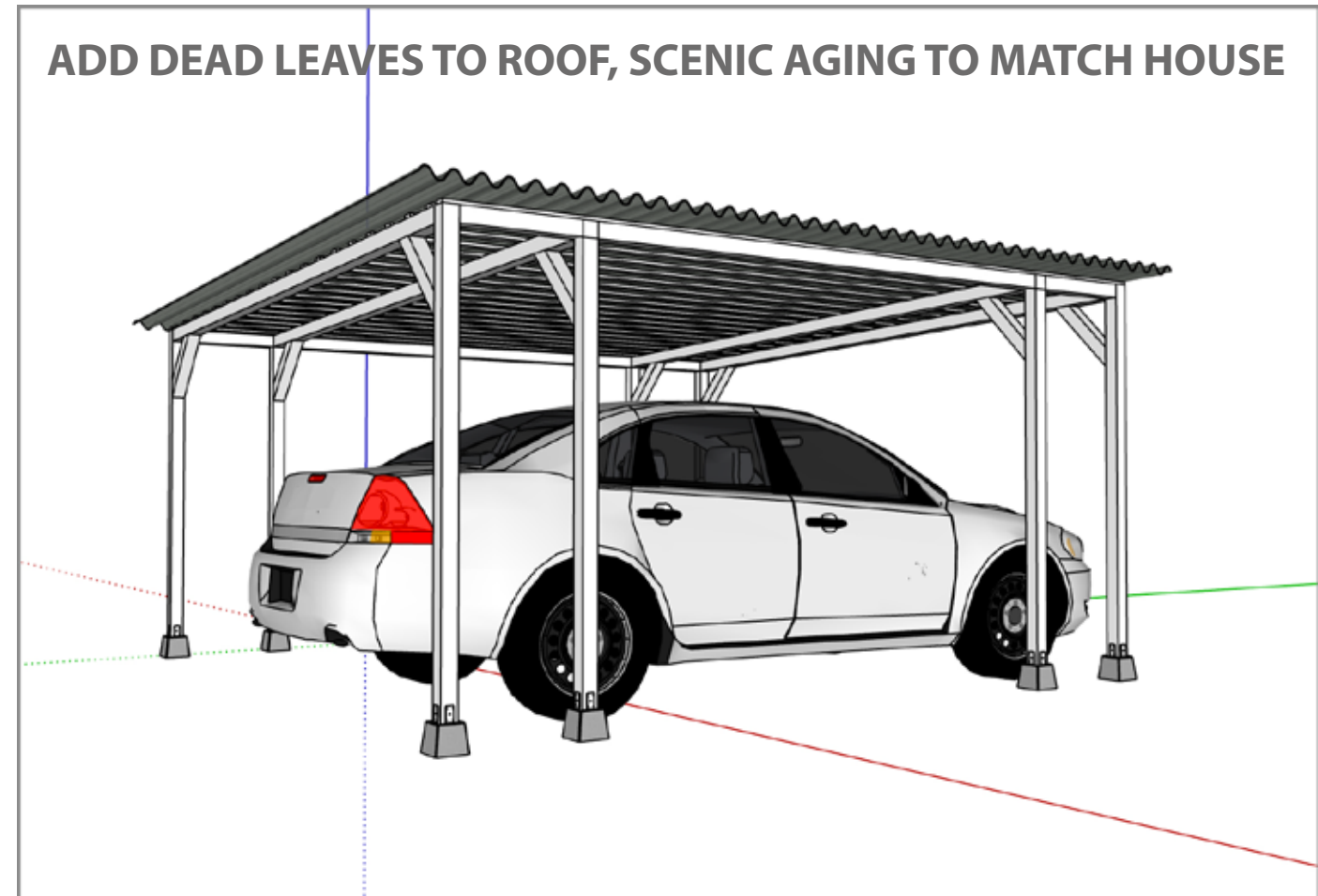

ADD DEAD LEAVES TO ROOF, SCENIC AGING TO MATCH HOUSE



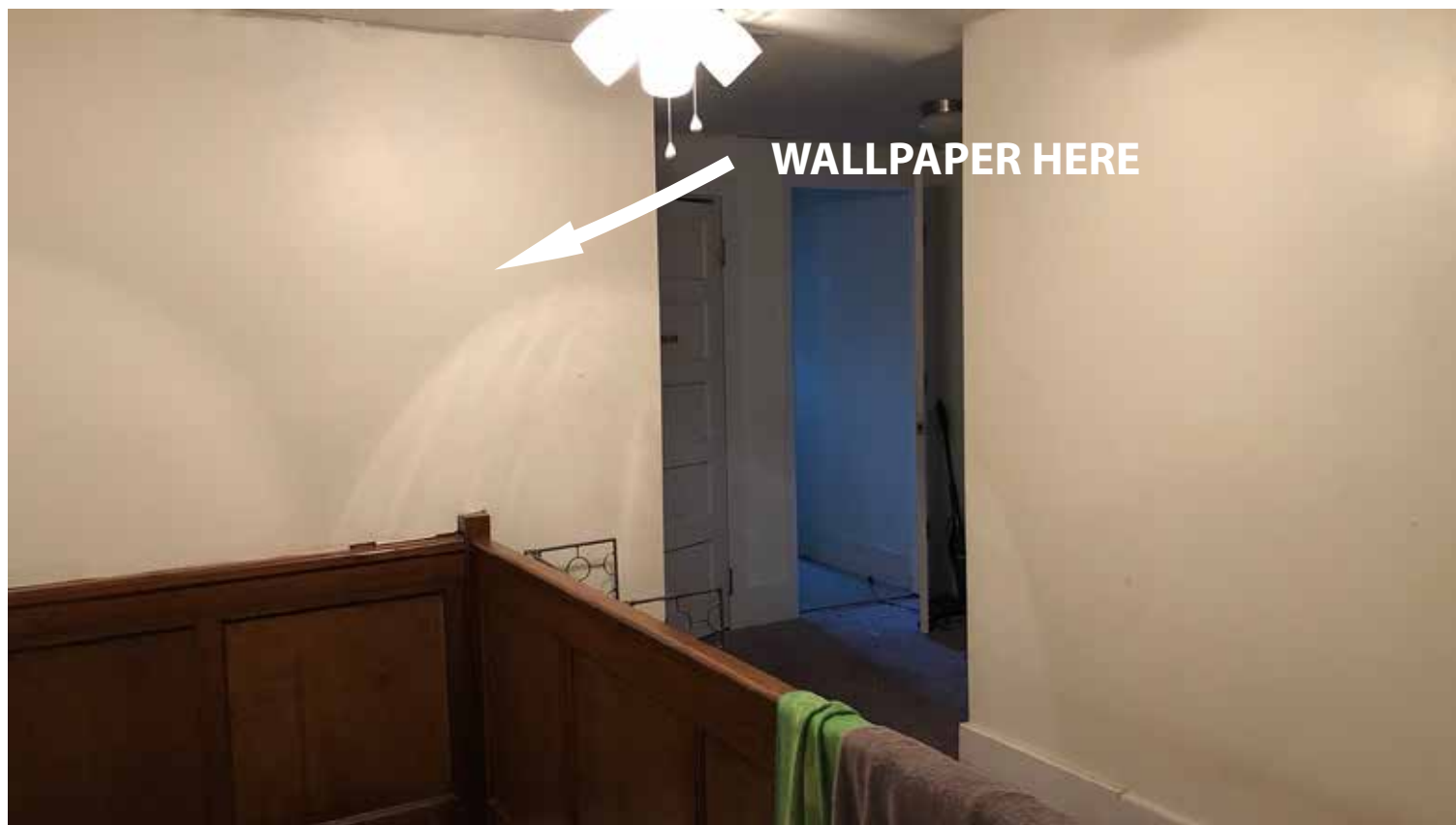



**COLORLESS, PLAIN. NO ART ON WALLS
OLDER FURNITURE, MISMATCHED,
BEAT UP.**





BATHROOM SEEN IN PASSING: CHANGE CURTAIN, ADD SOME MESS



DRESS THESE WINDOWS TO MATCH ATTIC STAGE BUILD



WE SEE THIS WINDOW AND A BIT OF SURROUND FROM BOTTOM OF STAIRS



KATHY'S BEDROOM: KEEP BED, BEDFRAME, DRESS AS NEEDED.



BUILD BUCK FOR INSIDE CABINET SHOT (OPENING) 36" X 34" WIDE DOUBLE DOORS, INSIDE WITH FINISH AND DRESSING TO MATCH

2 X FRIDGE WITH REMOVABLE BACKS



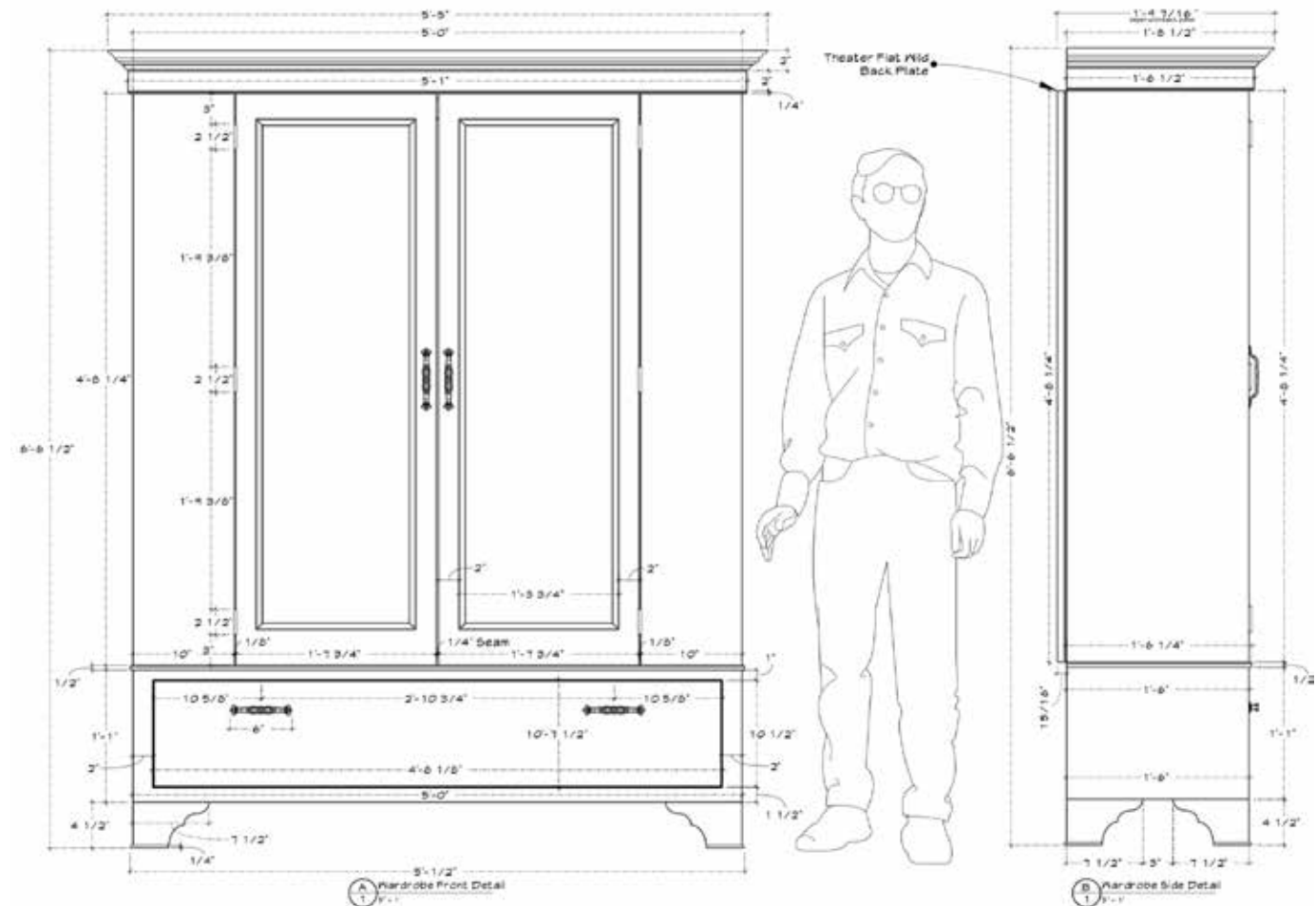
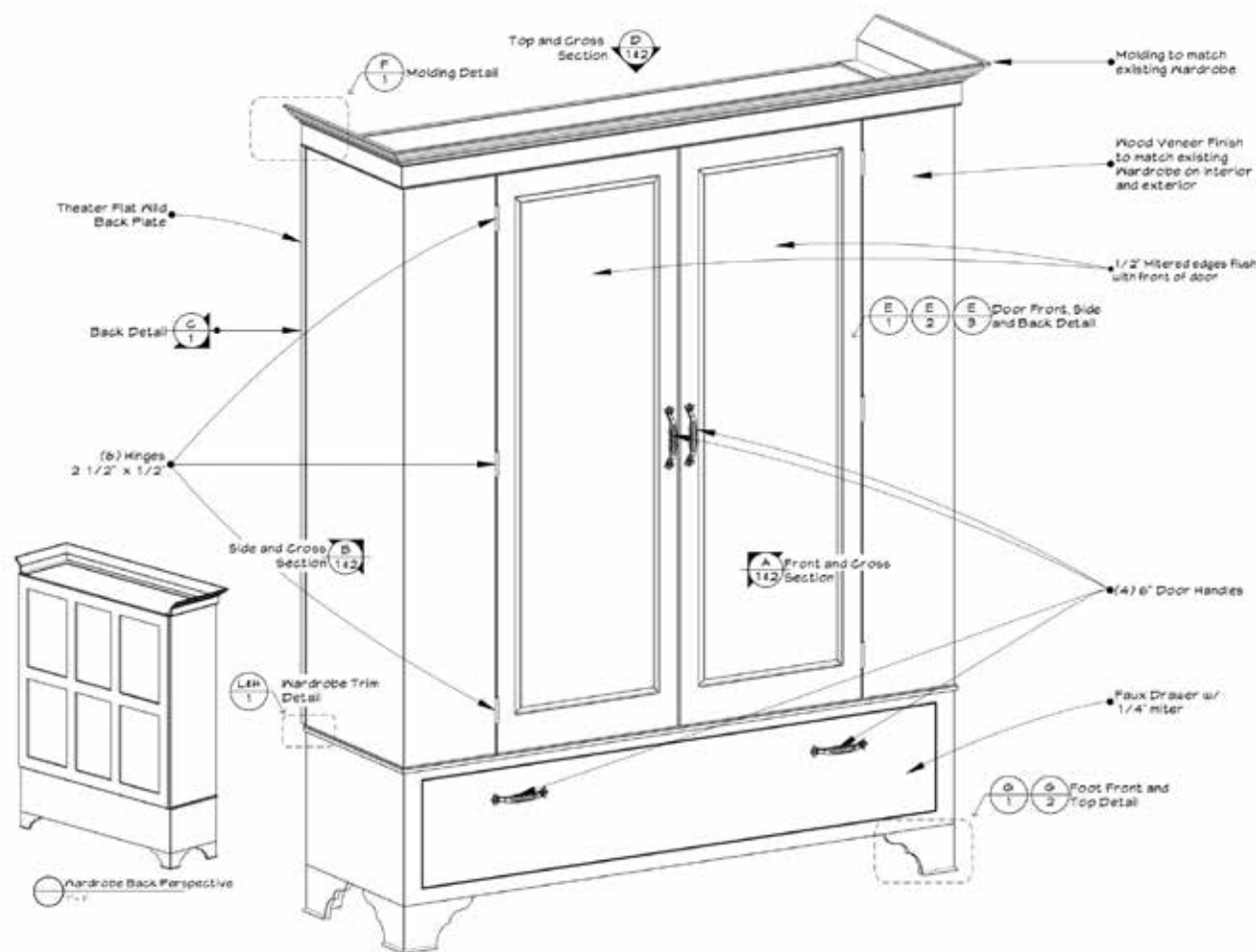
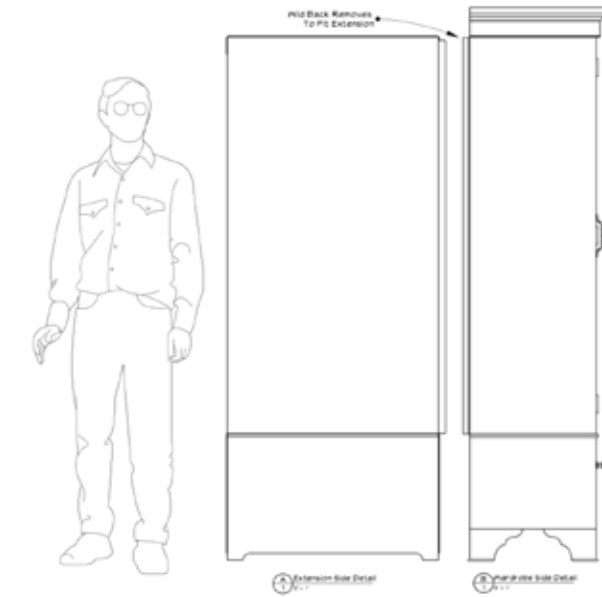

BUILT WARDROBE WITH EXTENSION BUCK, FOR COVERAGE WHEN SHOOTING FROM INSIDE TO OUT

NICK'S HOUSE -- PAGE 5

703 MAPLE ST., SPRINGFIELD, GA 31329





POSITION OF KATHY'S CAR WHEN PARKED

PARK & RIDE: SIGNAGE IS ON HIGHWAY, POSITION T.B.D., NOT IN PARKING LOT.



AGED WOODEN POST REFERENCE



PARK & RIDE

202 S. LAUREL, SPRINGFIELD, GA 31329





CONFERENCE ROOM, EVIDENCE ROOM, BOOKING PHOTO ROOM:

DRESS AS CONFERENCE ROOM: USING EXISTING FURNITURE, BULLETIN BOARD, ETC

REDRESS FOR EVIDENCE ROOM: METAL SHELVING, BOXES, EVIDENCE BAG, ETC.

REDRESS FOR BOOKING PHOTO ROOM: WALL GRAPHIC? SEAMLESS PAPER? AS NEEDED

REDRESS FOR FINGERPRINTING ROOM: TABLE, CHAIR, LIGHTING ETC.

POLICE CONFERENCE ROOM/EVIDENCE ROOM

102 FAHM ST. SAVANNAH, GA 31401





REMOVE EXISTING SECRETARY TABLES AND REPLACE WITH MATCHING RECTILINEAR ONES (IF POSSIBLE), OUTSIDE OF BARRIER, REMOVE PODIUM. ADD STENOGRAPHER TABLE.

NEED NEW SEAL FOR BEHIND JUDGE. 2015 MEANS MORE ELECTRONICS: LAPTOPS, ETC. REMOVE MONITOR? MAYBE INSTALL ONE ON A STAND.



WAUKESHA COURTROOM

3205 S. COASTAL HWY., PORT WENTWORTH, GA 314071





INDOOR PRESS CONFERENCE:

**BLUE CURTAIN TO SCREEN
PODIUM FROM COURTROOM
NO DAIS
PRESS STANDING**

**T.V. CAMERAS? OTHER PRESS?
(ANDREA TO CREATE CALL
SIGNS/STATION I.D.s)**



GREENE COUNTY PRESS ROOM

3205 S. COASTAL HWY., PORT WENTWORTH, GA 31407

