



CANDYMAN

PRODUCTION DESIGNER CARA BROWER

ART DIRECTOR JAMI PRIMMER SET DECORATOR RYAN WATSON

SET DESIGNERS ARIFA CHAND // ANITA GALLO // SCOTT HERBERTSON // LISA KORPAN // SAMIA MALIK

GRAPHIC DESIGNERS MARY HAYES // JOEL WALDREP

ART DEPARTMENT COORDINATOR AMY FRANZINNI

ART DEPARTMENT ASSISTANT RHONDA NUNN

BRIANNA & ANTHONY'S LOFT
FILM STILL



BRIANNA & ANTHONY'S LOFT
RESEARCH

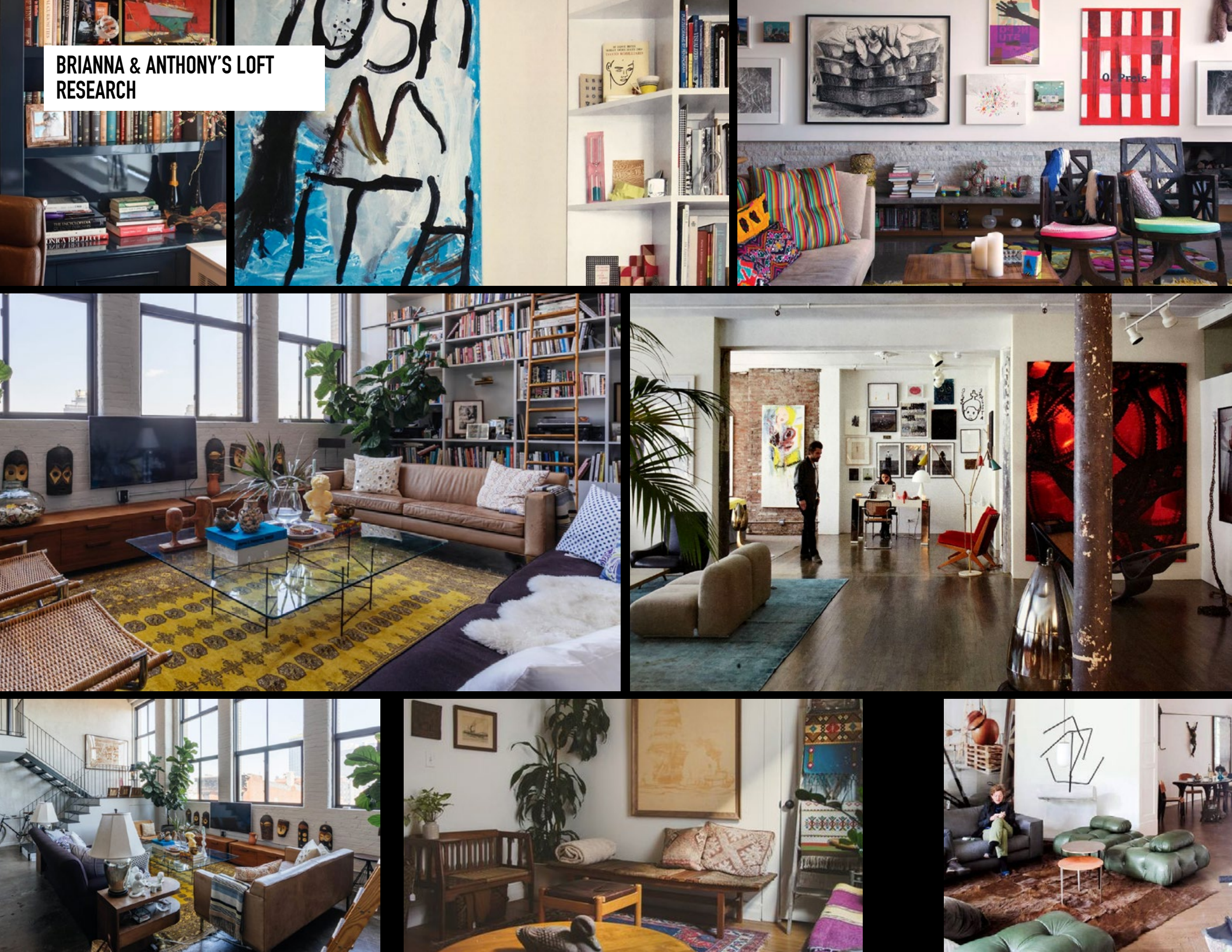

BRIANNA & ANTHONY'S LOFT
SET PHOTOS

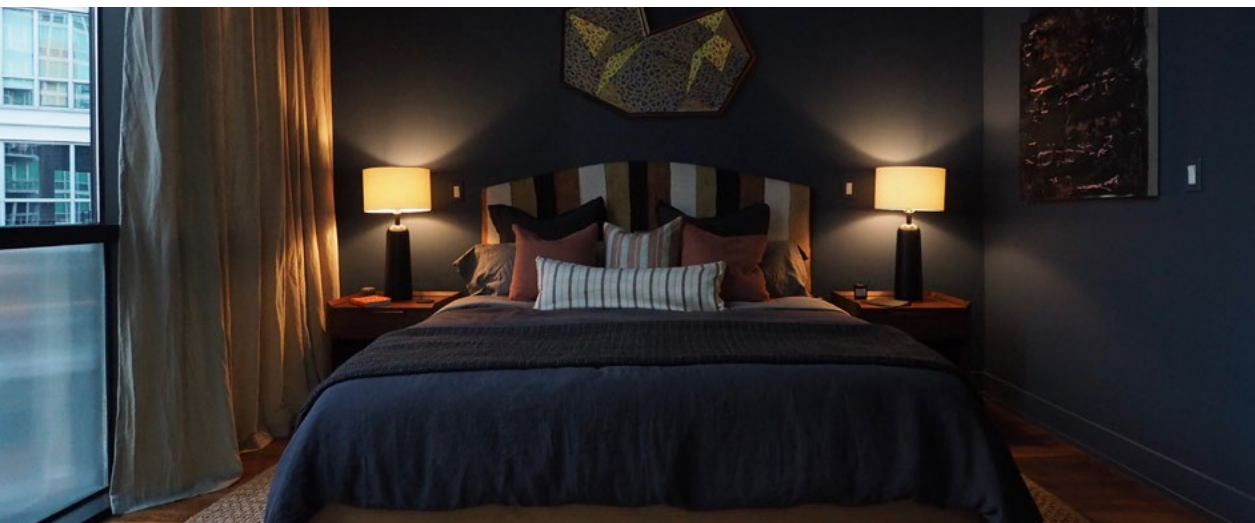

BRIANNA & ANTHONY'S LOFT
FILM STILLS



BRIANNA & ANTHONY'S LOFT
FILM STILLS



ANTHONY'S STUDIO
FILM STILLS



ANTHONY'S STUDIO RESEARCH



ANTHONY'S STUDIO
SET PHOTOS

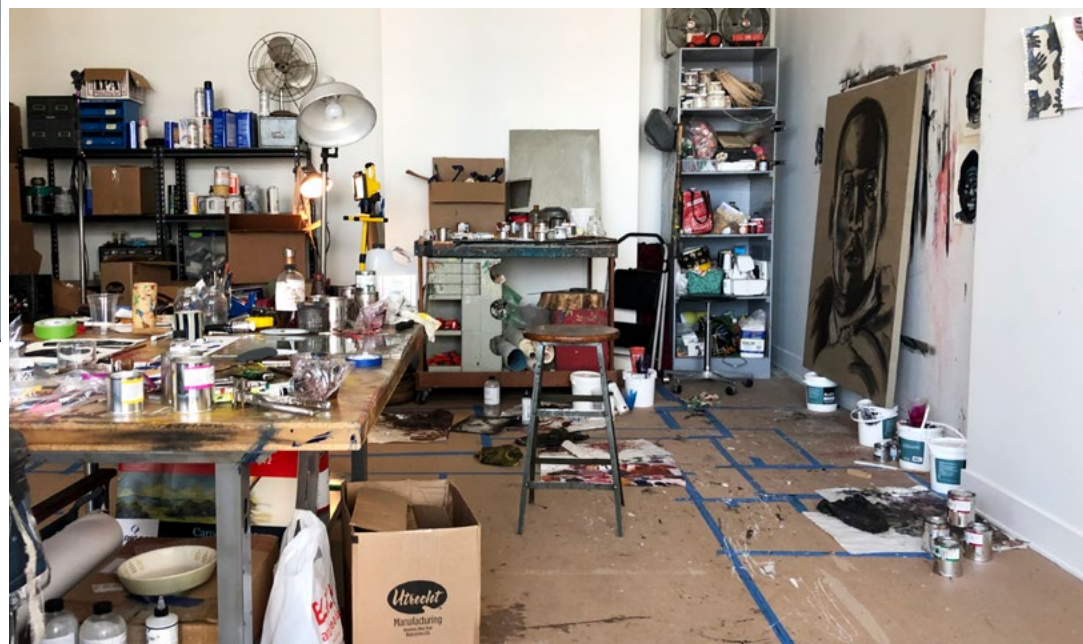

ANTHONY'S PAINTINGS
SET PHOTO



ANTHONY'S PAINTINGS
SET PHOTOS

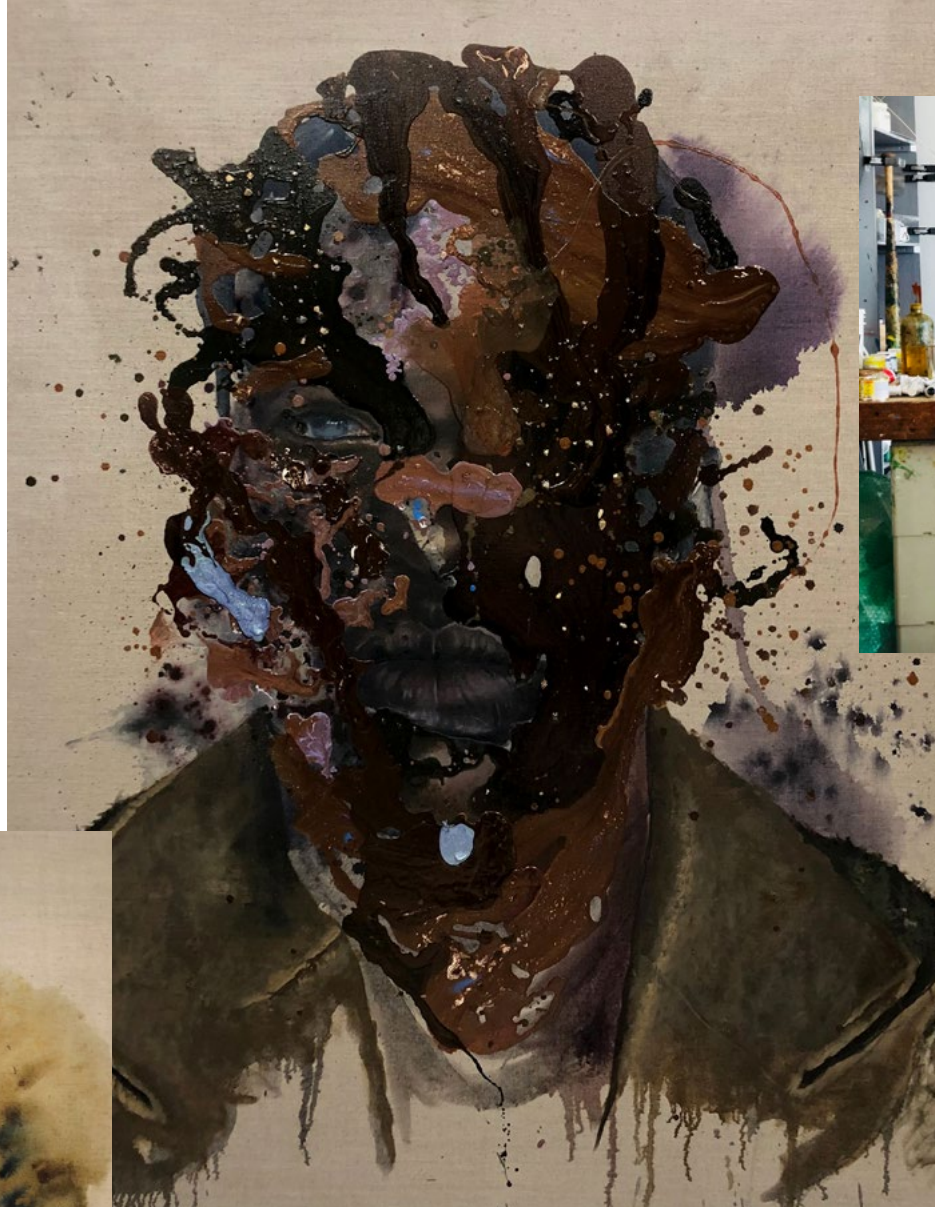

**NIGHT DRIVER GALLERY
RESEARCH**



**NIGHT DRIVER GALLERY
LOCATION**



**NIGHT DRIVER GALLERY
SET BUILD ON LOCATION
DRAWING BY LISA KORPAN**

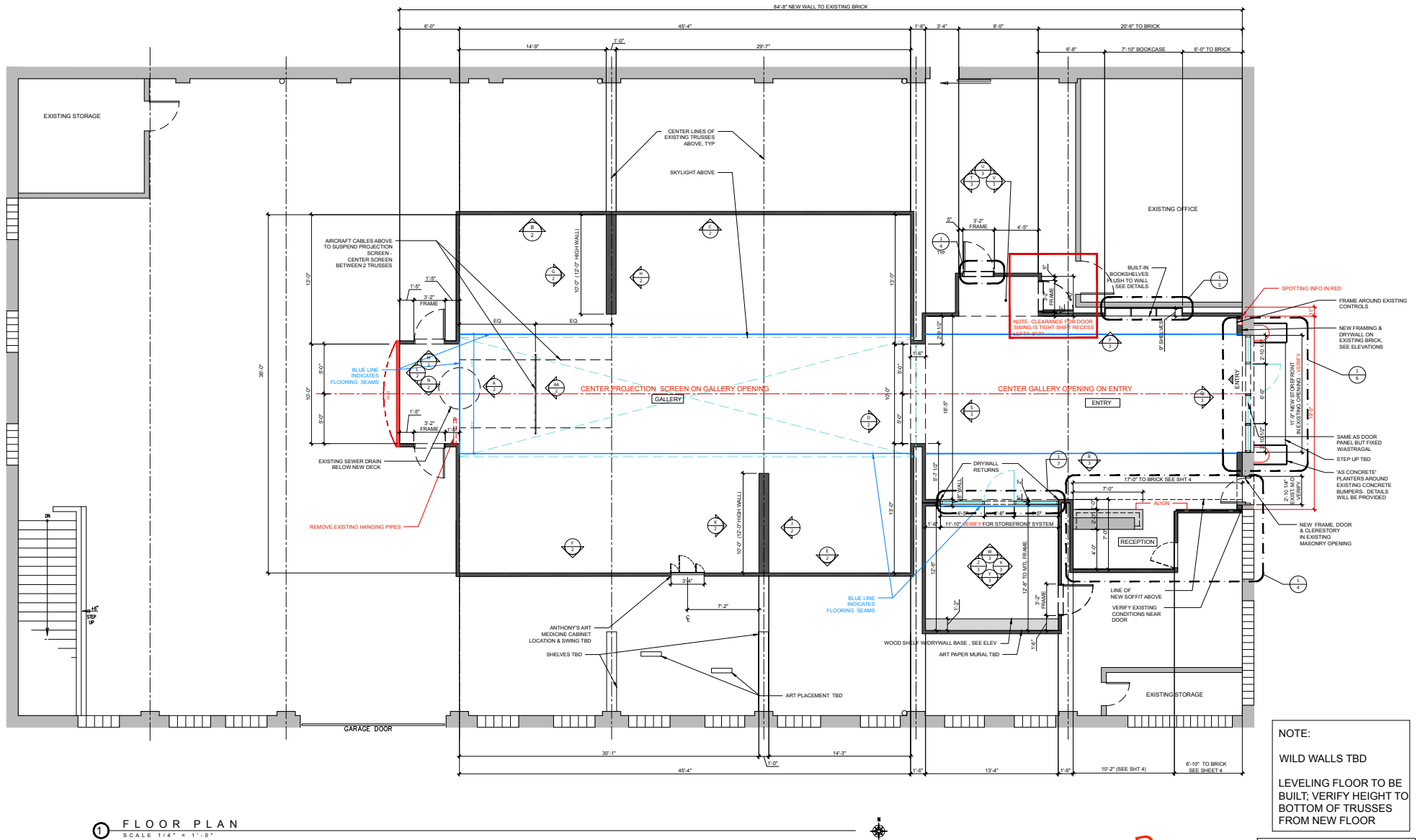

RELEASED

DIRECTION: NEA SACCHISA		PRODUCTION DESIGNER: CARA BROWER	
SET NAME:	R.A. GALLERY	REV:	RELEASED
DRAWING:	FLOOR PLAN	DATE:	07.29.2019
STAGE / LOCATION:	2107 W FULTON ST.	SCALE:	SEE DWG
		DRAWN BY: L KORPAN SET NO: 109 SHEET NO: 1	

NIGHT DRIVER GALLERY
SET BUILD ON LOCATION
FILM STILLS



NIGHT DRIVER GALLERY
SET BUILD ON LOCATION
FILM STILL



NIGHT DRIVER GALLERY
SET BUILD ON LOCATION
SET PHOTOS / FILM STILL

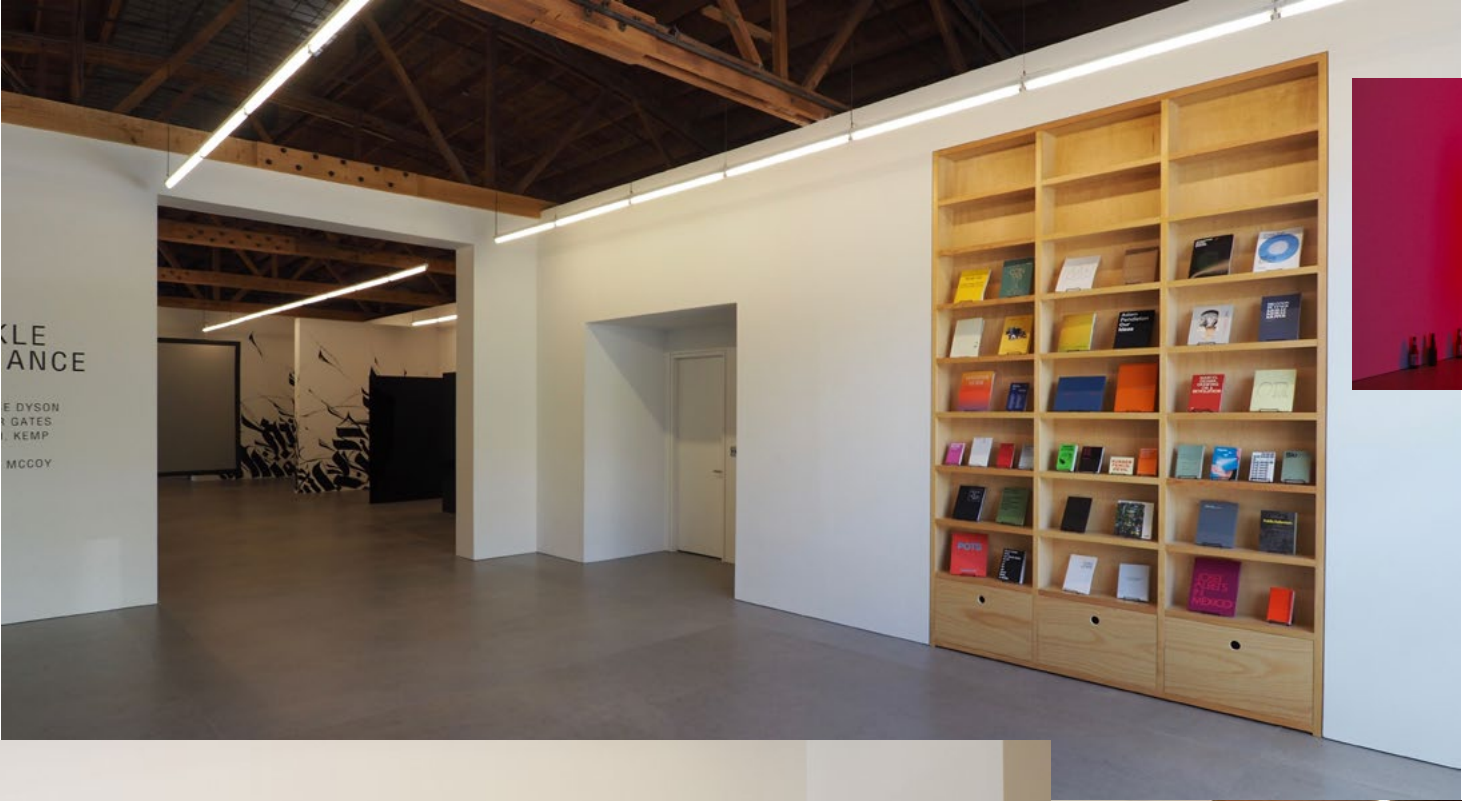

GIL'S STUDIO, 1990s
SET PHOTO



GIL'S STUDIO, 1990s
RESEARCH



GIL'S STUDIO, 1990s
FILM STILL / SET PHOTO



TROY'S HOUSE
SET PHOTOS



HIGH SCHOOL BATHROOM
STAGE SET
FILM STILLS



HIGH SCHOOL BATHROOM
STAGE SET
RESEARCH, SKETCHUP, DRAWING BY ANITA GALLO

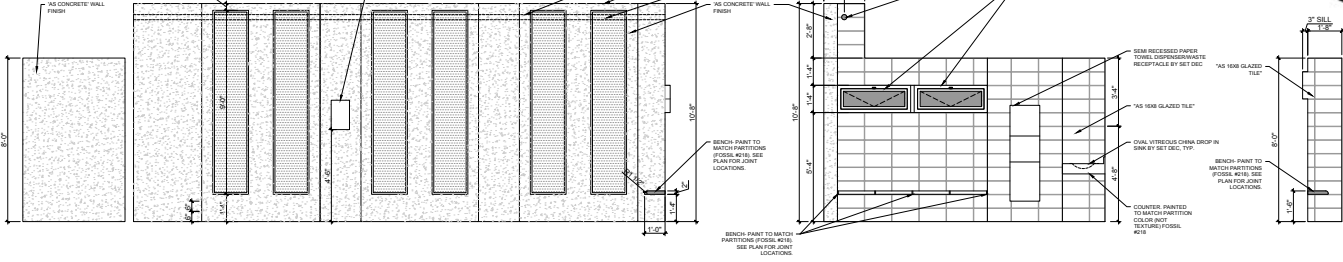
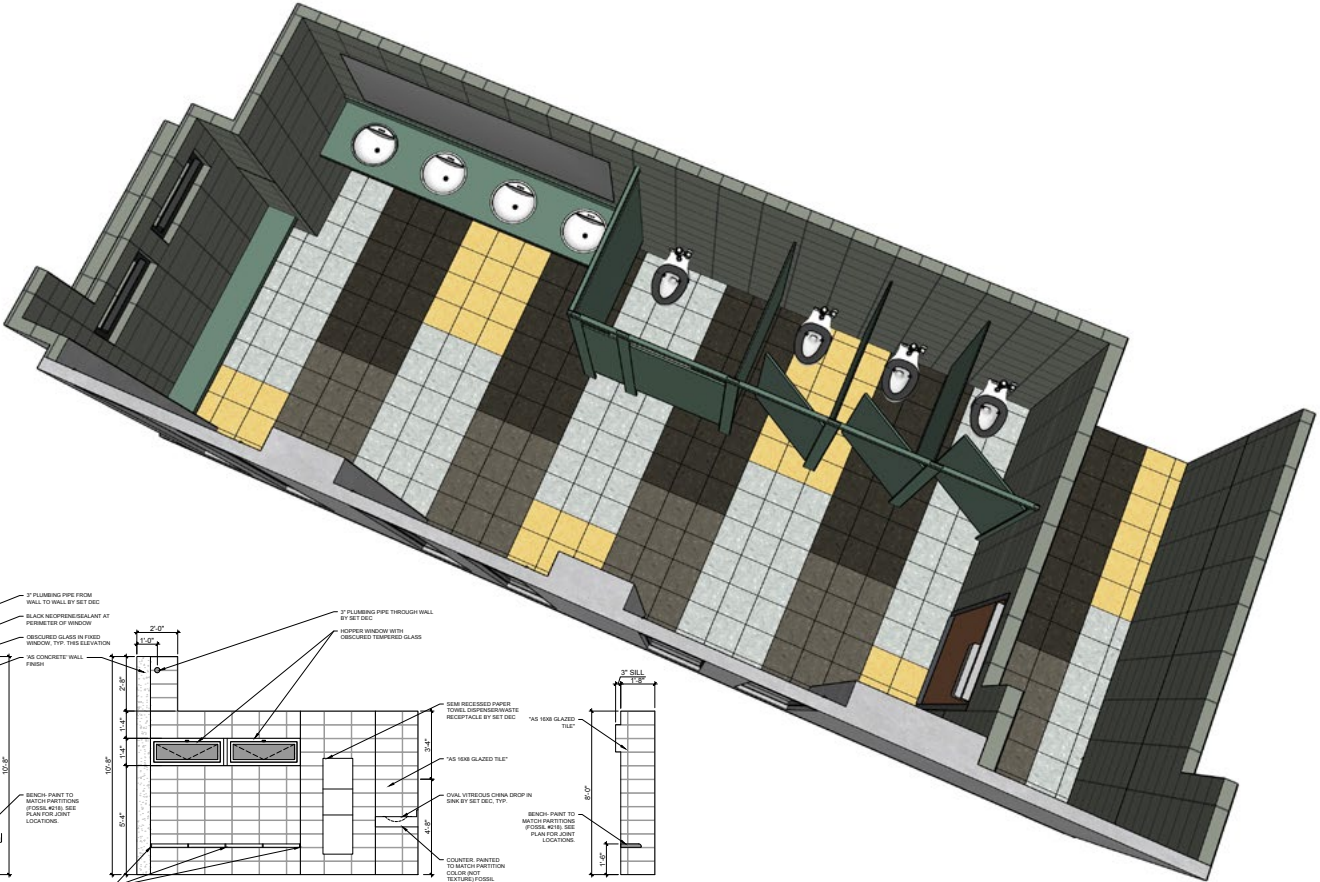

GIRL'S BATHROOM/ANTEROOM
ELEVATION
SCALE: 1/2" = 1'-0"

GIRL'S BATHROOM
ELEVATION
SCALE: 1/2" = 1'-0"

GIRL'S BATHROOM
ELEVATION
SCALE: 1/2" = 1'-0"

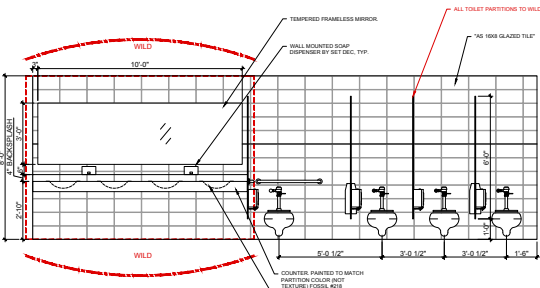

GIRL'S BATHROOM
ELEVATION
SCALE: 1/2" = 1'-0"

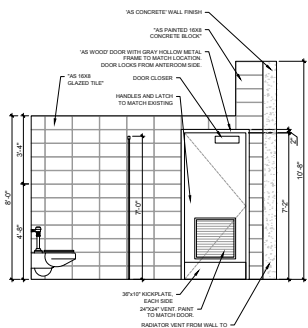

GIRL'S BATHROOM
ELEVATION
SCALE: 1/2" = 1'-0"

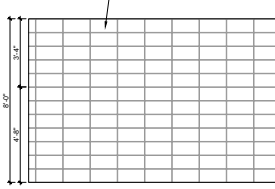

GIRL'S BATHROOM: ANTEROOM
ELEVATION
SCALE: 1/2" = 1'-0"

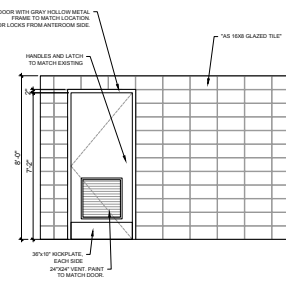

GIRL'S BATHROOM: ANTEROOM
ELEVATION
SCALE: 1/2" = 1'-0"

RELEASED

PROJECT: GIRL'S BATHROOM	PRODUCTION: ANTEROOM, GYM, BATHROOM
DATE: 8/28/2019	DATE: 8/28/2019
DESIGNER: A. GALLO	DATE: SEE DWG
116	2



**HIGH SCHOOL BATHROOM
STAGE SET BUILD
SET PHOTOS**



ROW HOUSES, 1970s
SET PHOTO



ROW HOUSES, 1970s
RESEARCH



ROW HOUSES, 1970s
FILM STILLS



ROW HOUSES, 1970s
SET PHOTOS / FILM STILL

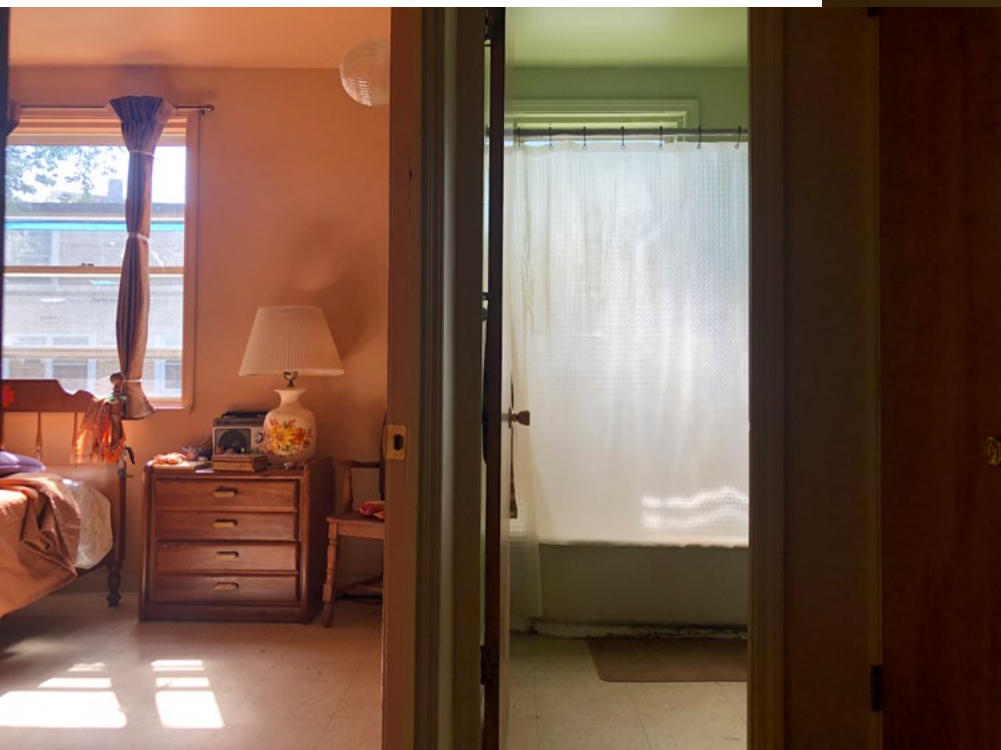

ROW HOUSES, PRESENT DAY
FILM STILL



CABRINI BASEMENT LAUNDRY, 1970s
STAGE SET
FILM STILLS



CABRINI BASEMENT LAUNDRY, 1970s
STAGE SET
RESEARCH



CABRINI BASEMENT LAUNDRY, 1970s

STAGE SET

DRAWING BY SCOTT HERBERSTON

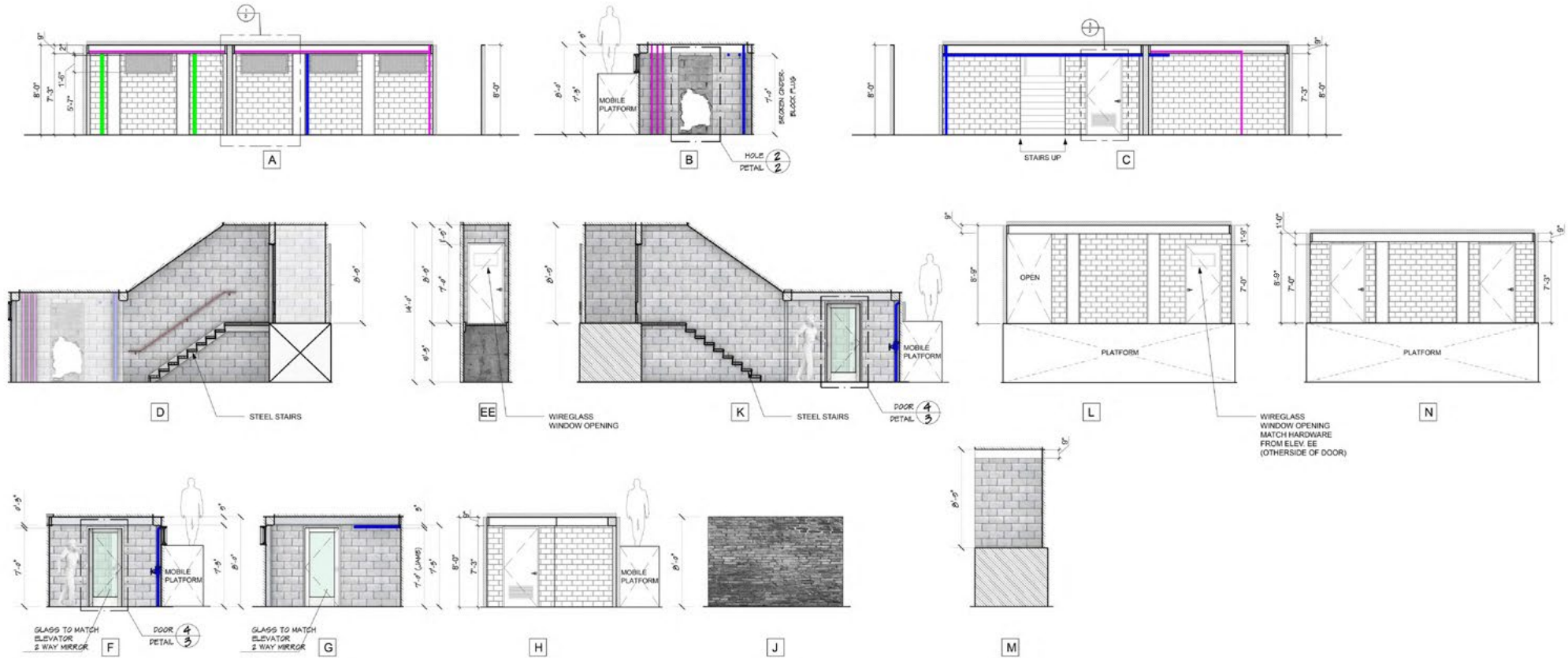

SUGGESTED PIPE CALLOUTS

- 2" DIAM.
- 3" DIAM.
- 4" DIAM.

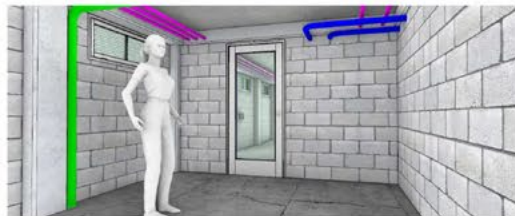

RELEASED

DIRECTOR: NIA DACOSIA	PRODUCTION DESIGNER: CARA BROWER
SET NAME: LAUNDROMAT BASEMENT	REV: 02/26/2020
DRAWING: ELEVATIONS	DATE: 02/26/2020
STAGE/ LOCATION: STAGE 2	SCALE: VARIES
DRAWN BY: SM	SHEET NO: 03
SET NO: XXX RE-SHOOT	
SAY MY NAME	SAY MY NAME PRODUCTIONS, LLC

CABRINI BASEMENT LAUNDRY, 1970s
STAGE SET
SET PHOTOS



BRIANNA'S GALLERY
SET PHOTO



BRIANNA'S GALLERY
SET PHOTOS

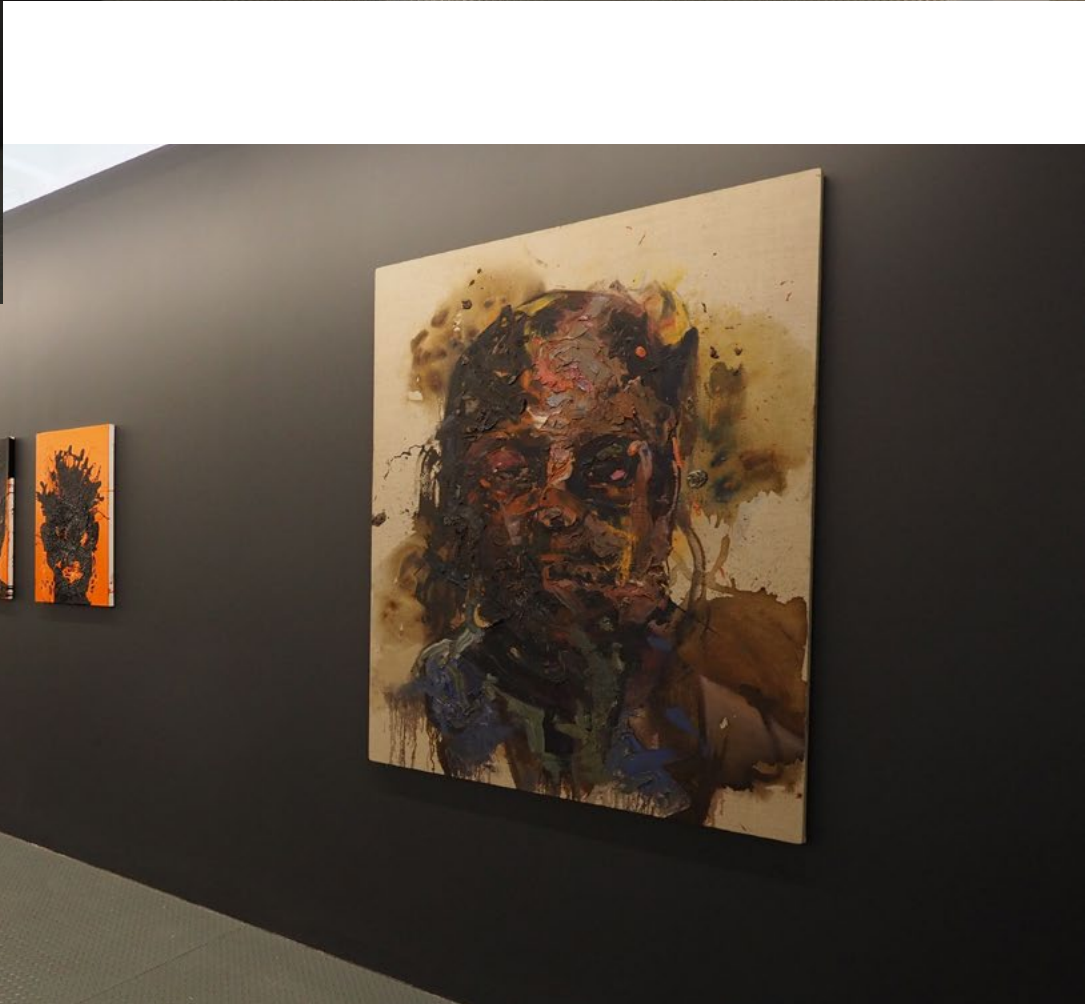
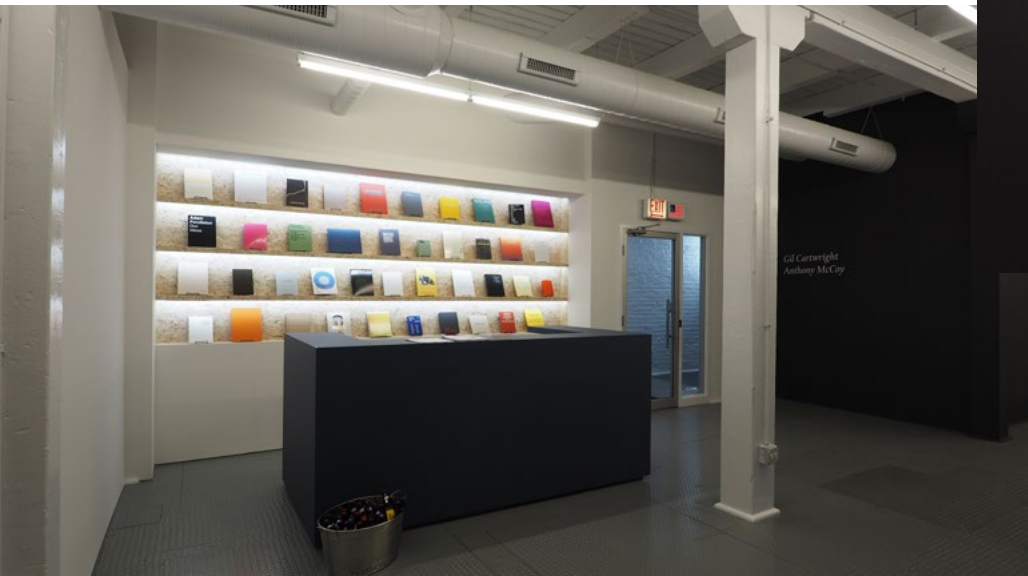

ANNE-MARIE MCCOY'S APARTMENT
FILM STILL



ANNE-MARIE MCCOY'S APARTMENT
SET PHOTOS / FILM STILLS



FINLEY'S APARTMENT
SET PHOTO



FINLEY'S APARTMENT RESEARCH



FINLEY'S APARTMENT SET PHOTOS

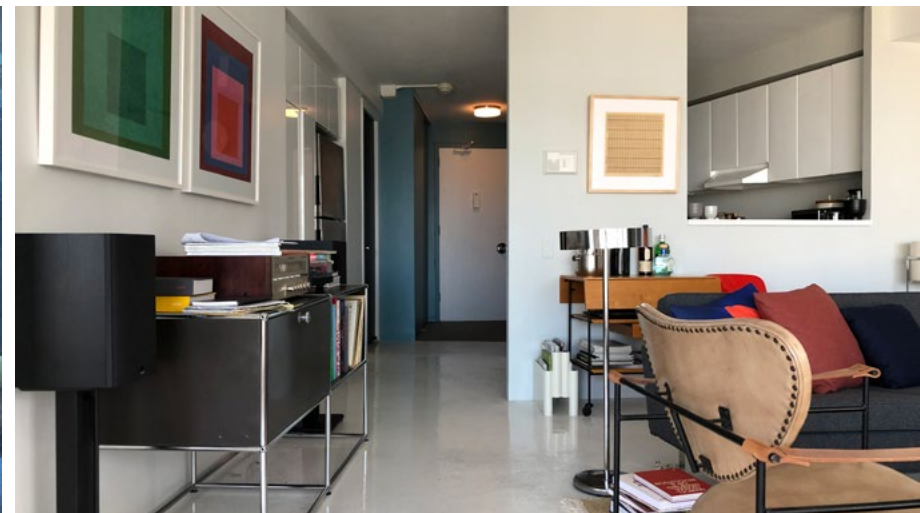

FINLEY'S HALLWAY / BATHROOM
STAGE SET BUILD
FILM STILL / SET PHOTOS

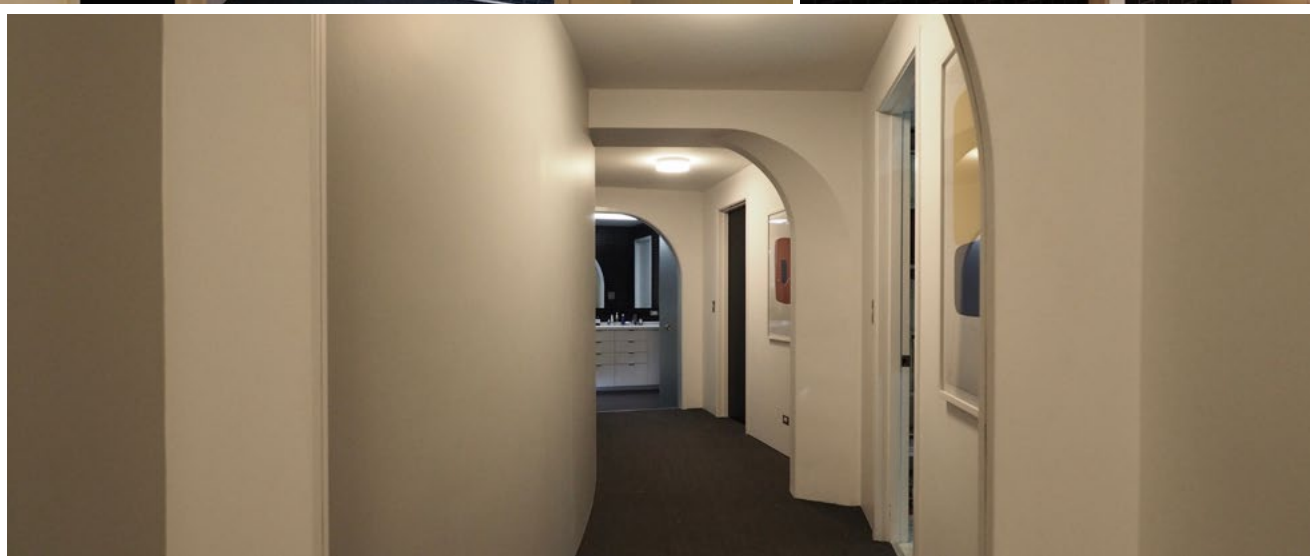
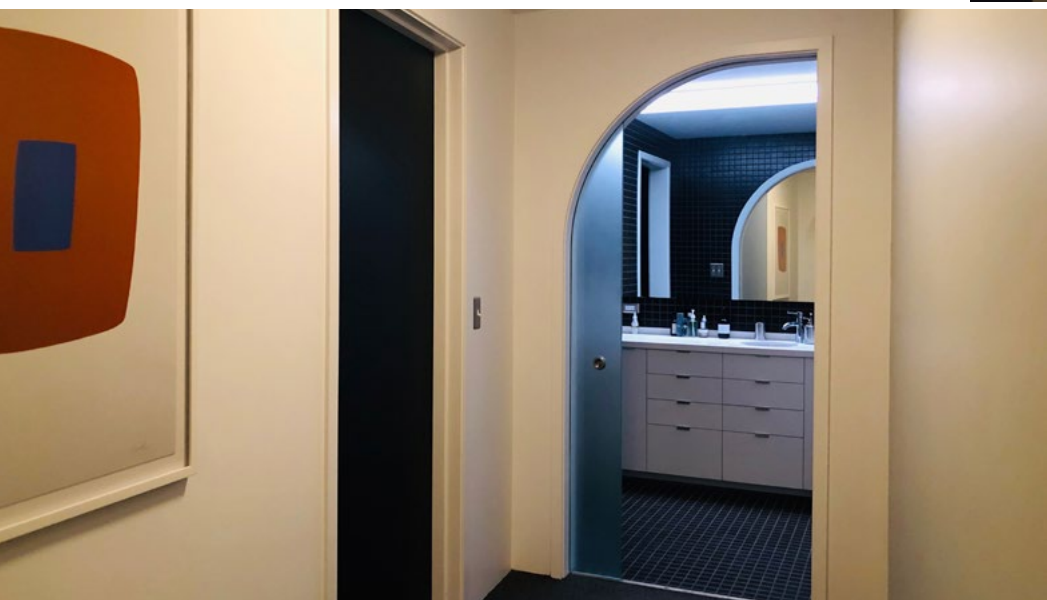

FINLEY'S HALLWAY / BATHROOM
STAGE SET BUILD
SET DRAWING BY ARIFA CHAND

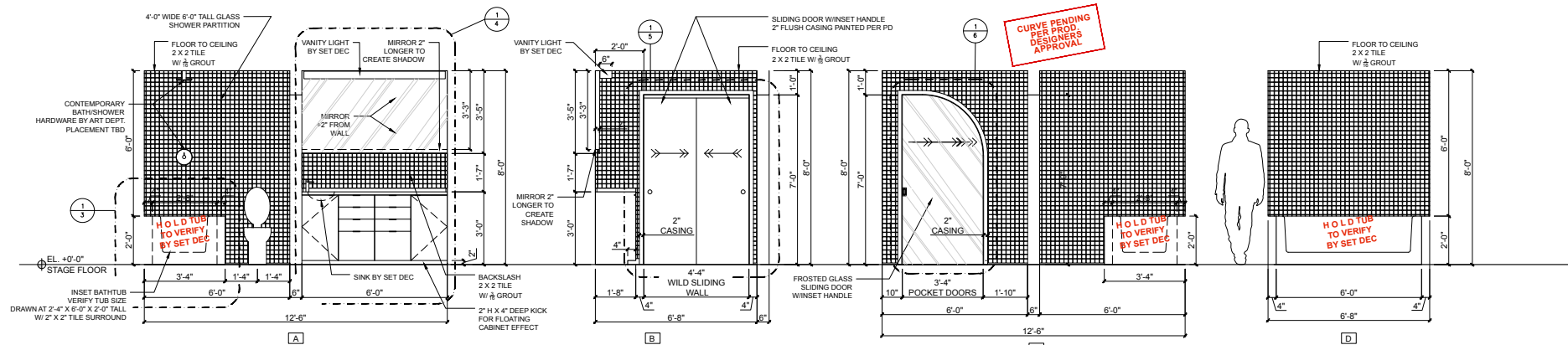

INT FINLEY'S BATHROOM ELEVATIONS
SCALE: 1/2" = 1'-0"

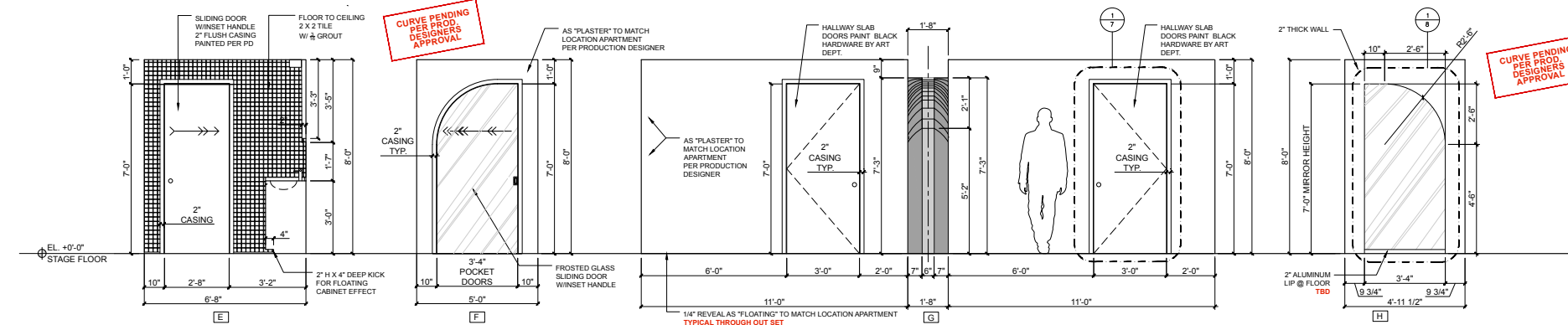

INT FINLEY'S BATHROOM ELEVATIONS
SCALE: 1/2" = 1'-0"

INT FINLEY'S BATHROOM ELEVATIONS
SCALE: 1/2" = 1'-0"

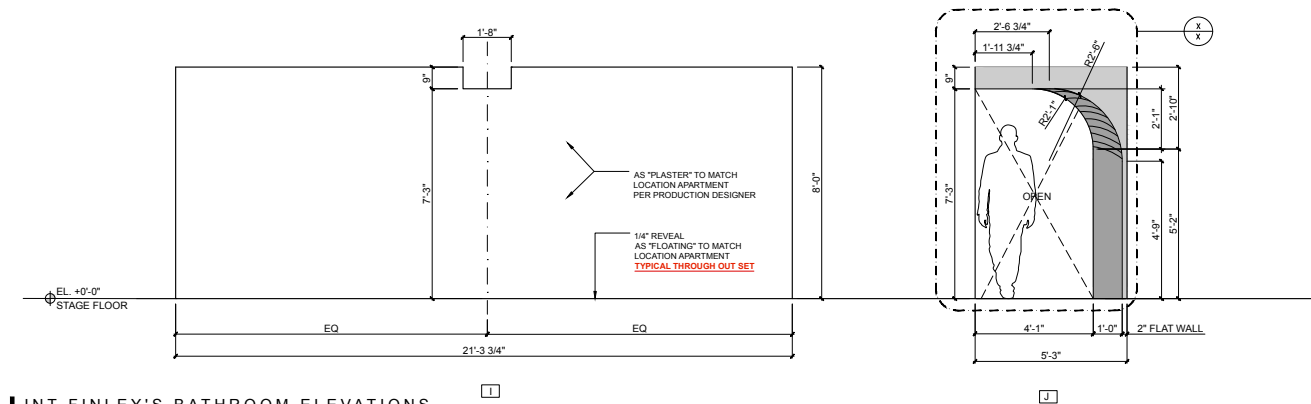

INT FINLEY'S BATHROOM ELEVATIONS
SCALE: 1/2" = 1'-0"

RELEASED - REV. 8.21.19

NOTES:

- ALL BATHROOM WALLS 2" TILE WITH 3/16" GROUT SPACING
- PAINTED CEILING PER PRODUCTION DESIGNER
- PAINTED WILD SLIDING CLOSET DOORS
- 2" FLUSH CASING PAINTED WITH EASED EDGES
- VANITY DRAWERS & CABINET
- DO NOT FUNCTION - PLANT ON AS REQ.
- HALLWAY DOORS PAINTED BLACK
- HALLWAY FLOORING TO MATCH LOCATION
- NO BASEBOARD-AS "FLOATING" WALLS WITH 1/4" REVEAL

DIRECTOR: NIA DACOSTA	PRODUCTION DESIGNER: CARA BROWER
SET NAME: INT FINLEY'S BATHROOM & HALLWAY	REV: 08/21/2019
DRAWING: ELEVATIONS	DATE: 08/01/2019
STAGE / LOCATION: STAGE 2 @ CSR	SCALE: 1/2"=1'-0"
DRAWN BY: arifa	
SHEET NO. 113	SHEET NO. 002
SAY MY NAME PRODUCTIONS, LLC	

BURKE'S LAUNDROMAT
FILM STILL



SOAP

IF YOU WANT *Professional*
DRY CLEANING
LEAVE IT WITH US
Kenneth's Drycleaners

LAUNDRY
BAGS

Please USE BIG BOY WASHERS FOR *ALL*
RUGS & GRIMY WORK CLOTHES
Please do not leave machines unattended.
NOTICE NOT RESPONSIBLE FOR DAMAGES or LOSSES
IN SELF-SERVICE LAUNDRY or DRY-CLEANING DEPT.

STOP!!!
THE CHANGE MACHINE IS
FOR CUSTOMERS ONLY!!!

CHANGE

**ALTERATION
EXPERT**
ALL TYPE
MINOR
REPAIRS
to
**WEDDING
GOWN**

BURKE'S LAUNDROMAT
SET PHOTOS / FILM STILLS



THE RESTAURANT SET PHOTOS



MUSEUM OF CONTEMPORARY ART
SET PHOTO

YOU'RE OBVIOUSLY IN THE
WRONG PLACE.



MUSEUM OF CONTEMPORARY ART
SET PHOTO

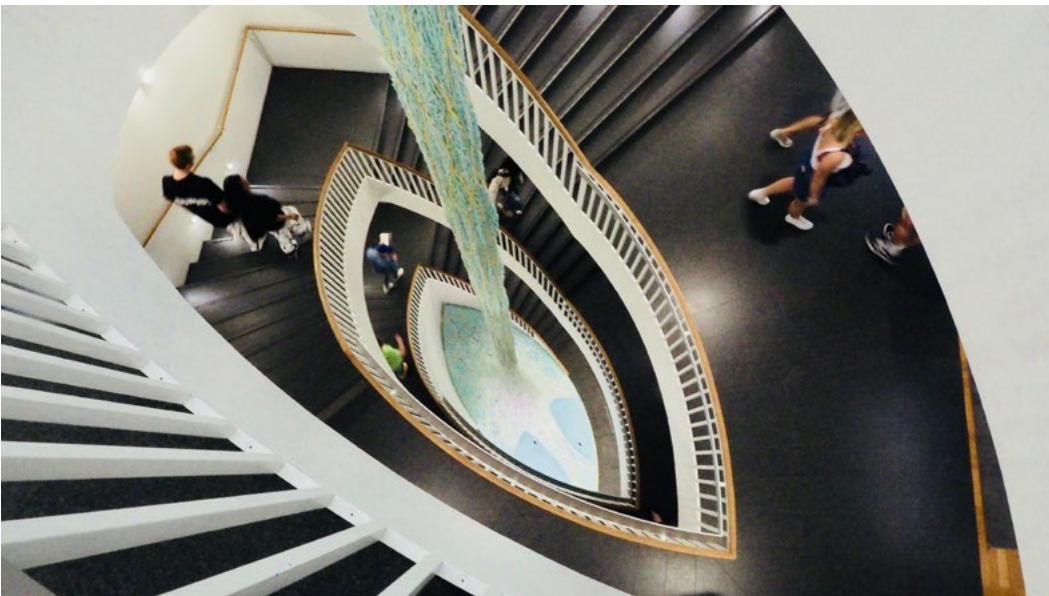

MIRRORED ELEVATOR
STAGE SET BUILD
FILM STILLS



THE CHURCH
SET PHOTO



THE CHURCH
SET PHOTOS

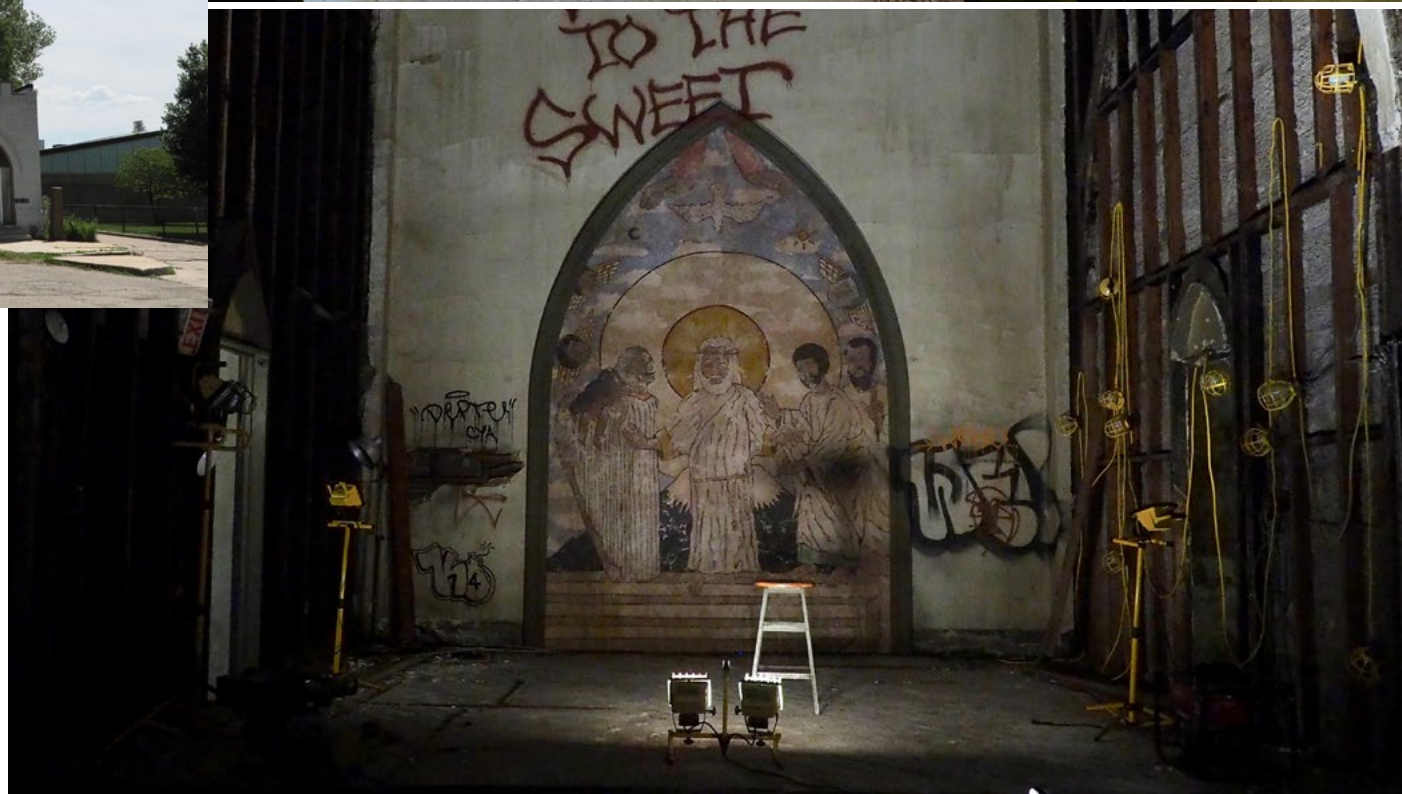

CANDYMAN

PRODUCTION DESIGNER **CARA BROWER**

ART DIRECTOR **JAMI PRIMMER** SET DECORATOR **RYAN WATSON**

SET DESIGNERS **ARIFA CHAND // ANITA GALLO // SCOTT HERBERTSON // LISA KORPAN // SAMIA MALIK**

GRAPHIC DESIGNERS **MARY HAYES // JOEL WALDREP**

ART DEPARTMENT COORDINATOR **AMY FRANZINNI**

ART DEPARTMENT ASSISTANT **RHONDA NUNN**