

STAR TREK
STRANGE NEW WORLDS



ADG AWARDS SUBMISSION

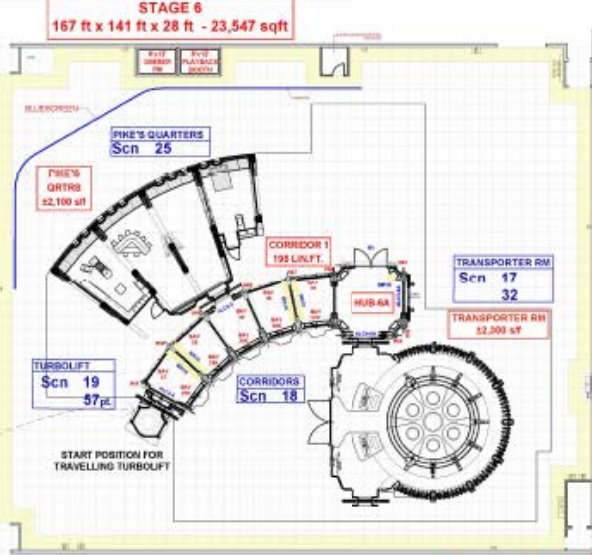
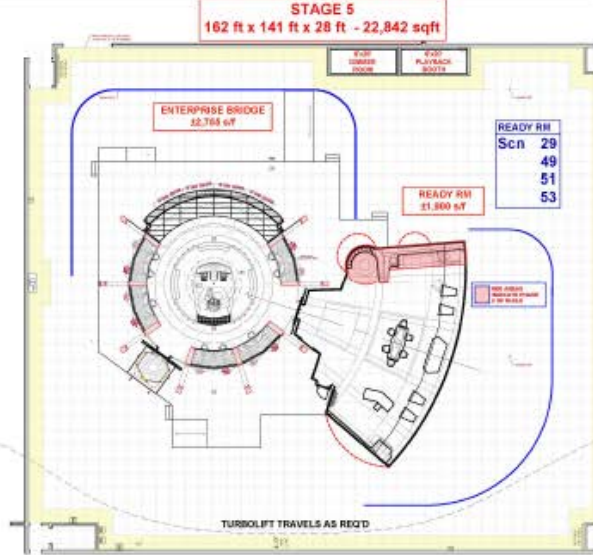
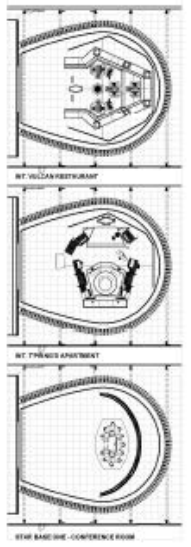
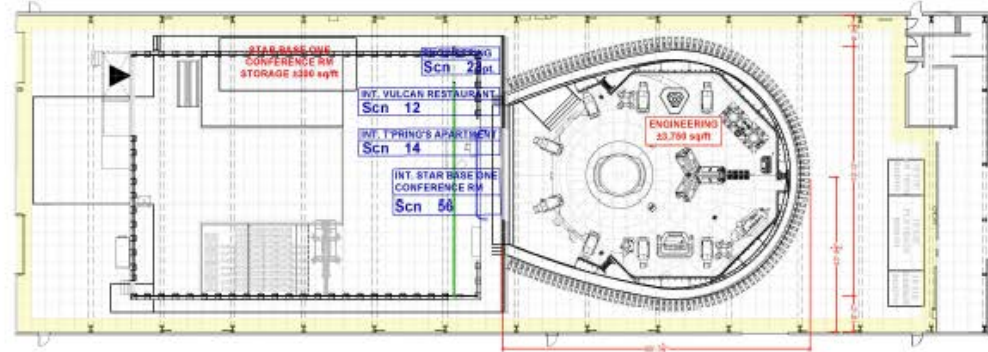
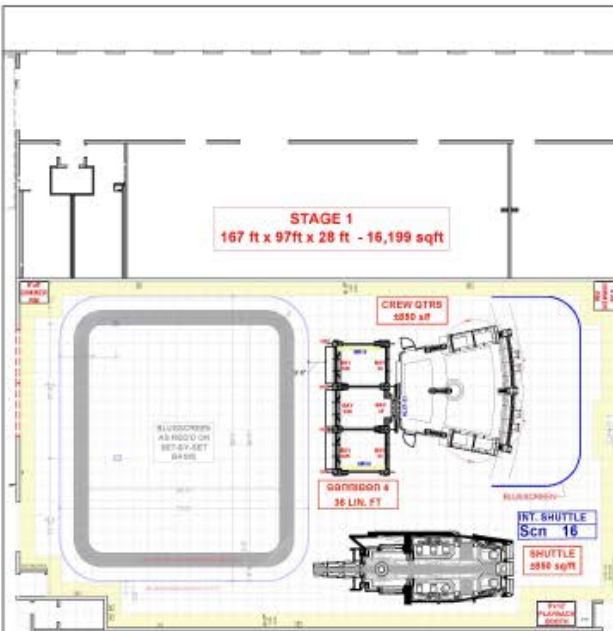
STRANGE NEW WORLDS presented two key and amazing design opportunities; to create the USS Enterprise interiors that would form the core of our shooting world and to learn how to best use our new AR Volume that would be put to great use in showing the alien worlds that we visited throughout the season.

The 10 Enterprise studio sets' concept art review meetings were the forums where the tone and feel of our show emerged. In looking to find a unique style, we all felt a great responsibility to respect and revere The Original Series whilst recognising the need to update and elevate our look in line with other contemporary Star Trek series and films. We adopted the mantra "Scope and Scale" for the show generally, finding inspiration from "2001: A Space Odyssey" and "Lawrence of Arabia". As the concepts for the Enterprise sets crystallised, the ship's architectural language appeared that tied all the interior sets together, that language was one of a bold simplicity of form with localised adornment, enrichment and highly styled set dressing. All the sets had full ceilings and inbuilt film lighting which allowed for our signature, swift lighting changes.

And so we set forth boldly on an unforgettable journey of design, team-building, detail, construction, set decoration, prop building and Augmented Reality!

-Jonathan Lee

AR WALL SETS - LOCATED AT 215 WILKINSON RD



Ep. 101

Air Defense Building
Situation Room

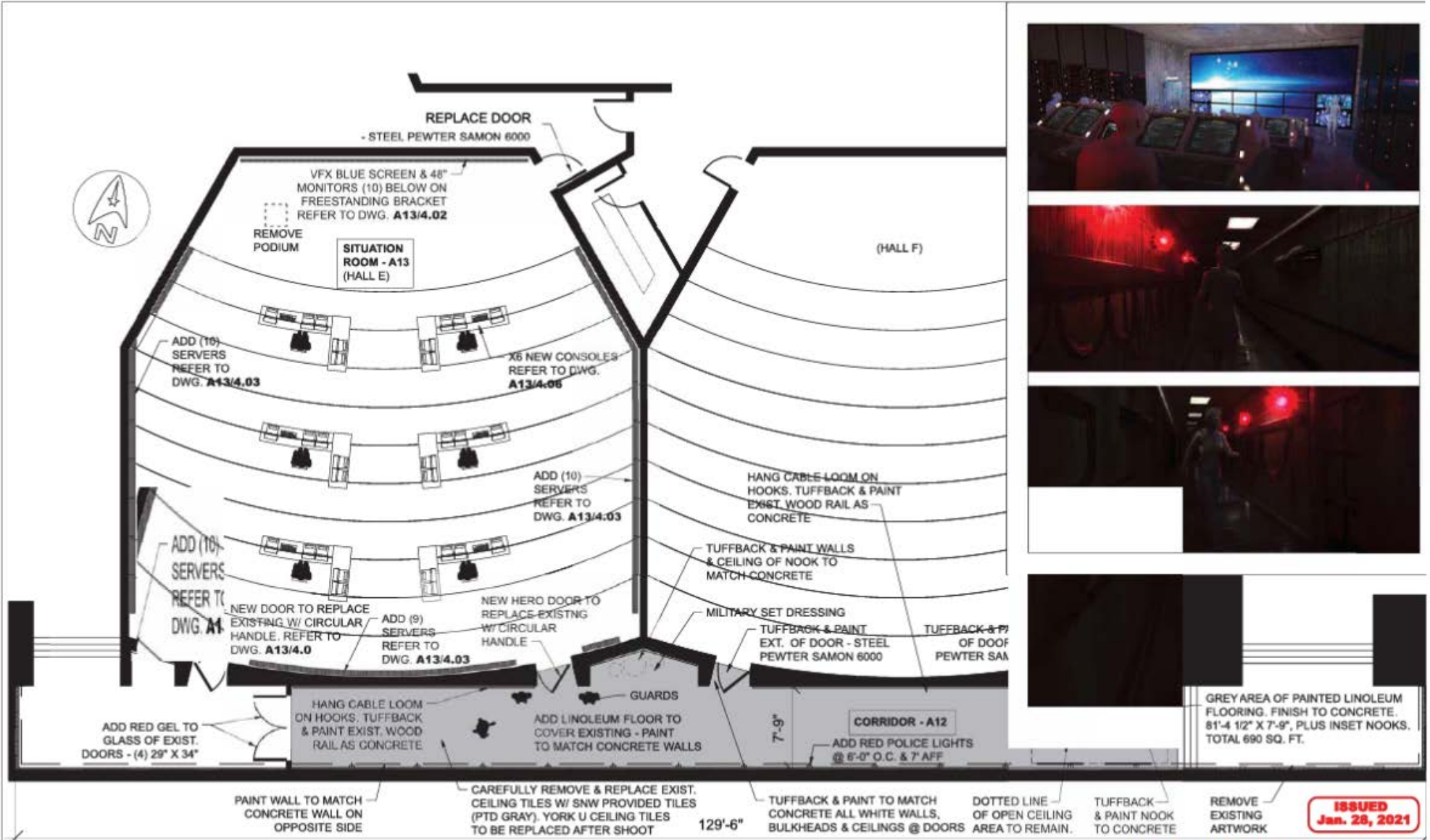




WIP

STRANGE NEW WORLD | INT - KILEY AIR DEFENSE SITUATION ROOM | EP. 101 | SCEN. A13 | DES. JL | JAN07 2021 | ARTIST. AT | V12.502





GREY AREA OF PAINTED LINOLEUM FLOORING. FINISH TO CONCRETE. 81'-4 1/2" X 7'-9", PLUS INSET NOOKS. TOTAL 690 SQ. FT.

ISSUED
Jan. 28, 2021

SHOOTING DATE: FEB 24 2021 SC 1,2

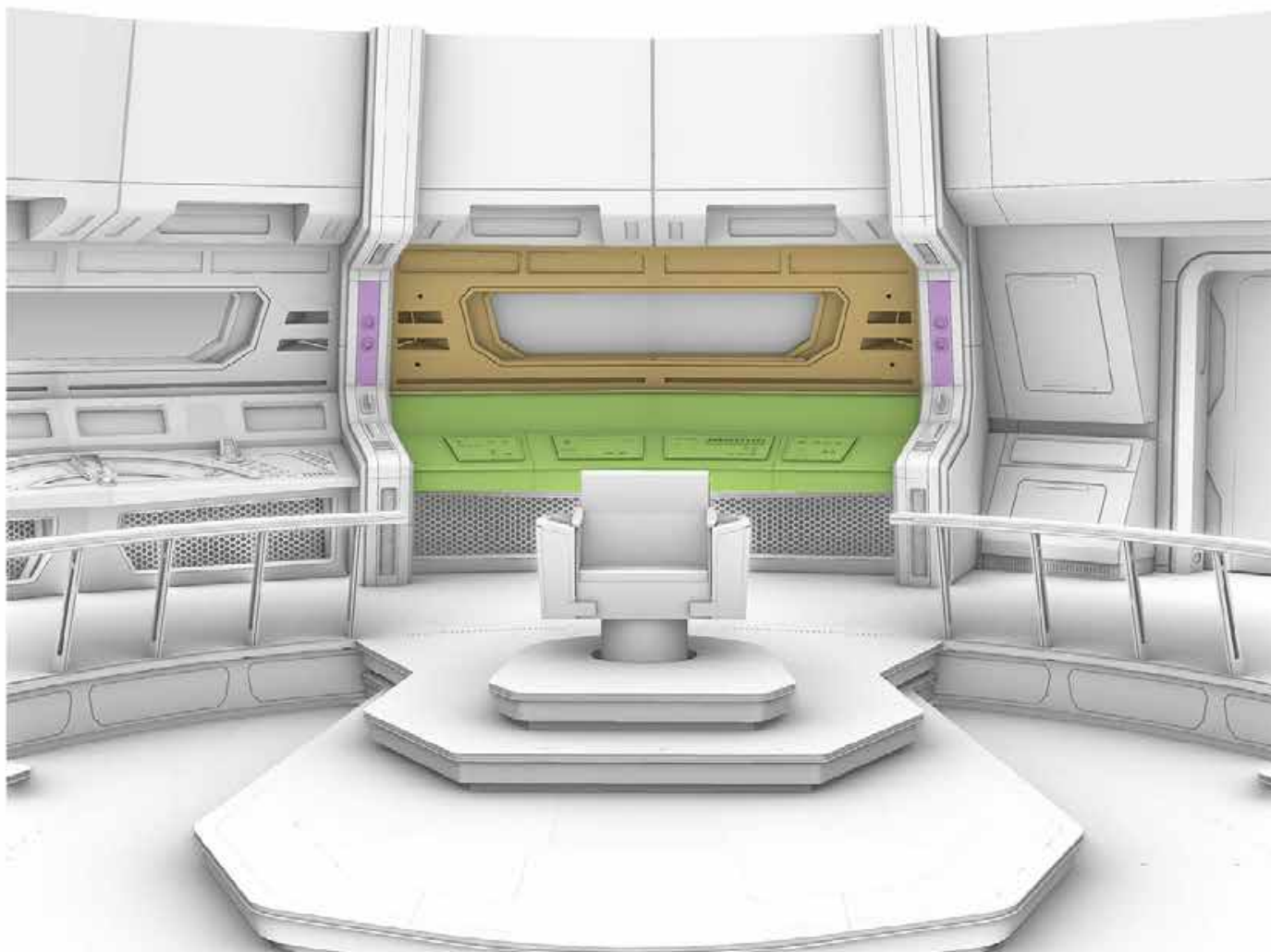
USS Archer Bridge





STRANGE NEW WORLDS | INT - ARCHER BRIDGE | Ep. 101 | Act. A18 | Dir. JL | JAN 20 2021 | Artist. MR V02.501



STRANGE NEW WORLDS EXT - USS ARCHER EP. 101 ACT. A18 DES. JL JAN 28 2021 ARTIST: WB V16.S01

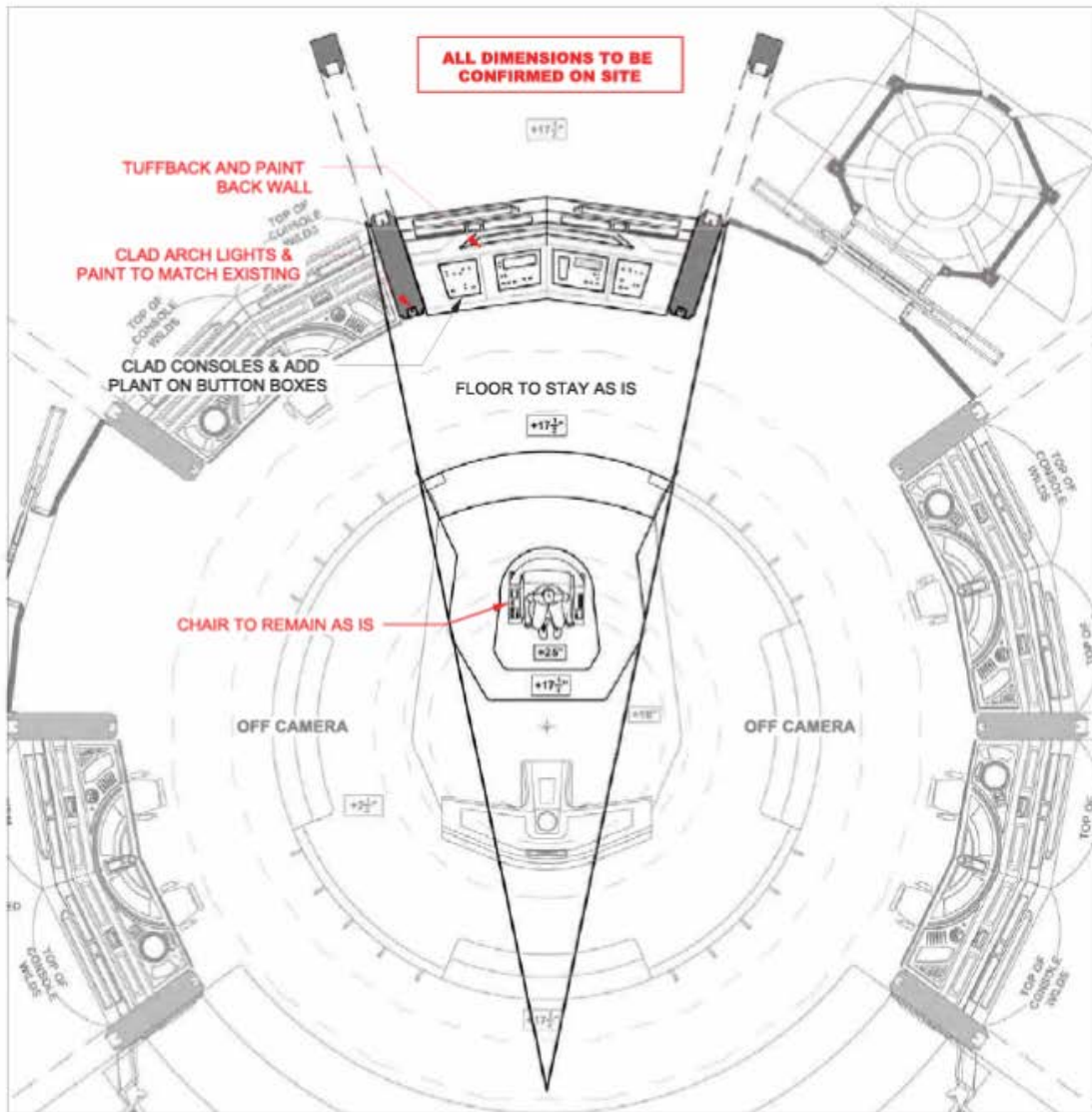



 TUFFBAK--PAINT FINISH
 HC-70 VAN BUREN
 BROWN - (METALLIC)
 SCENIC TO CUSTOM MATCH

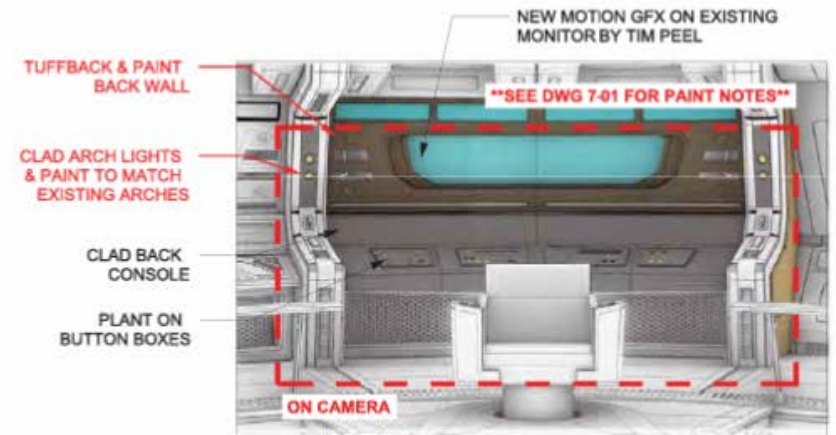

 PAINT FINISH
 HC-70 VAN BUREN
 BROWN - (METALLIC)
 SCENIC TO CUSTOM MATCH


 NEW CLADDING
 PAINTED TO MATCH
 EXISTING SILVER
 ARCH COLOUR

REVISED
 JAN 21, 2021



RE-1 REFERENCE - ARCHER BRIDGE
1-01 NOT TO SCALE



REV1
Jan. 20, 2021

SHOOTING DATE: TBD
SCN: 109pt (As seen on PADD only)

P-1 PLAN - ARCHER BRIDGE
1-01 SCALE: 3/16" = 1'-0"

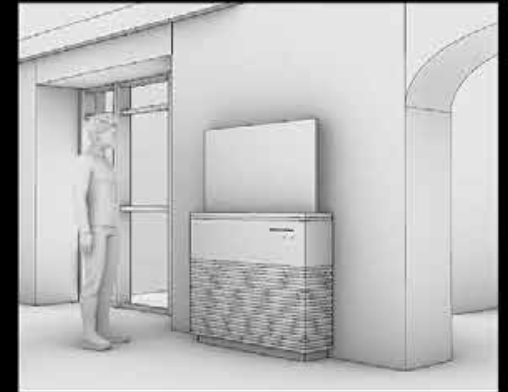
****REMOVE ANY EXISTING BUTTONS/GACK ON CONSOLE THAT INTERFERES W/ NEW CLADDING AND SET ASIDE****

Ranch

Bedroom / Hallway / Kitchen



SCREEN CONSOLE



STRANGE NEW WORLDS

INT. RANCH - KITCHEN

CP. AM

SEP. A15

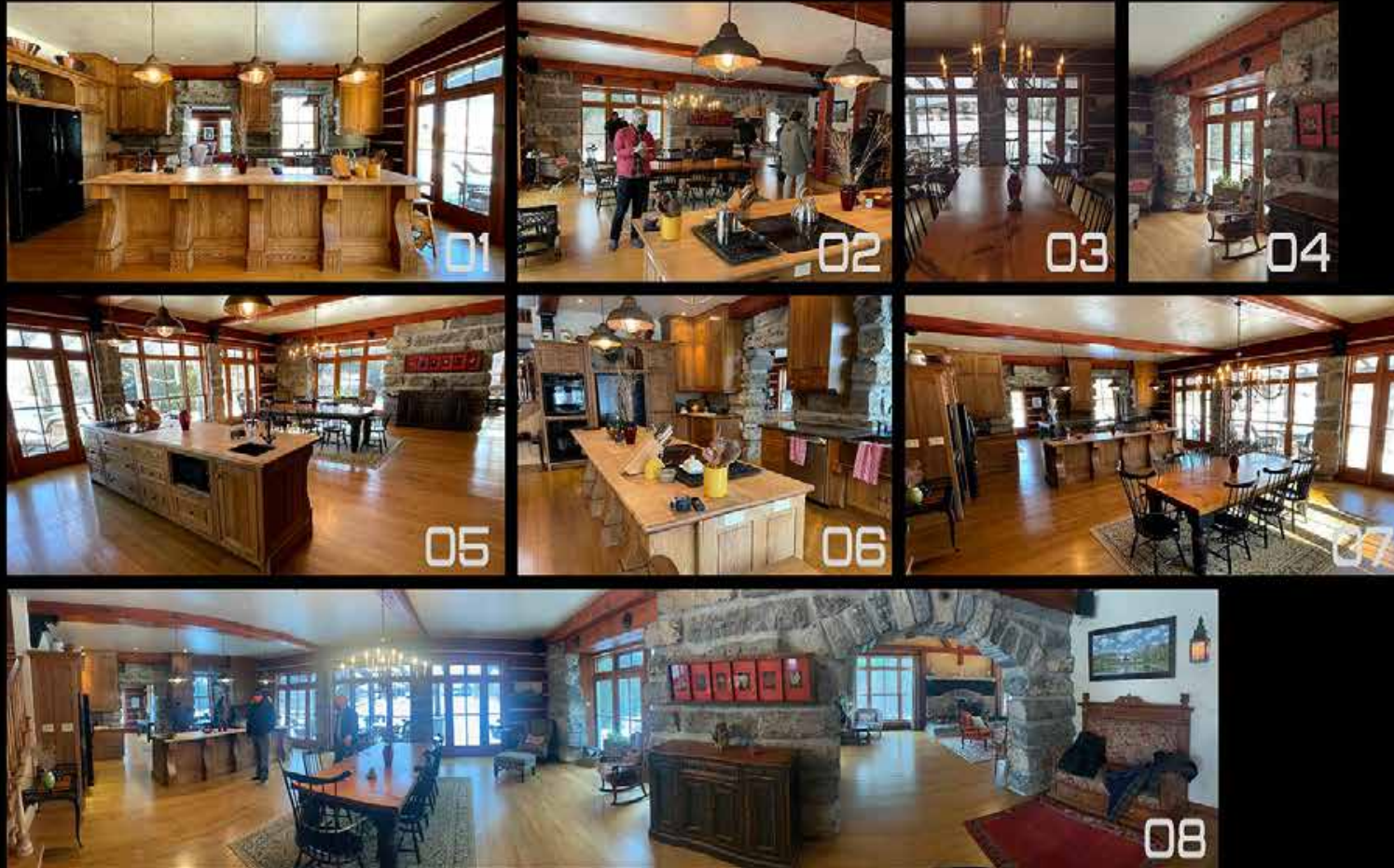
DES. JL

JAN 27
2021

ARTIST: DA

V01.501

Location Photos



STRANGE NEW WORLDS

INT. RANCH - KITCHEN

EP. 101

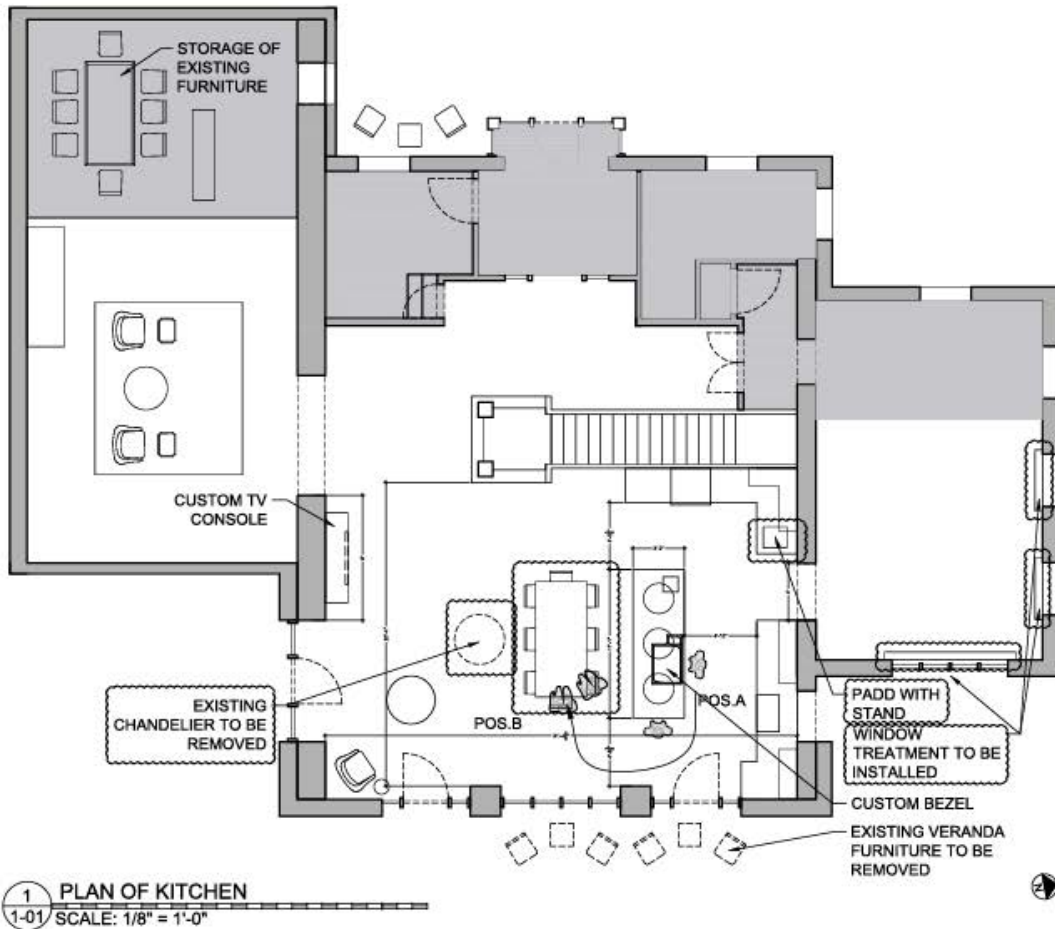
DIR. A15

PROD. JL

JAN 18
2021

ASST. DA

V01.S01



VIEW OF KITCHEN - ISLAND



VIEW OF KITCHEN - DINING TABLE

REV1
Feb. 12, 2021

SHOOTING DATE: TBD



EXISTING DESK



HALLWAY RUG



FLOOR LAMP



CHEVAL MIRROR



EXISTING DRESSER



BENCH



CURTAIN AND SHEETS
WILL REQUIRE 600 INSTALLATION



NAVAJO PRINT RUG



LEATHER ARMCHAIR



TABLE LAMP



SIDE TABLE



COWBOY BOOTS



STORAGE



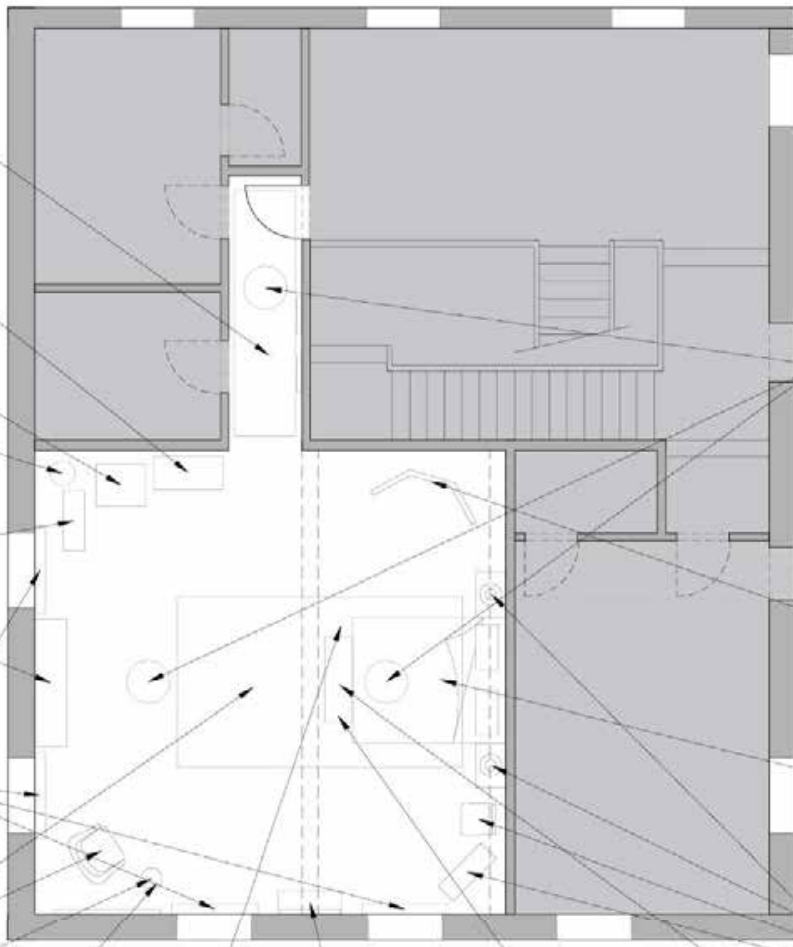
UPHOLSTERED BENCH



JACKET ON BENCH



EXISTING HOBBY DRESSER



PENDANTS X 3



EXISTING BEVELED MIRROR



BED WITH REMOVABLE HEADBOARD (TR)



TABLE LAMP

CHAIR FOR PUTTING SHOES ON

EXISTING HOBBY DRESSER

BOOTS THROUGHOUT



2 SET DRESSING PLAN
SCALE 3/8" = 1'-0"
1'-0"

REV 1
FEB. 12, 2021
SHOOTING DATE: TBD

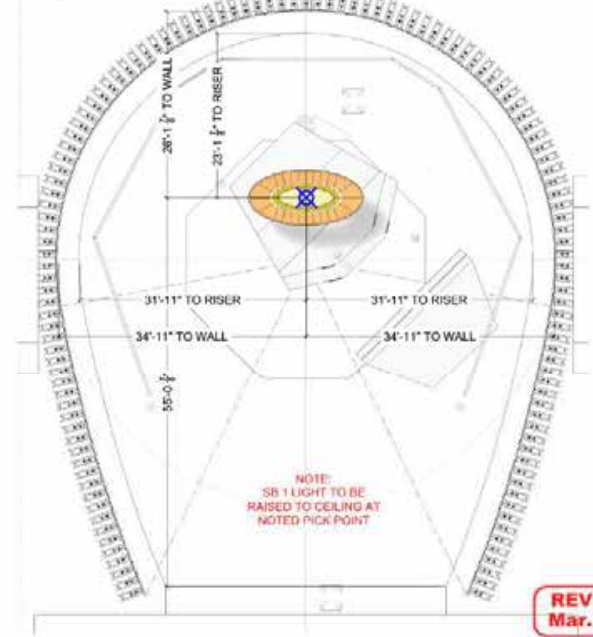
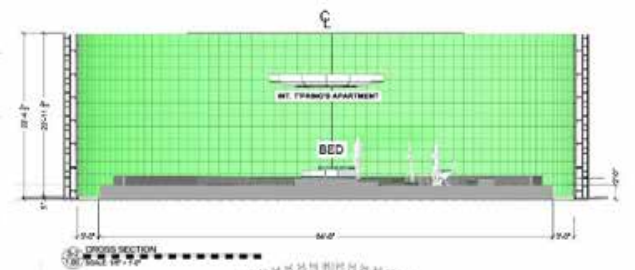
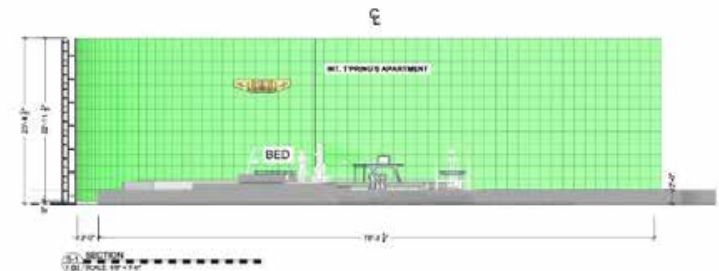
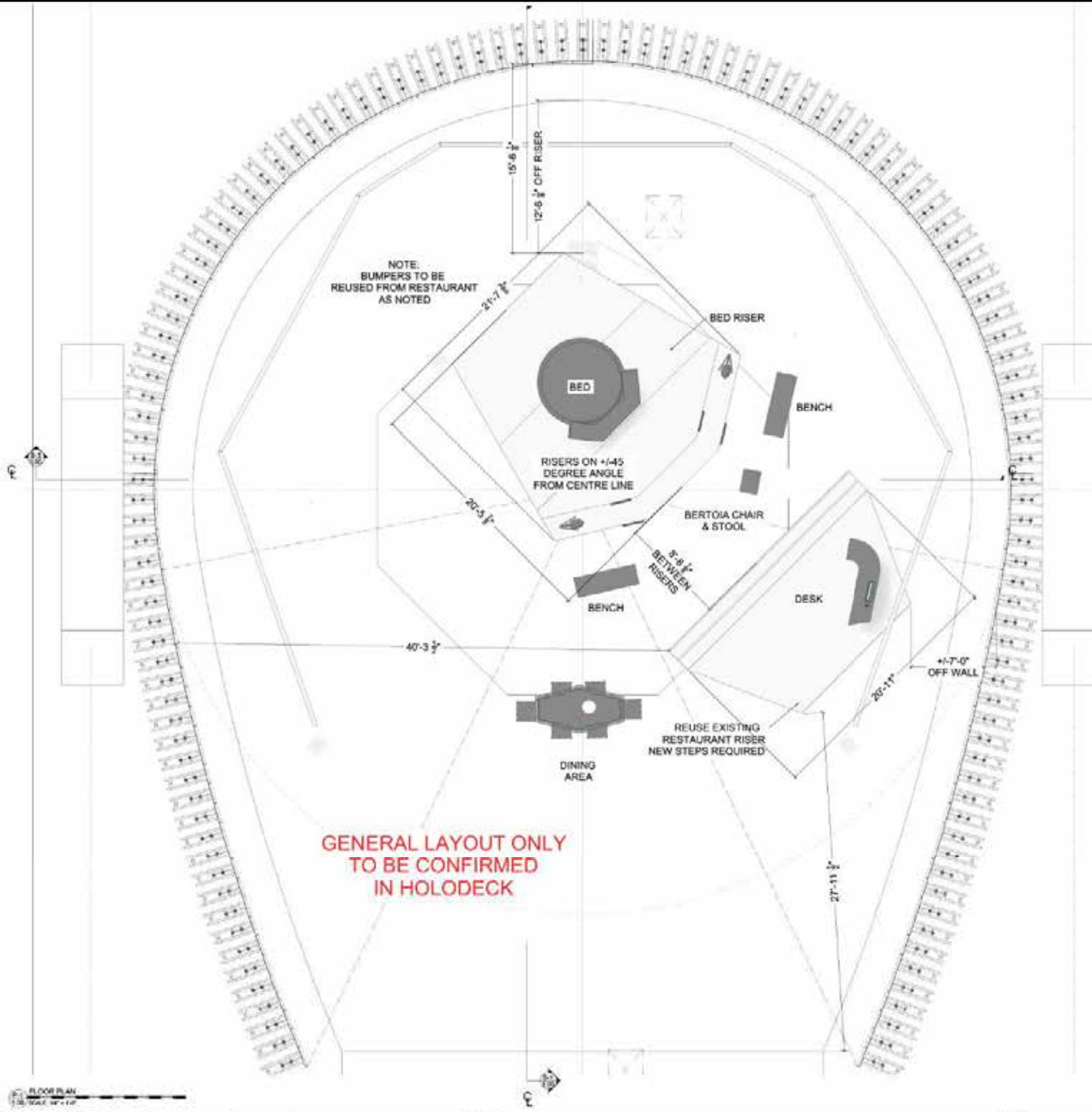
T'pring's Apartment

Vulcan









REVISION 1
Mar. 8, 2021

Vulcan Restaurant



WIP

STRANGE NEW WORLDS | EXT - VULCAN DESERT LANDSCAPE | DRAWING TITLE: | EP. 101 | ACT. A19 | DES. JL | DEC 15 2020 | ARTIST: RY | V01.501



WIP

STRANGE NEW WORLDS / EXT - VULCAN RESTAURANT CONCEPT / DRAWING TITLE / EP. A19 / REV. 00 / DES. JL / DEC 3 / 2020 / ARTIST. RY / V10.501



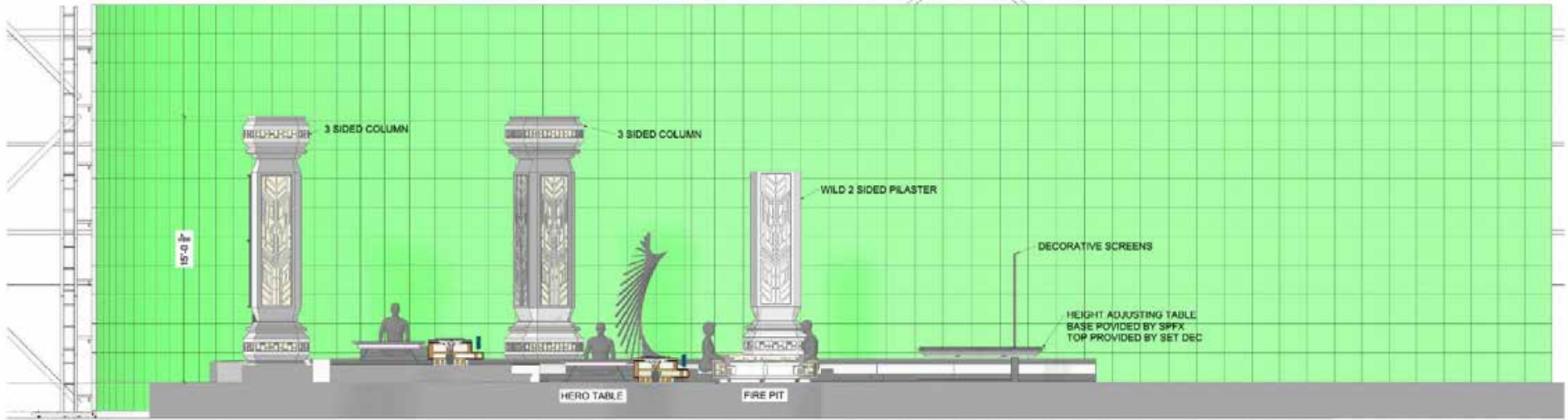
WIP

STRANGE NEW WORLDS / INT - VULCAN RESTRAURANT - NEW TABLE / Ep. 101 / Act. 20 / Des. JL / DEC 11 2020 / ARTIST: KH / V10.501

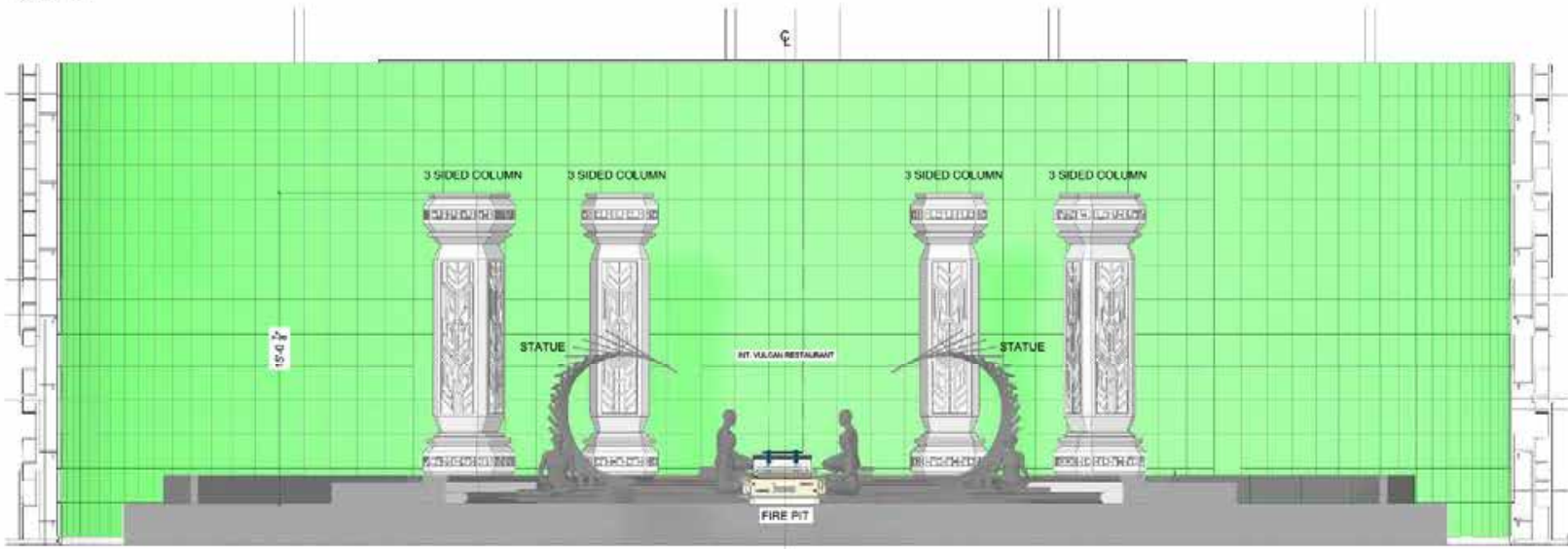








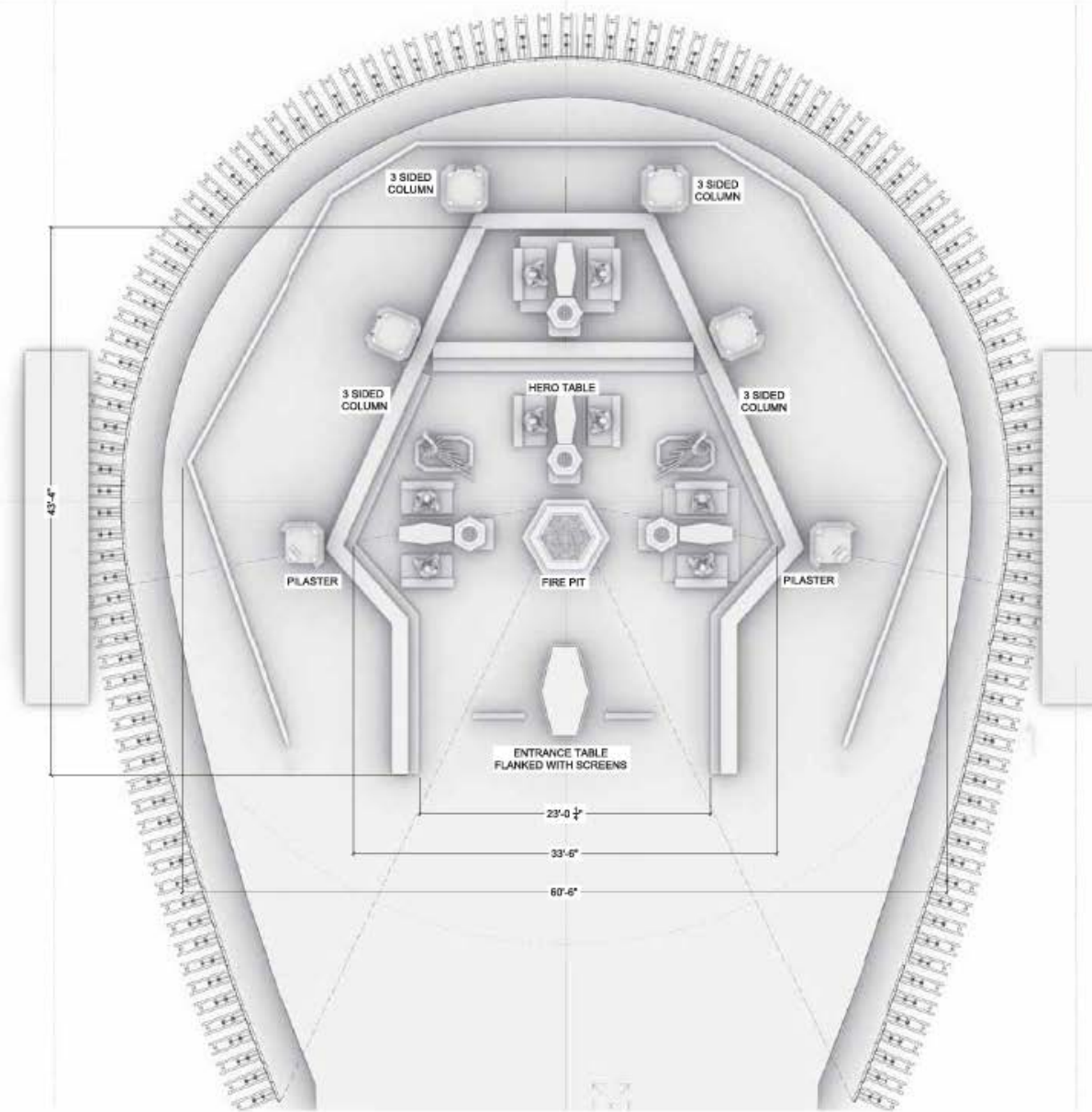
SECTION 1.1
15'-0" 1/4"



SECTION 1.2
15'-0" 1/4"

ISSUED
Feb. 18, 2021

SHOOTING DATE: Mar. 8, 2021



FLOOR PLAN
SCALE: 1/4" = 1'-0"

Int. Vulcan Restaurant

DRAWING TITLE
Director's Plan

LOCATION
Holodeck Stage-215 Wilkinson Road

DATE
As Noted

DRAWN BY
Mel S. SNW1

DATE
Feb. 10, 2021

OFFICE
101 S20

SCALE
1.00

PRELIMINARY
Feb. 10, 2021

SHOOTING DATE:TBD

Space Dock



APPROVED

STRANGE NEW WORLD | EXT - SPACE DOCK | EP. 101 | SCEN. 00 | DES. JL | DEC 02 2020 | ARTIST. NF | V06.S01



APPROVED

STRANGE NEW WORLD | EXT - SPACE DOCK | EP. 101 | SCEN. 00 | DES. JL | DEC 02 2020 | ARTIST. NF | V06.502

Enterprise Shuttle



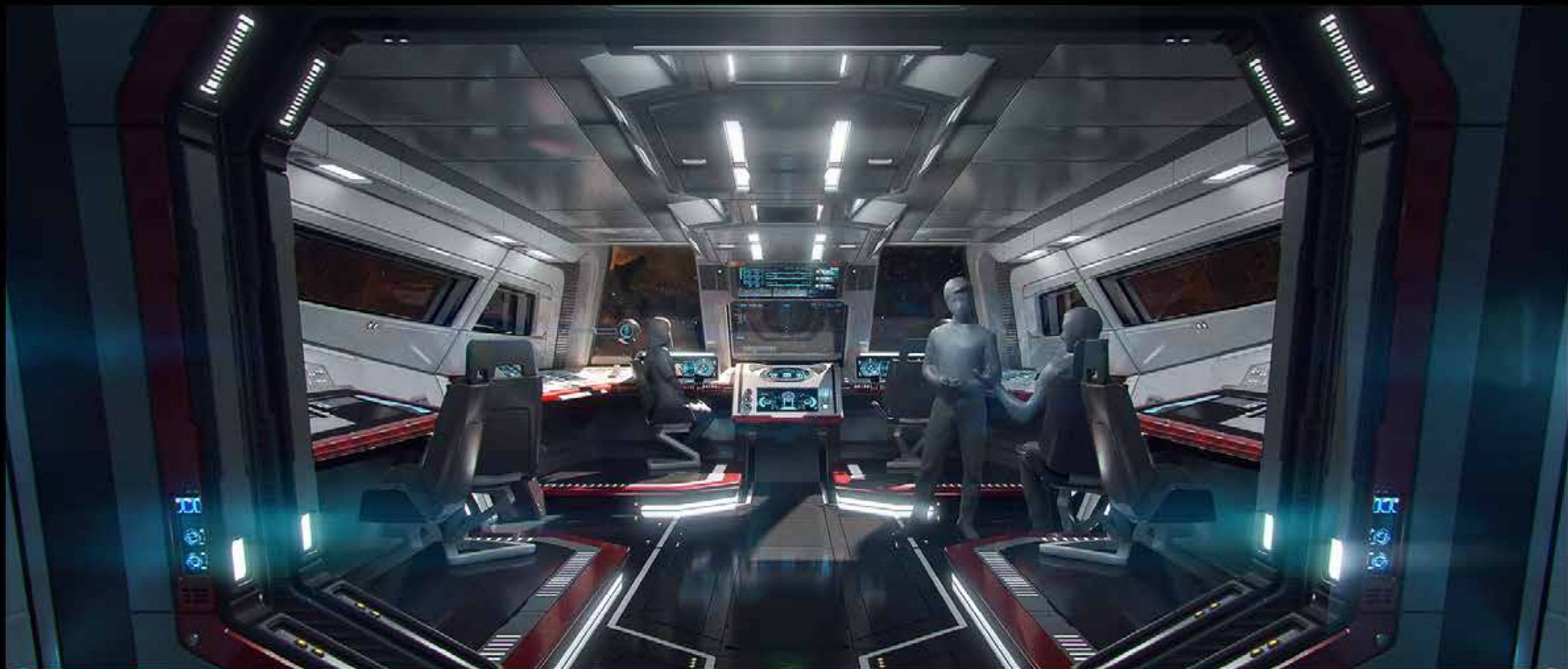
APPROVED

STRANGE NEW WORLDS | EXT - ENTERPRISE SHUTTLCRAFT | EP. 101 | SCEN. 10 | DES. JL | NOV 4 2020 | ARTIST: JDC V01.501



APPROVED

EXT - ENTERPRISE SHUTTLCRAFT | EP 101 | SEQ 10 | DES. JL | NOV 4 2020 | ARTIST: JDC V02.501



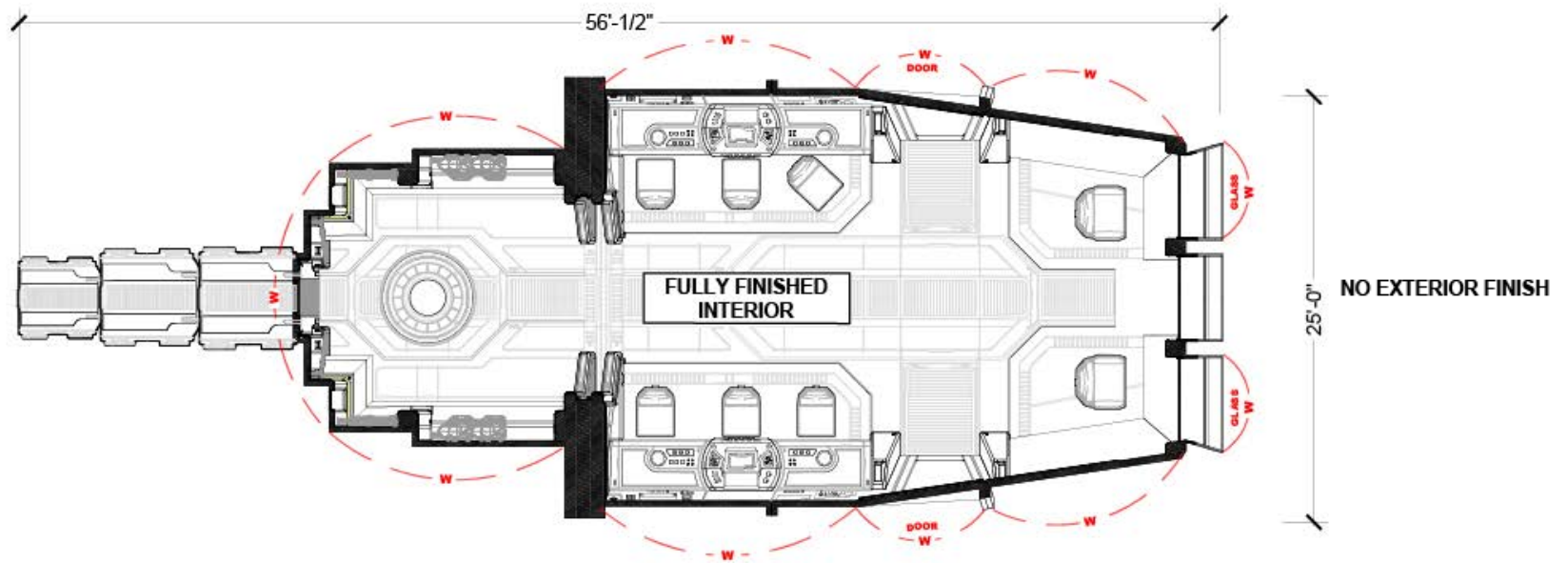
APPROVED

STRANGE NEW WORLDS | INT - ENTERPRISE SHUTTLECRAFT #1 | EP 101 | SC 11 | DES. JL | DEC 11 2020 | ARTIST NF | V09.501









SCALE: 3/16" = 1'-0"



SHUTTLE

WIP
Feb. 19, 2021

SET	DRAWING TITLE	LOCATION	SCALE	DRAWN BY	DATE	EPISODE	SET NO.	SHEET
Int. Shuttle Stamets	Director's Plan	215 Wilkinson Road	3/16"=1'-0"	ARM	February 19, 2021	SNW-1	Amort S11	DP

Enterprise Transporter Room



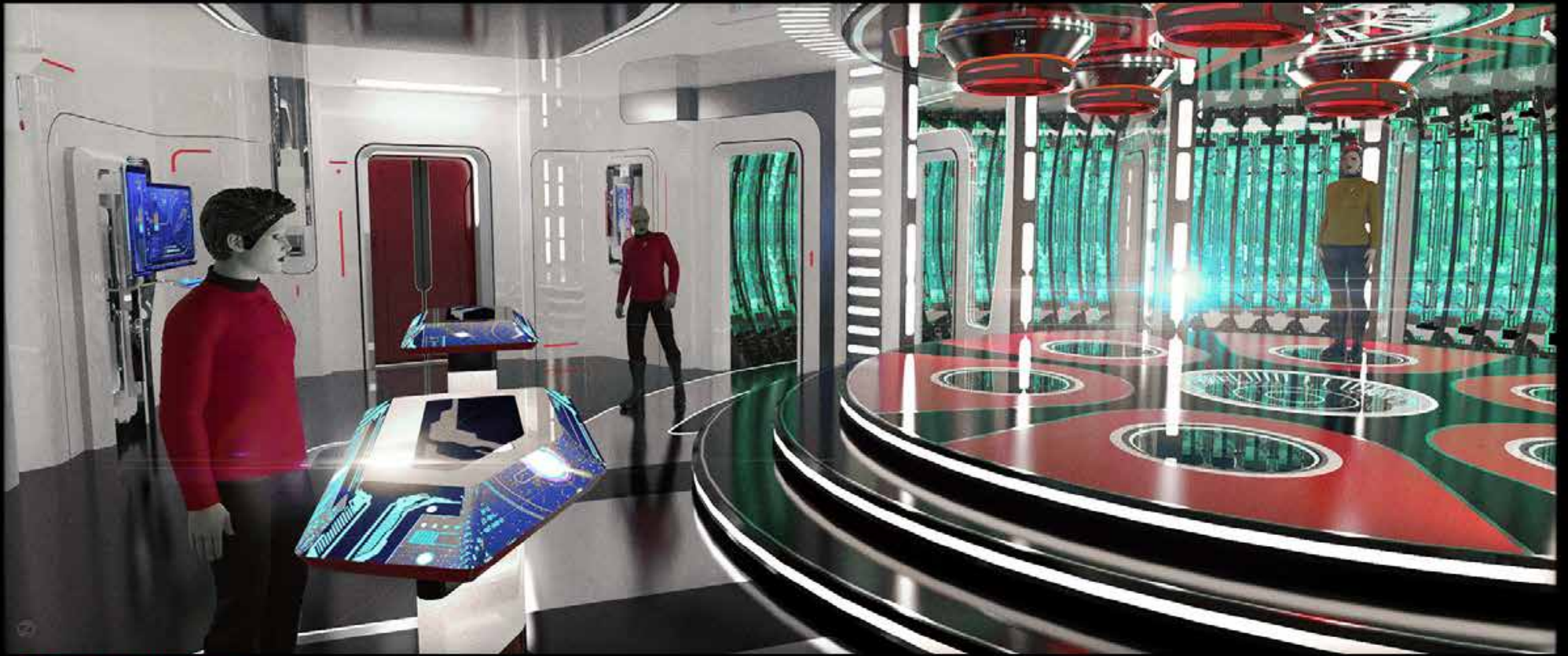
APPROVED

STRANGE NEW WORLDS / INT - TRANSPORTER ROOM / EP. 101 / SCEN. 10 / DES. JL / NOV 17 2020 / ARTIST JDC / V01.S02



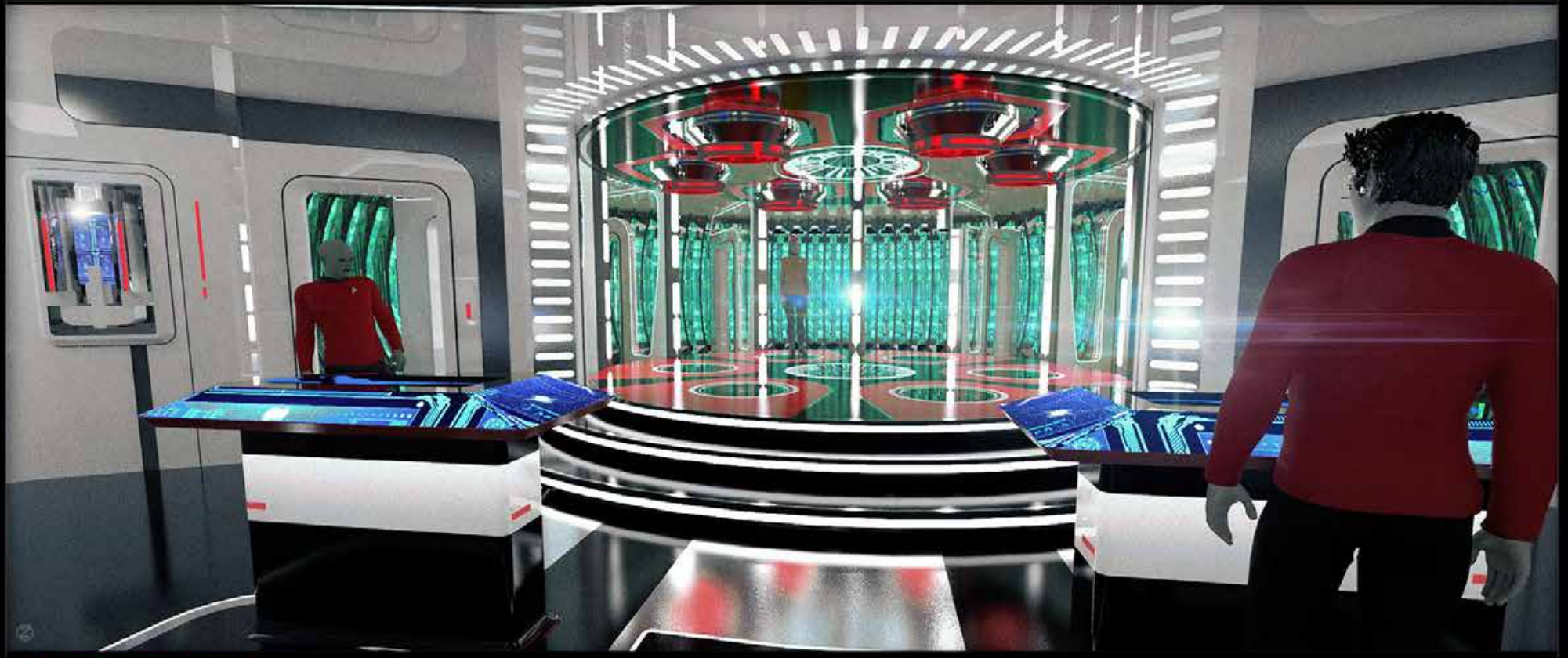
APPROVED

STRANGE NEW WORLDS / INT - TRANSPORTER ROOM / EP. 101 / SCT. 10 / DES. JL / NOV 17 2020 / ARTIST JDC / V02.501



APPROVED

STRANGE NEW WORLDS | INT - TRANSPORTER ROOM - VIEW 3 | EP. 101 | SC. 03 | DES. JL | APR 28 2020 | ARTIST: AT | V05.504



APPROVED

STRANGE NEW WORLDS / INT - Transporter Room / EP. 101 / SCEN. 00 / DES. JL / Mar 26 2020 / ARTIST. UZ / V11.S01







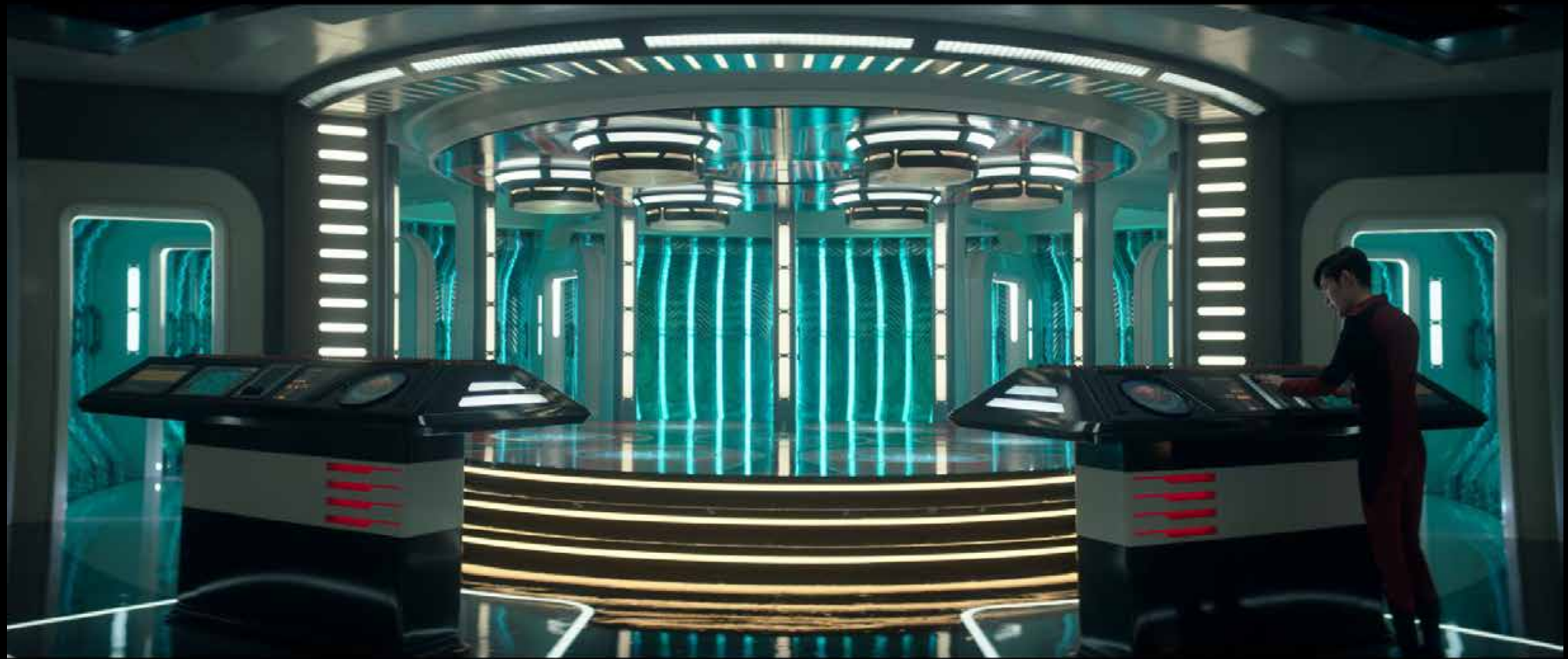




PHOTO COURTESY OF JUSTIN CRAIG



PHOTO COURTESY OF JUSTIN CRAIG



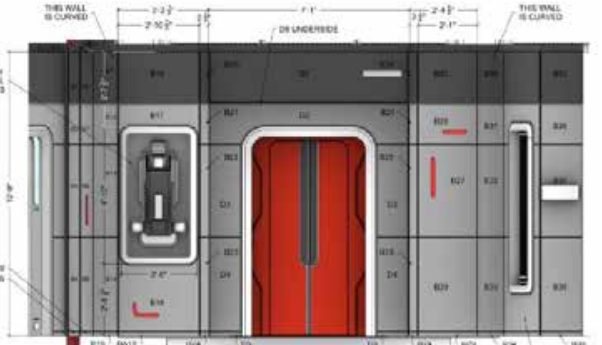
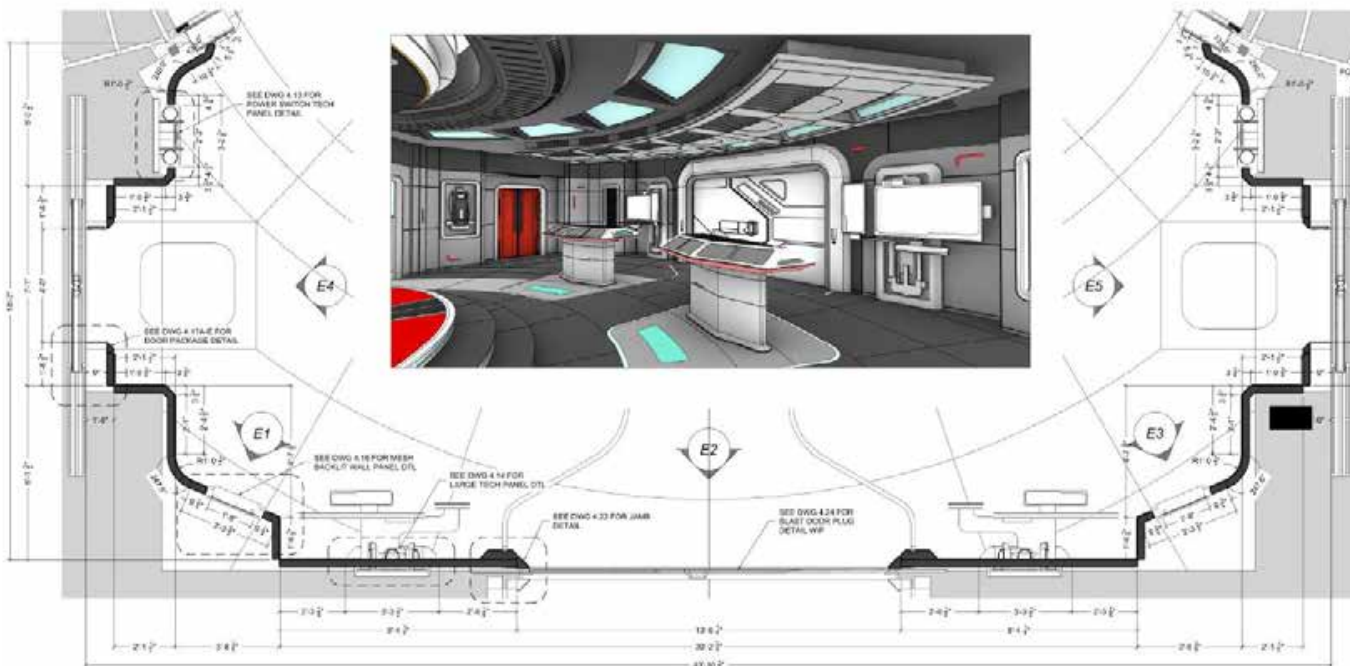
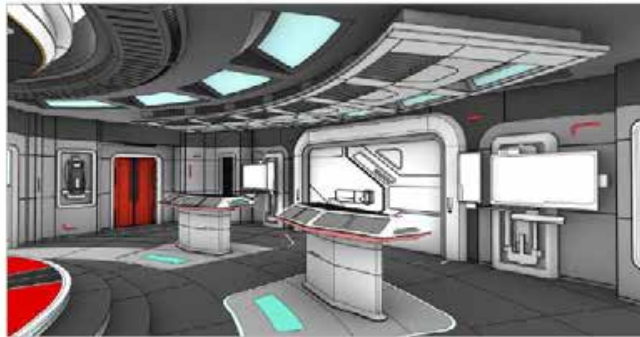
PHOTO COURTESY OF JUSTIA CRAIG



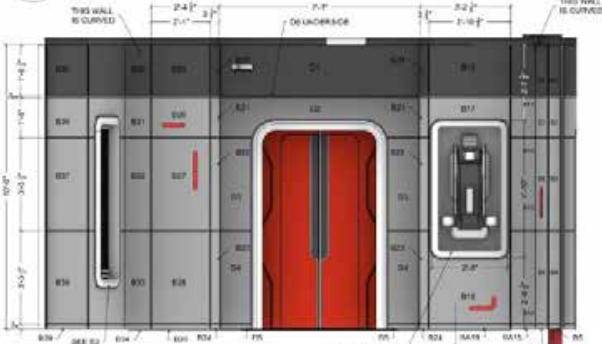
PHOTO COURTESY OF JUSTIN CRAIG



PHOTO COURTESY OF JUSTIN CRAIG

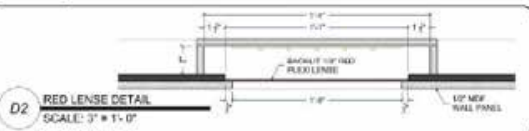


E4 WEST WALL ELEVATION
SCALE: 1/2" = 1'-0"



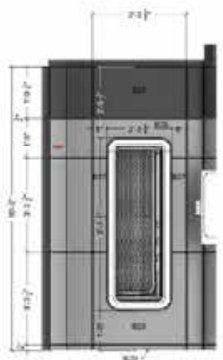
E5 EAST WALL ELEVATION
SCALE: 1/2" = 1'-0"

P1 PLAN
SCALE: 1/2" = 1'-0"

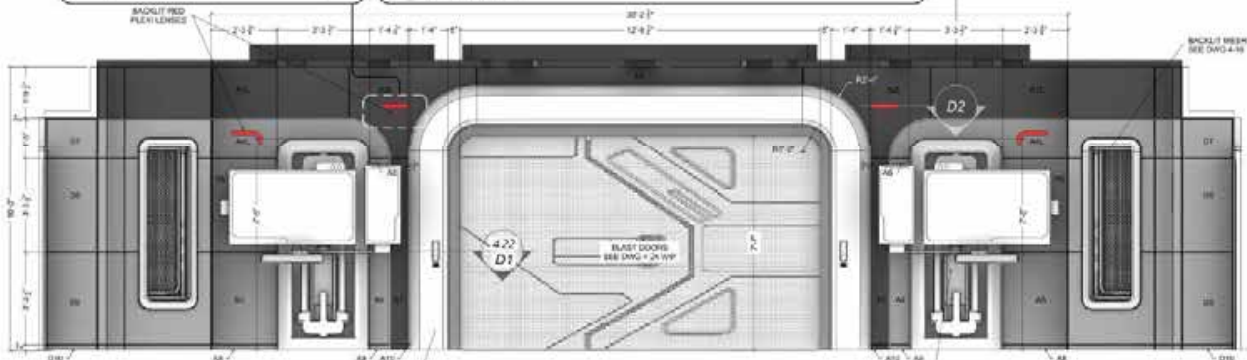


D2 RED LENS DETAIL
SCALE: 3" = 1'-0"

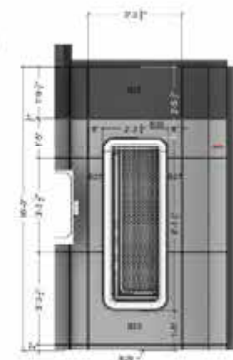
D1 WALL PANEL DETAIL
FULL SCALE



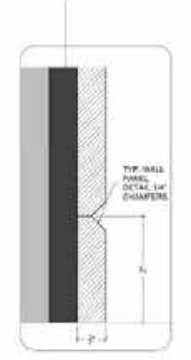
E1 MESH PANEL ELEVATION
SCALE: 1/2" = 1'-0"



E2 FORCEFIELD WALL ELEVATION
SCALE: 1/2" = 1'-0"

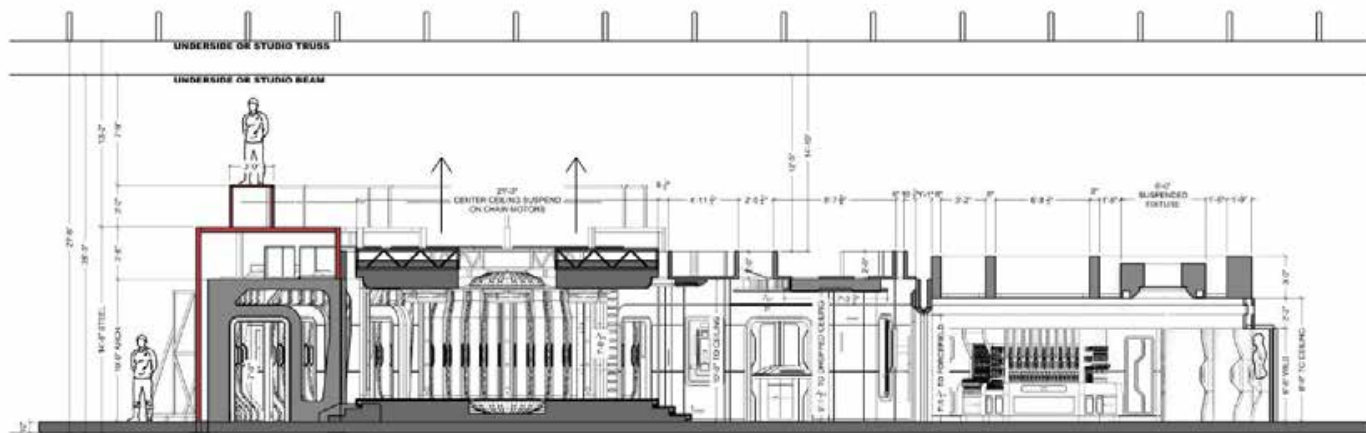


E3 MESH PANEL ELEVATION
SCALE: 1/2" = 1'-0"

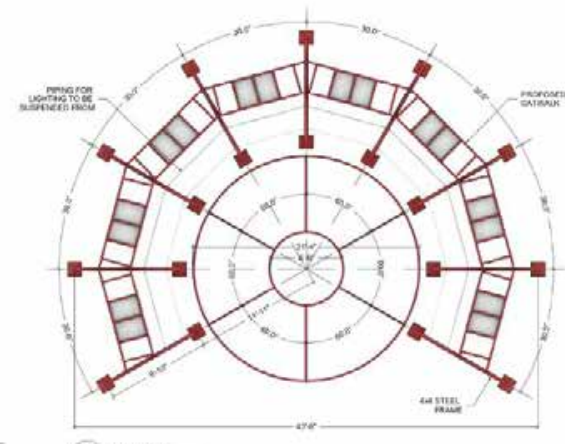


D1 WALL PANEL DETAIL
FULL SCALE

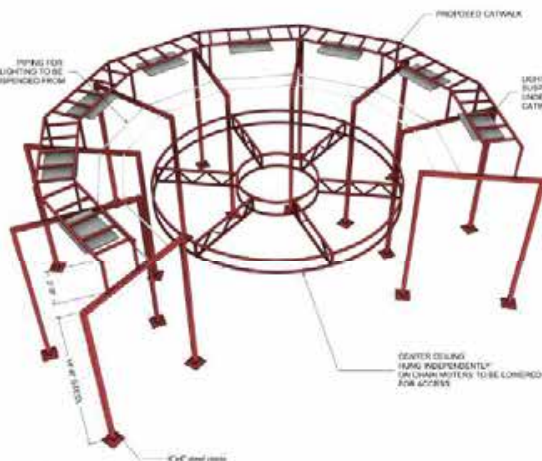
ISSUED 31.01.20



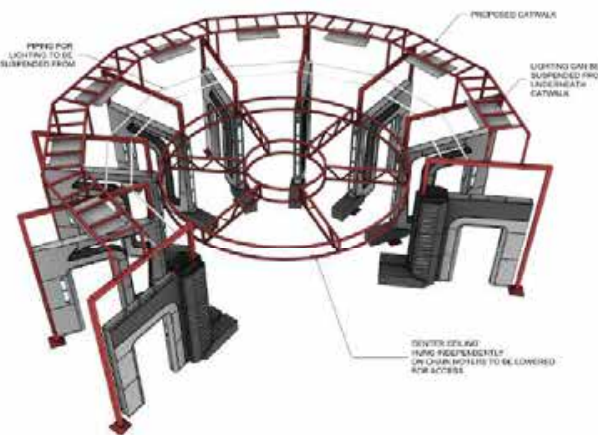
01 CROSS SECTION
3.01 1/4" = 1'-0"



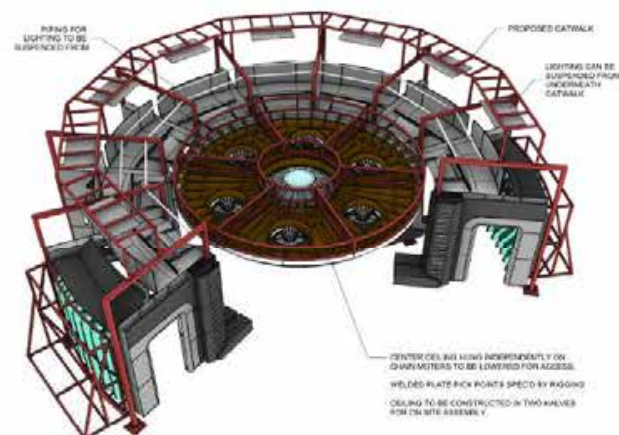
01 STEEL PLAN
3.01 3/16" = 1'-0"



02 STEEL STRUCTURE PERSPECTIVE
3.01 SCALE : nls

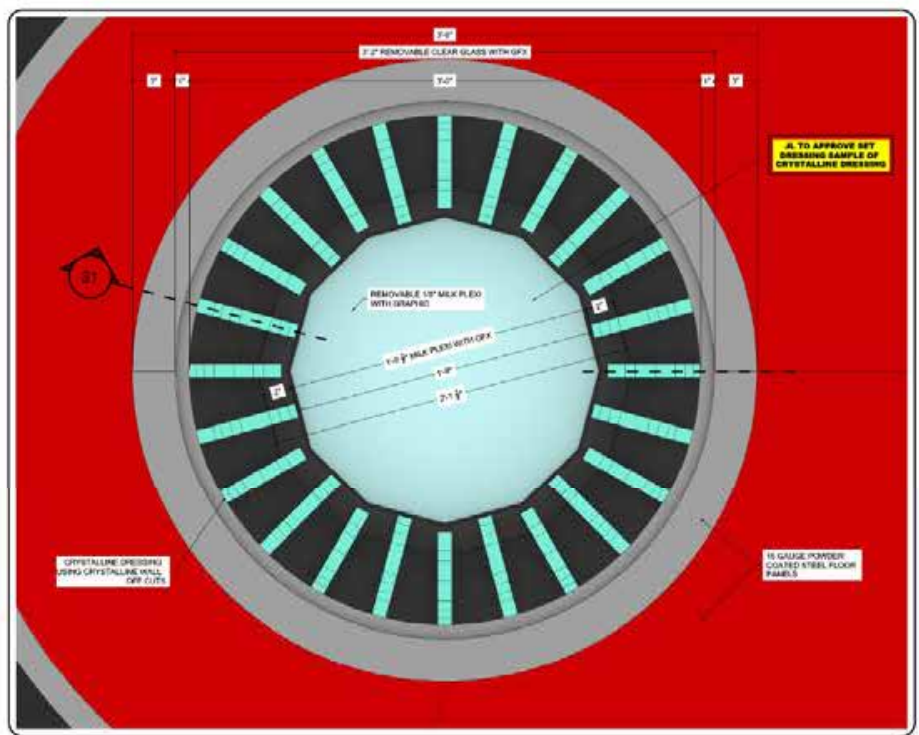
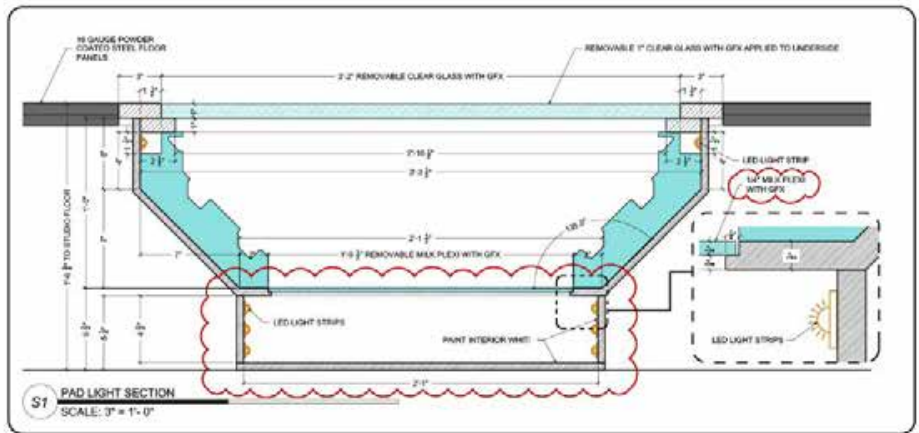
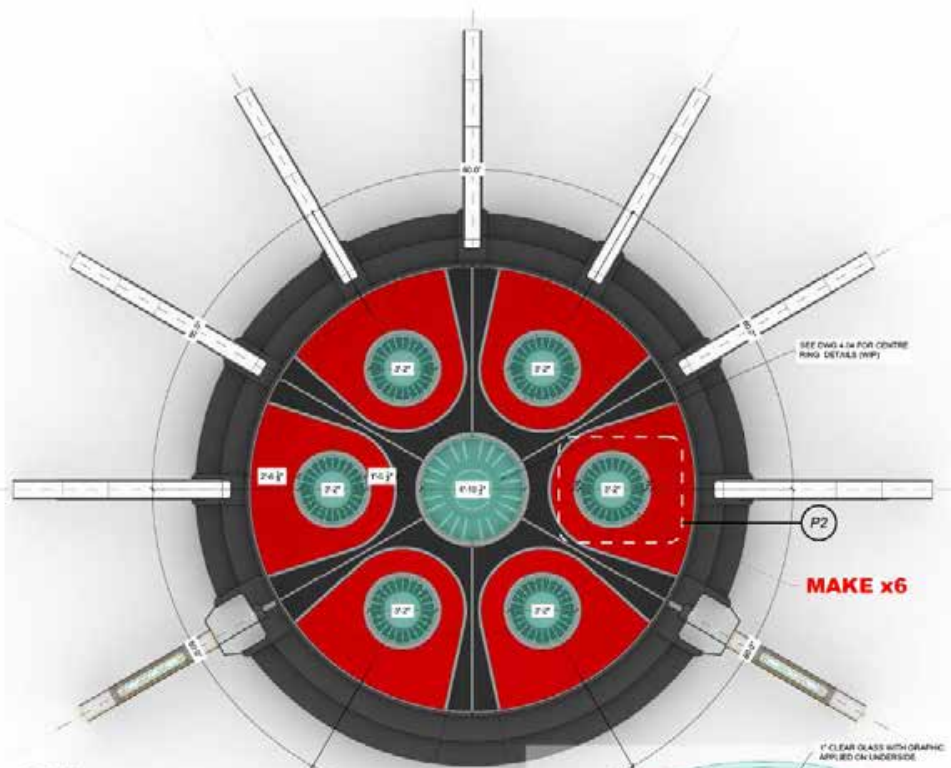


03 STEEL STRUCTURE PERSPECTIVE
3.01 SCALE : nls

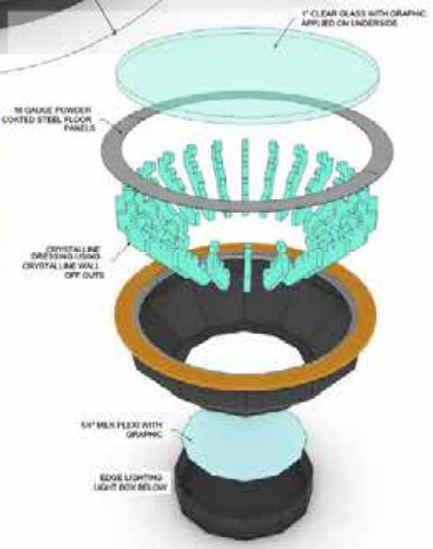


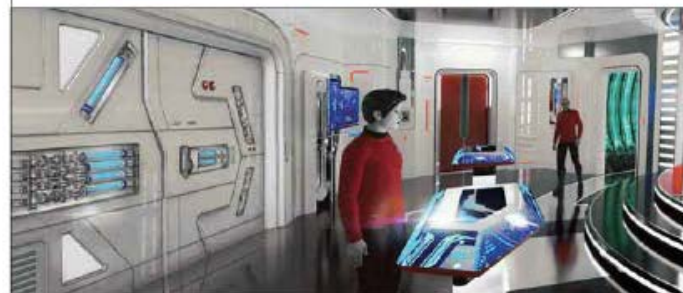
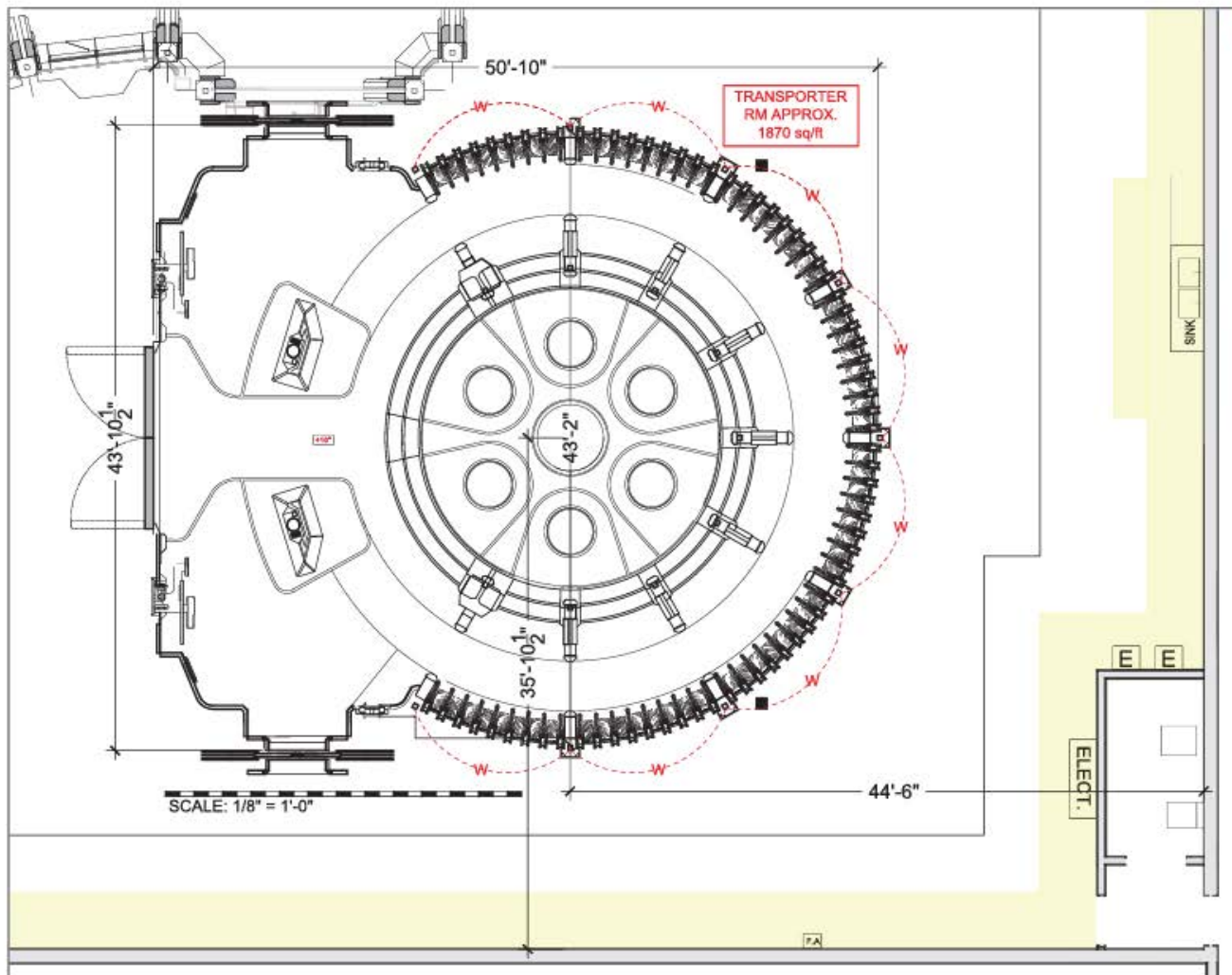
04 STEEL STRUCTURE PERSPECTIVE
3.01 SCALE : nls

ISSUED
21.04.20



P1 PLAN
SCALE: 3/8" = 1'-0"





TRANSPORTER

WIP
Feb. 4, 2021

SET
Int. Enterprise Transporter

DRAWING TITLE
Director's Plan

LOCATION
Matheson Studios

SCALE
1/8"=1'-0"

DRAWN BY
EK

DATE
February 4, 2021

EPISODE
SNW-1 Amort

SET NO.
S03

SHEET
DP

Enterprise Corridors



STRANGE NEW WORLD | INT - ENTERPRISE CORRIDORS | EP. 101 | SCEN. 06 | DES. J.L. | JAN 11 2021 | ARTIST. NF | V09.S01



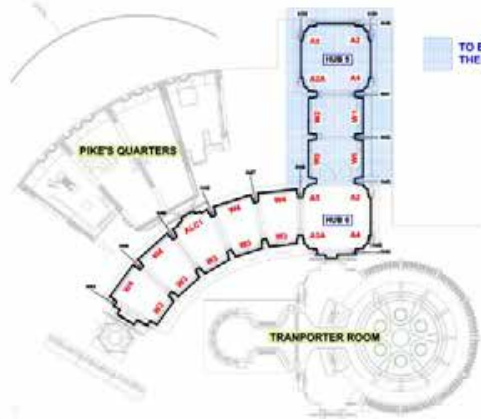
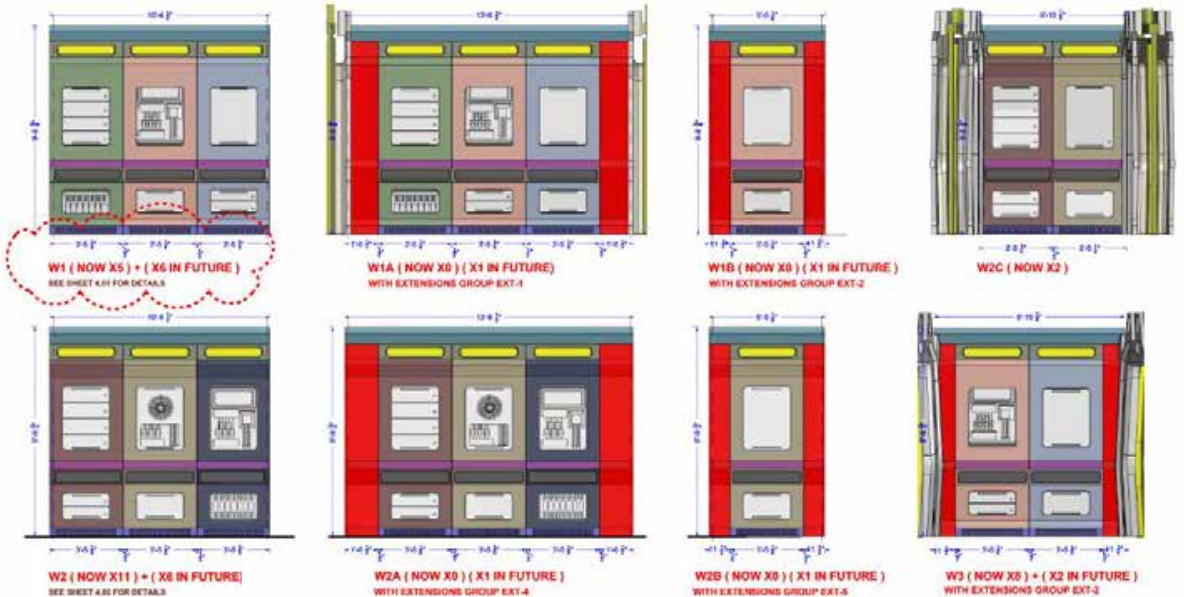




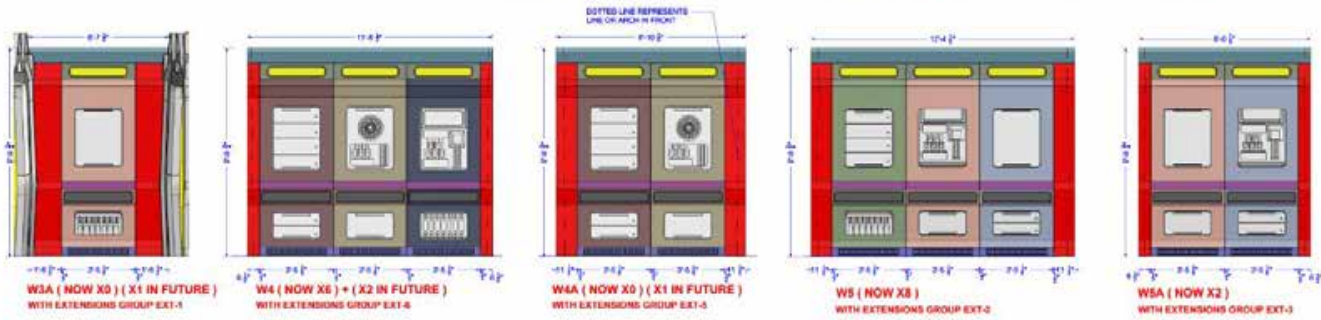
PHOTO COURTESY OF JUSTIN CRAIG



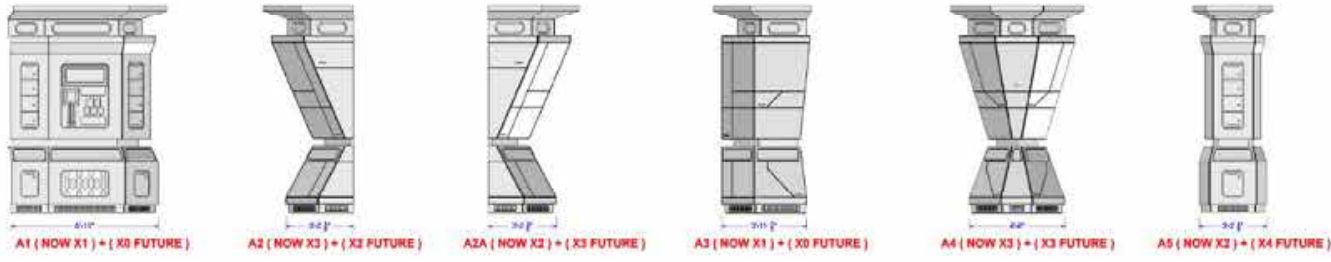
1 TYPICAL WALL ELEVATIONS IN STAGE 4
2.01 / 3/8" = 1'-0"



2 TYPICAL WALL ELEVATIONS IN STAGE 5
2.01 / 3/8" = 1'-0"

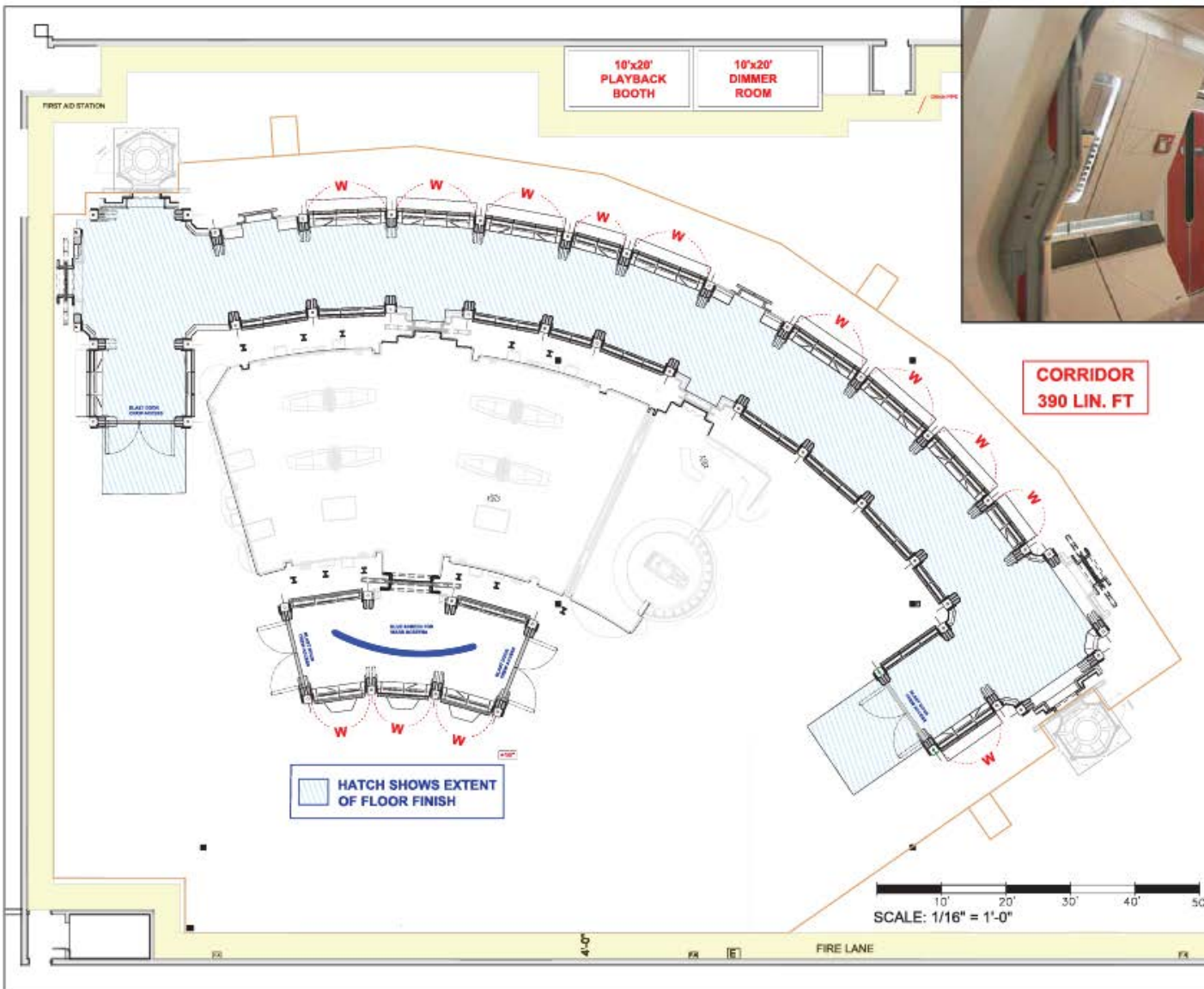


3 TYPICAL WALL ELEVATIONS IN STAGE 1
2.01 / 3/8" = 1'-0"



A TYPICAL WALL ELEVATIONS
2.01 / 3/8" = 1'-0"

REV3
Dec. 7, 2020



CORRIDOR
390 LIN. FT

CORRIDORS

WIP
Feb. 10, 2021

Int. Enterprise Corridors	DRAWING TITLE Director's Plan	LOCATION Matheson Stage 4	SCALE 1/16"=1'-0"	DRAWN BY JK	DATE February 10, 2021	EPISODE SNW-1	SET NO. Amort S06	SHEET DP
----------------------------------	---	-------------------------------------	-----------------------------	-----------------------	----------------------------------	-------------------------	-----------------------------	--------------------

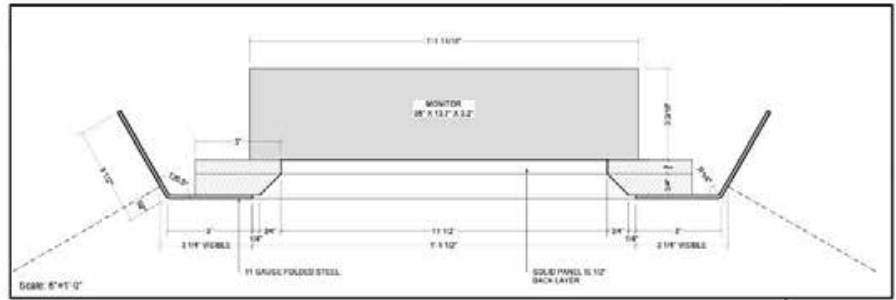
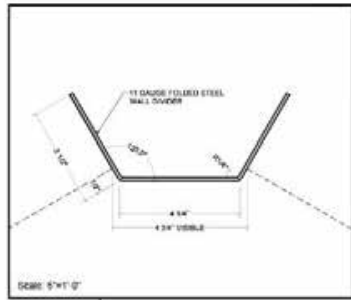
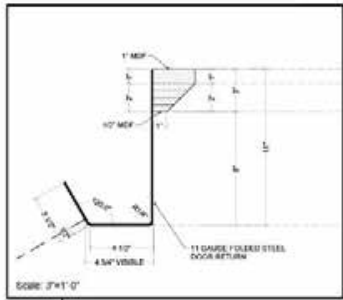
Enterprise Turbolift



APPROVED

STRANGE NEW WORLDS / INT - TURBOLIFT / EP. 101 / RCY. 10 / DES. JL / NOV 12 2020 / AMTST / JDC V02.503

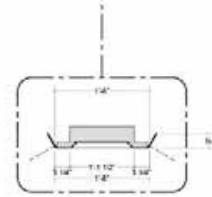
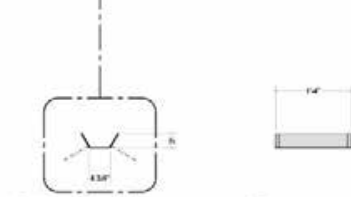
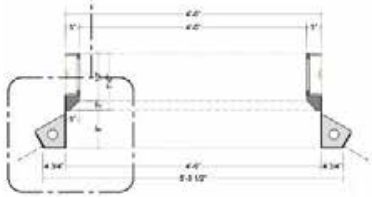




**THIS DRAWING IS FOR
X1 TURBOLIFT.
MAKE X 3 TURBOLIFTS
TOTAL**

**FOR CNC PANELS SEE
DRAWING 6.02-6.04**

**SEE DRAWINGS
4.86,4.87,4.88 FOR
TURBOLIFT PAINT
NOTES**



PLAN DOOR FRAME
Scale: 1/4\"/>

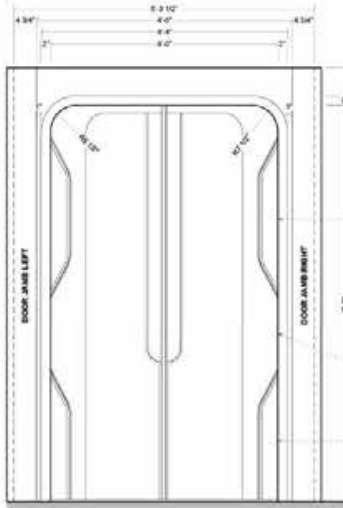
PLAN WALL DIVIDER
Scale: 1/4\"/>

PLAN WALL A
Scale: 1/4\"/>

PLAN WALL B
Scale: 1/4\"/>

PLAN WALL C
Scale: 1/4\"/>

PLAN WALL D
Scale: 1/4\"/>



CONSTRUCTION TO CONFIRM
IF THESE COOTS WERE
DONE FROM EXISTING
TURBOLIFT

DASHED LINES
INDICATE EDGE OF
VISIBLE PERIMETER

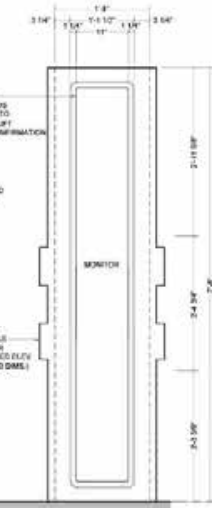
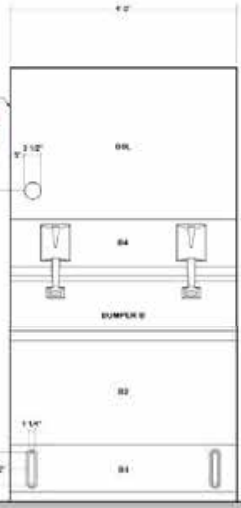
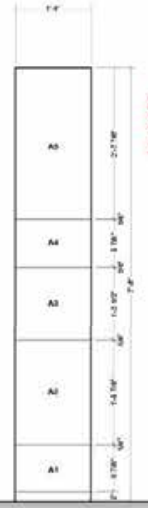
SEE DOOR PACKAGE
FOR ENTRY DOOR
DETAILS

LEFT SIDE
CONFORM SIZE AND
PLACEMENT WITH
EXISTING TURBOLIFT
LOCATION

STEEL PROFILE
CAPS BUMPER
(SEE PROFILE ELEV.
FOR DETAILED DIMS.)

NO DOOR FRAME REQUIRED
ON INTERIOR SIDE OF
DOOR FRAME. THE ONLY
2 PRODS REQUIRED ARE
THE TWO (2) TIE WALS
AS PER CONSTRUCTION

INTERIOR SIDE OF
TURBOLIFT DOOR
LOCATION IS TO BE SET
FROM THE 3/8\"/>



ELEVATION DOOR FRAME
Scale: 1/4\"/>

ELEVATION WALL DIVIDER
Scale: 1/4\"/>

ELEVATION WALL A
Scale: 1/4\"/>

ELEVATION WALL B
Scale: 1/4\"/>

ELEVATION WALL C
Scale: 1/4\"/>

ELEVATION WALL D
Scale: 1/4\"/>

MAKE X1

MAKE X4

MAKE X2

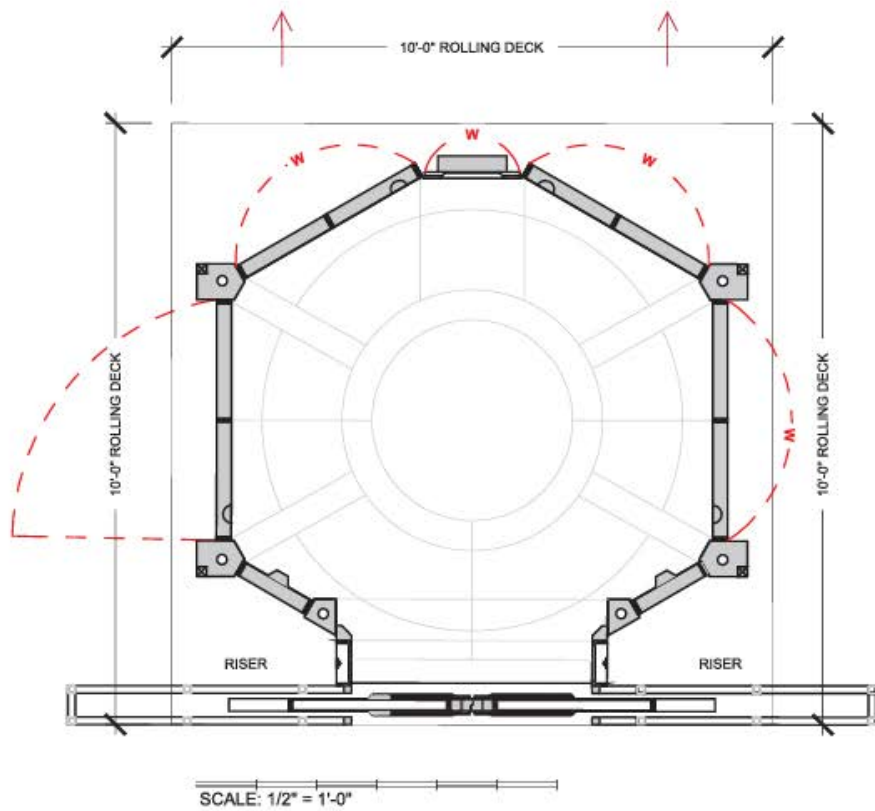
**MAKE X2
(1L & 1R SYMMETRICAL)**

**MAKE X2
(1L & 1R SYMMETRICAL)**

MAKE X1

**ISSUED
Oct 20, 2020**

SHOOTING DATE: TBD



TURBOLIFT

WIP
Feb. 4, 2021

SET
Int. Enterprise Turbolift

DRAWING TITLE
Director's Plan

LOCATION
Matheson Stage 4 & 5

SCALE
1/2"=1'-0"

DRAWN BY
LMM

DATE
February 4, 2021

EPISODE
SNW-1 Amort

SET NO.
S07

SHEET
DP

Enterprise Bridge





















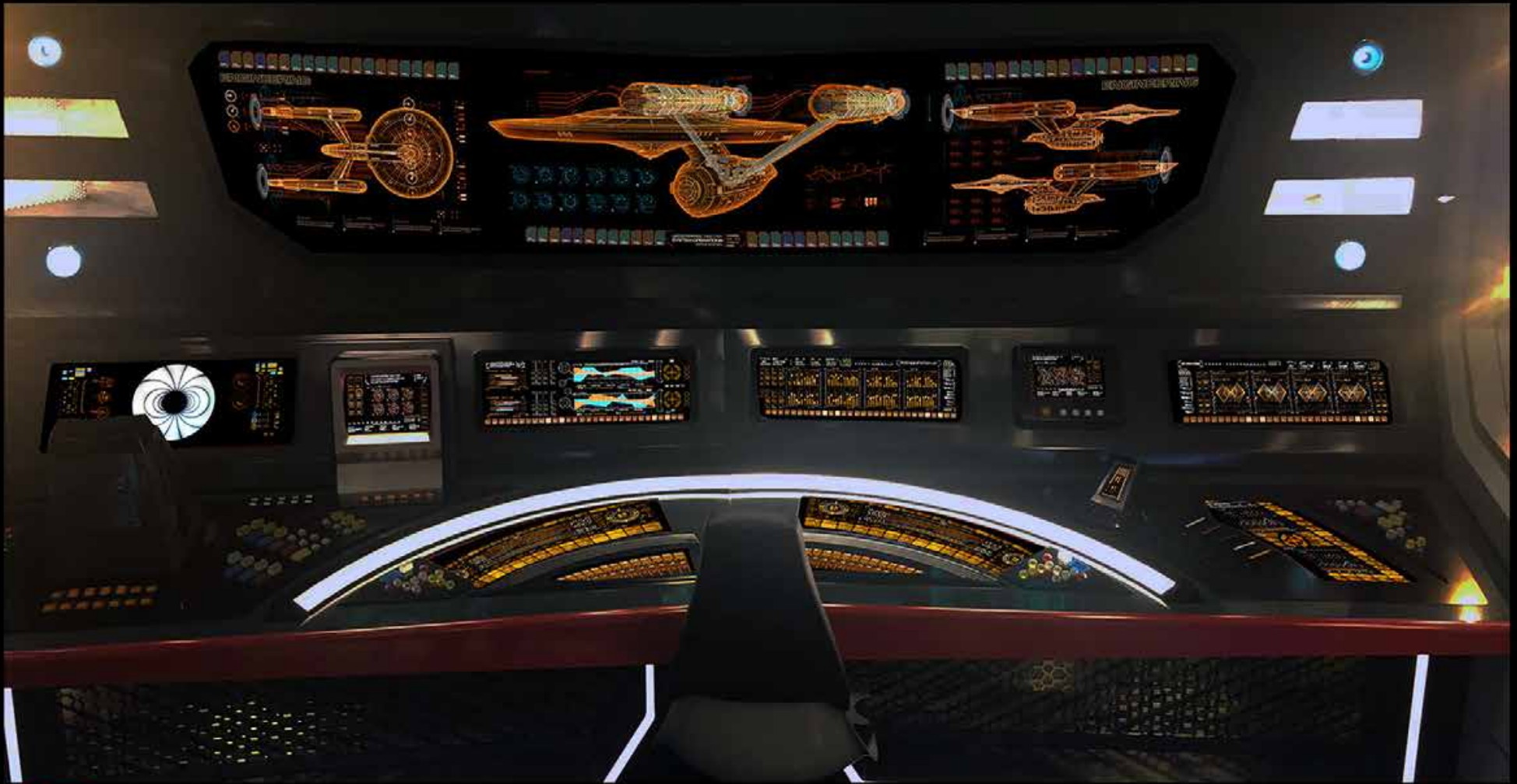
STRANGE NEW WORLDS | EXT - KILEY 279 | EP. 101 | ECH. A32 | DES. JL | JAN 16 2021 | ARTIST. AT V04.502



PHOTO COURTESY OF JUSTIN CRAIG

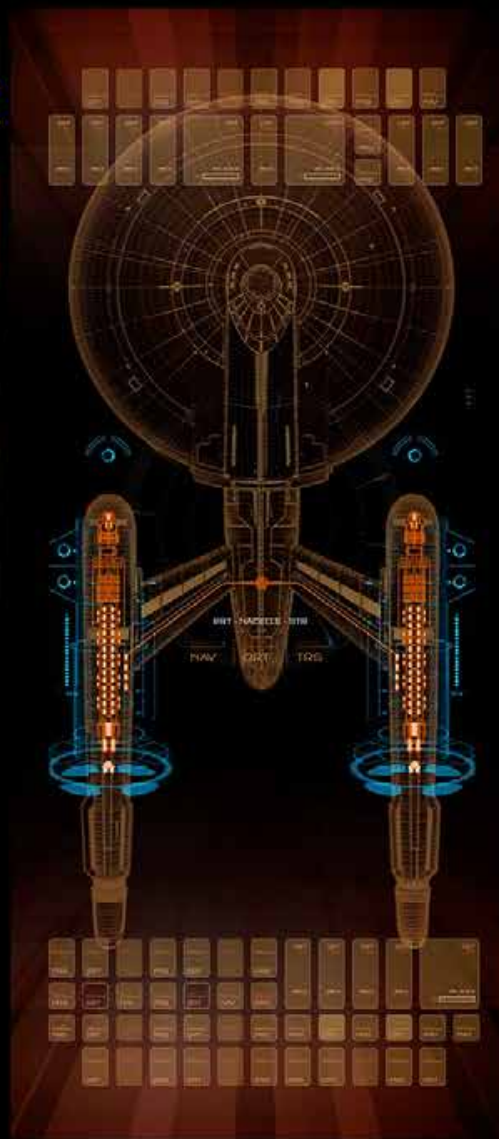


PHOTO COURTESY OF JUSTIN CRAIG



WIP

STRANGE NEW WORLDS / ENTERPRISE BRIDGE SCREENS - COLOR STUDY / EP. 101 / SET. 00 / DCB. JL / DEC. 16 2020 / ARTIST. TP / V01.501



STRANGE NEW WORLDS

ENTERPRISE BRIDGE SCREENS - COLOR STUDY

EP. 101

SET. 00

DIR. JL

DEC. 16
2020

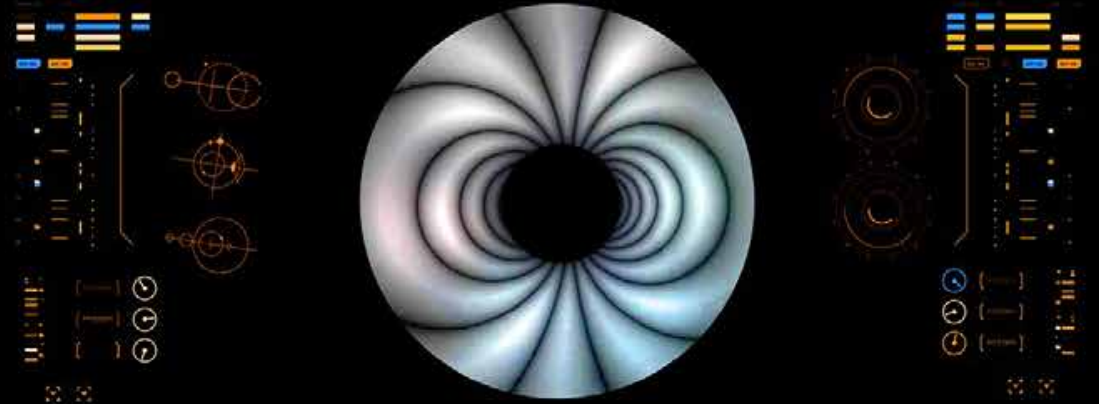
ARTIST. TP

V01.501

WIP



WIP



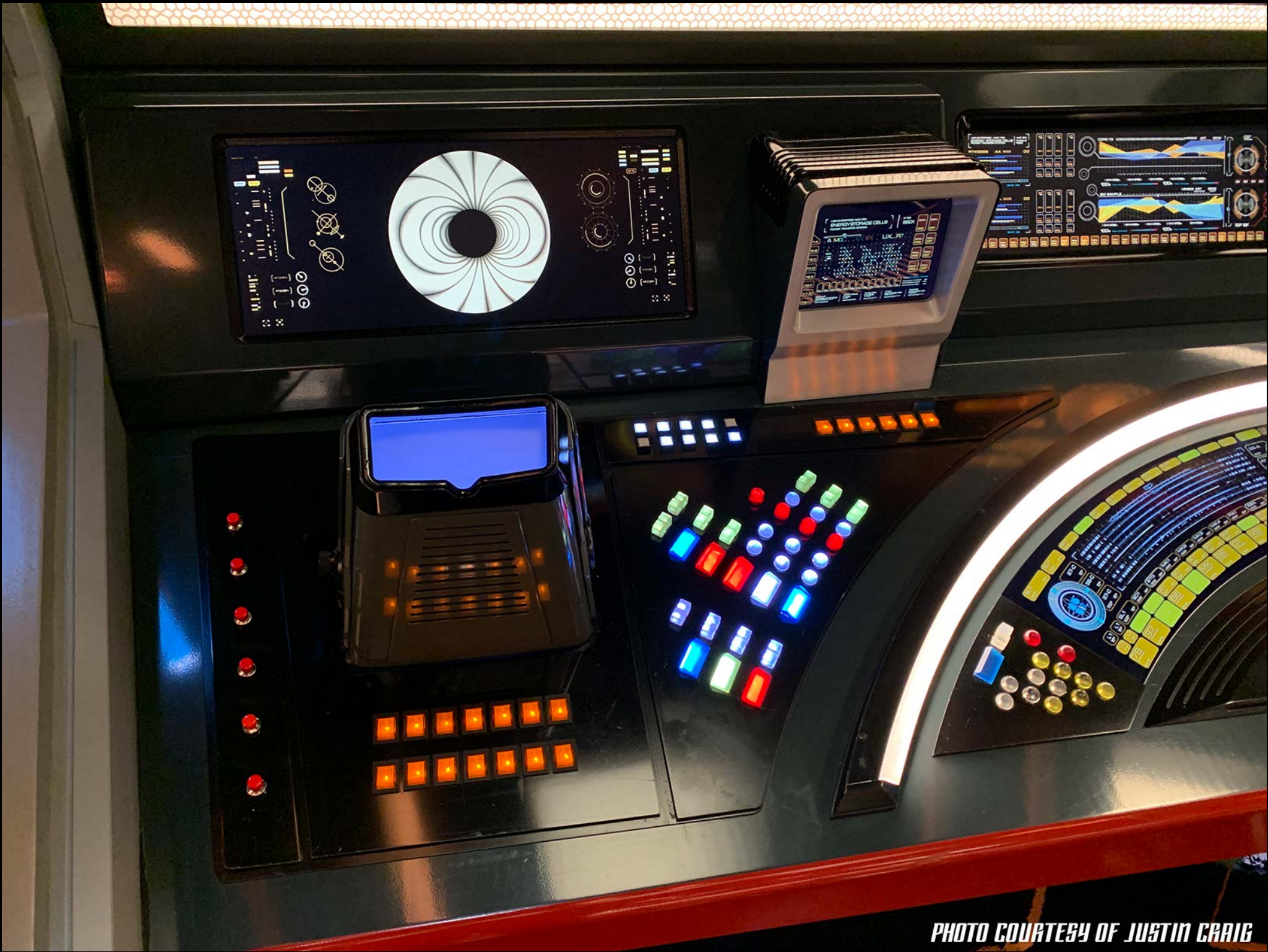


PHOTO COURTESY OF JUSTIN CRAIG

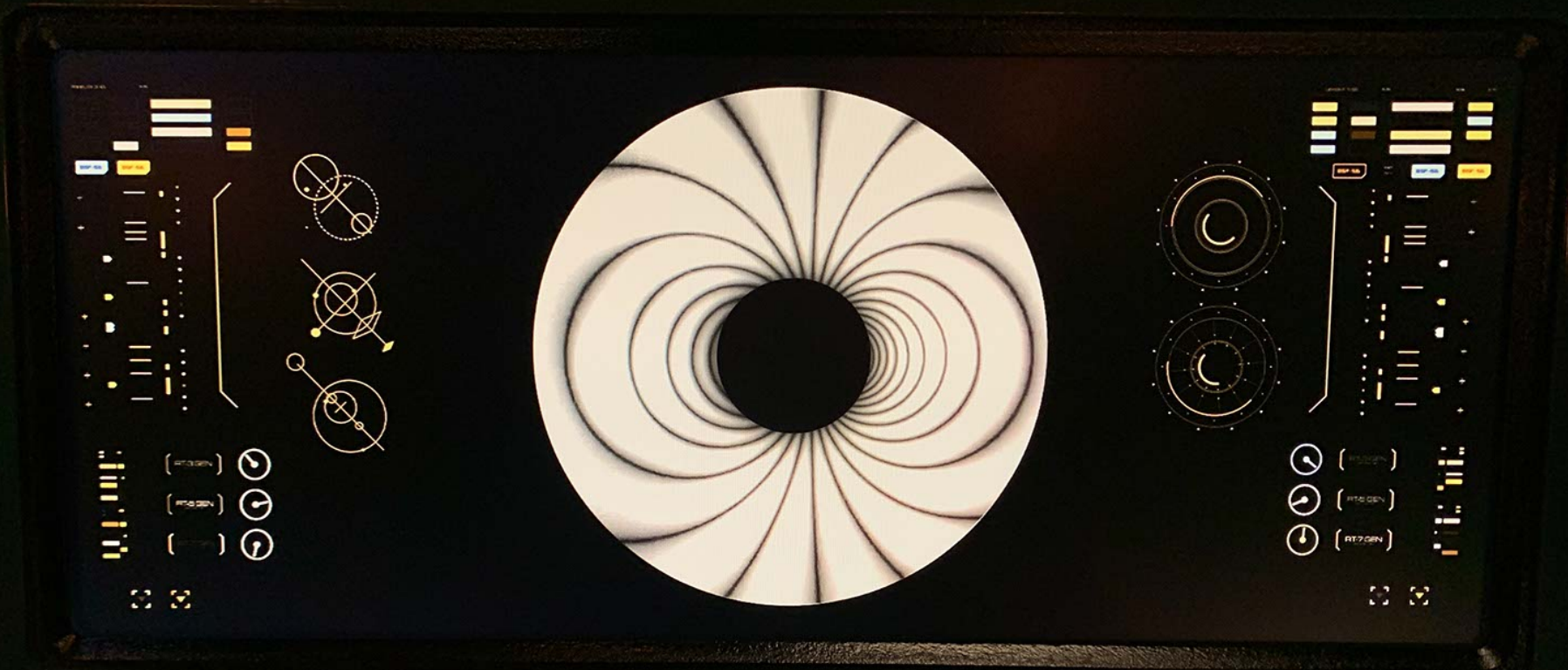


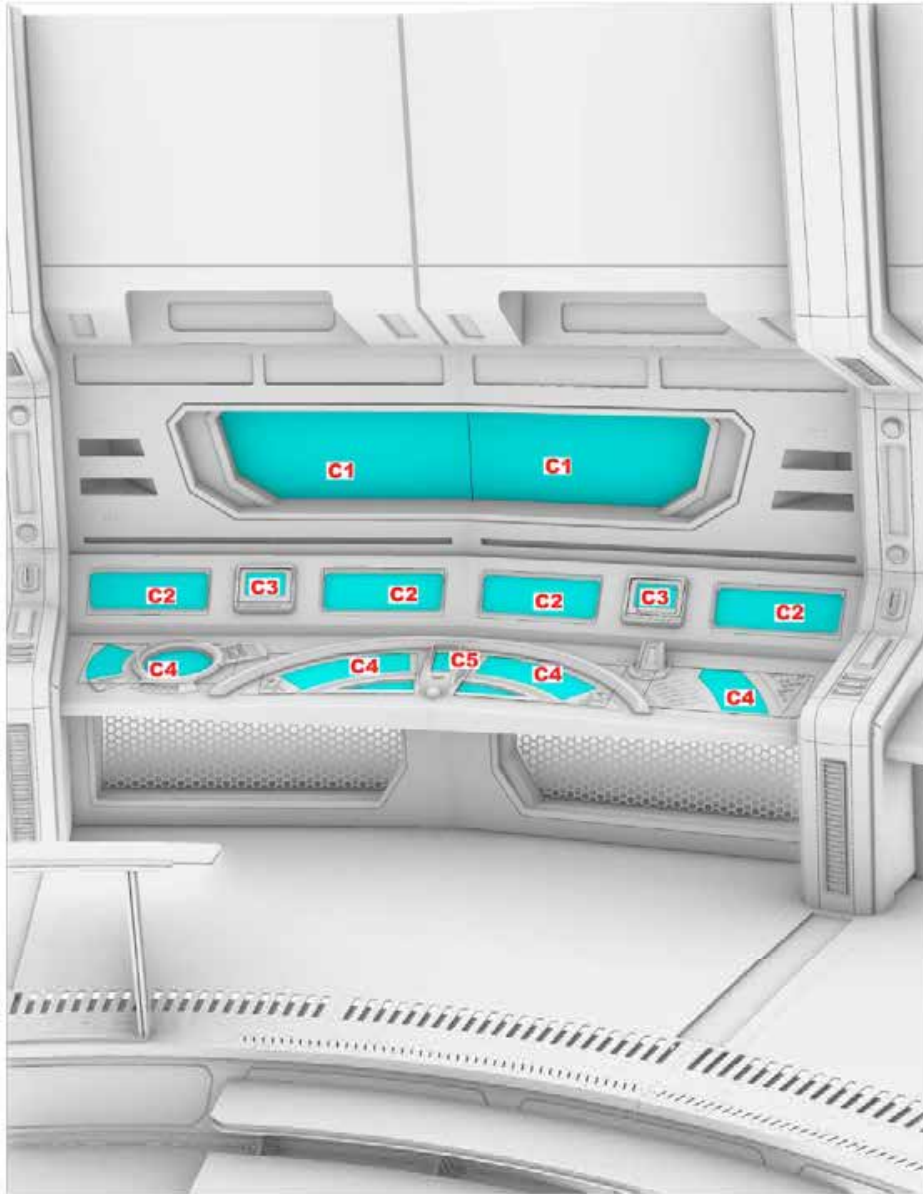
PHOTO COURTESY OF JUSTIN CRAIG



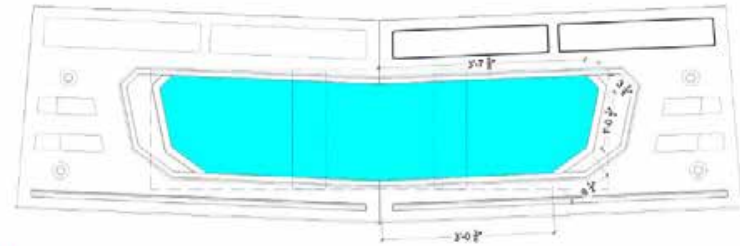
PHOTO COURTESY OF JUSTIN CRAIG



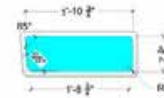
PHOTO COURTESY OF JUSTIN CRAIG



Wall Consoles



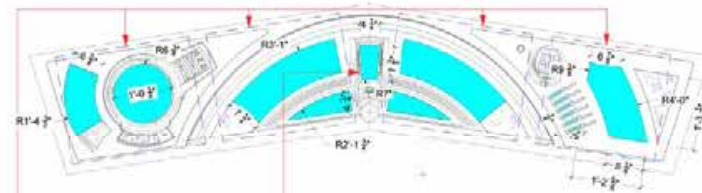
- C1** Quantity: 3
55" OLEDs
Note: Overlapping Screens



- C2** Quantity: 20 total
(4 per module 5 modules)
LG29UM58



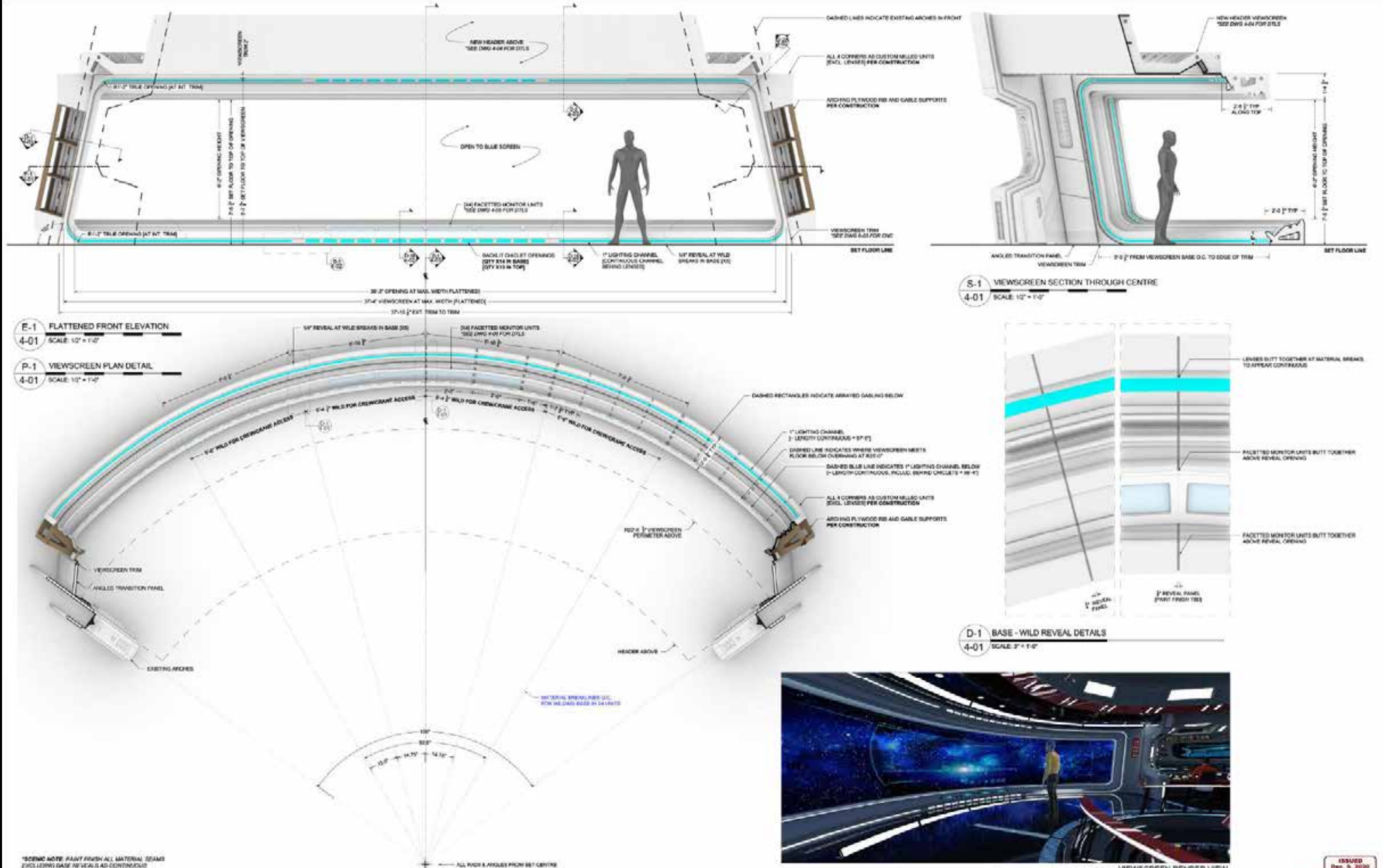
- C3** Quantity: 10 total
(2 per module 5 modules)
OFGDD 10" Touch Screen



- C4** Quantity: 19
Monitor TBC

- C5** Quantity: 5
Samsung Tab S6 Lite 10.4"
SMP610N

REVISED
Jan. 13, 2021



*SCENE NOTE: PAINT FINISH ALL MATERIAL BEAMS EXCLUDING BASE REVEALS AND CONTINUOUS

ALL RACKS & APPLIES FROM SET CENTRE

ISSUED Dec. 9, 2020 SHOOTING DATE: TBD



MITCHELL



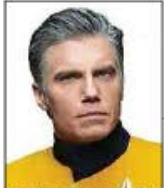
NAVIGATIONS - LT. ERICA ORTEGA



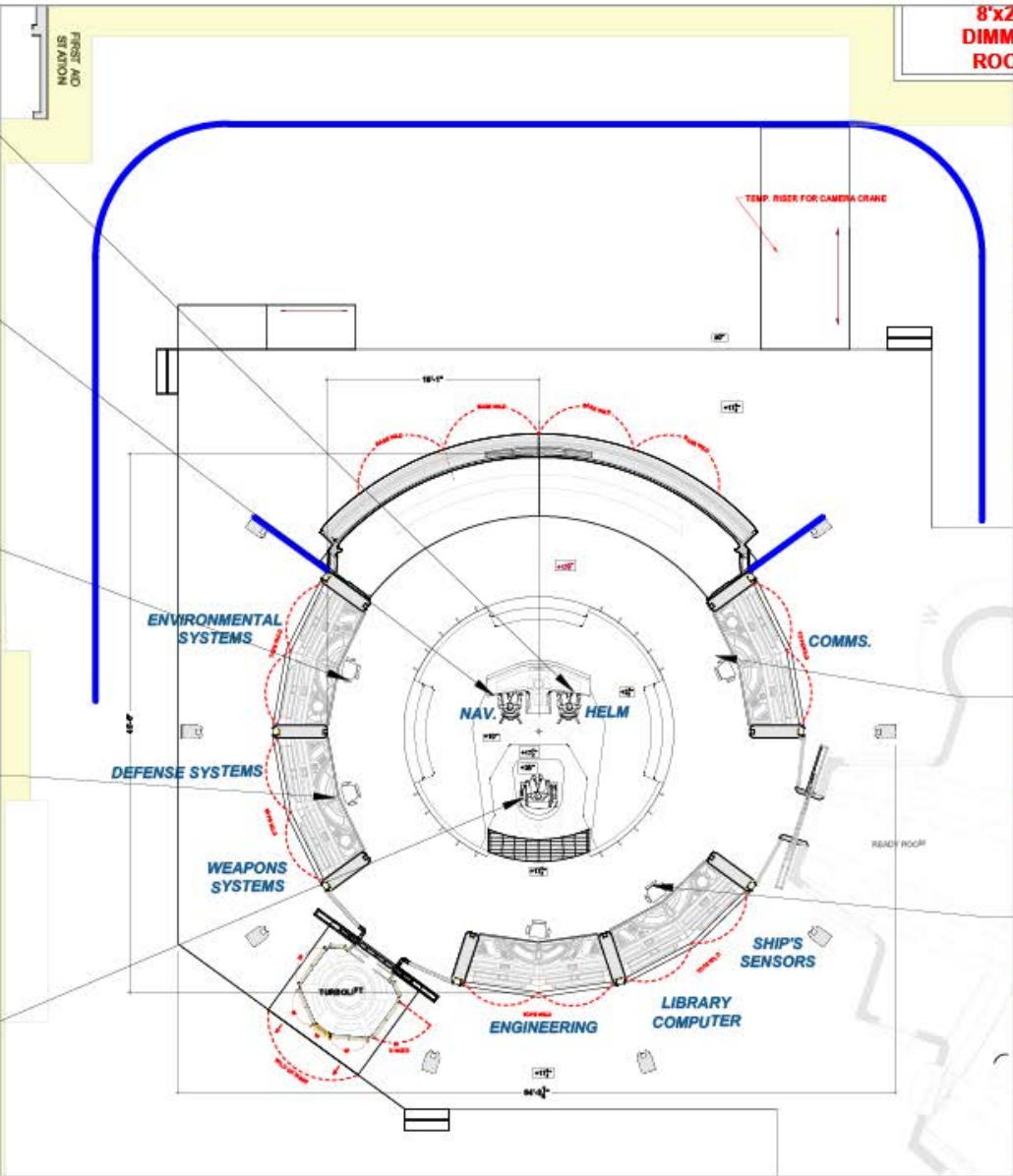
FIRST OFFICER "NUMBER ONE" HELMSMAN
LT. COMMANDER UNA CHIN-RILEY



SECURITY OFFICER - LT. LA'AN NOONIAN



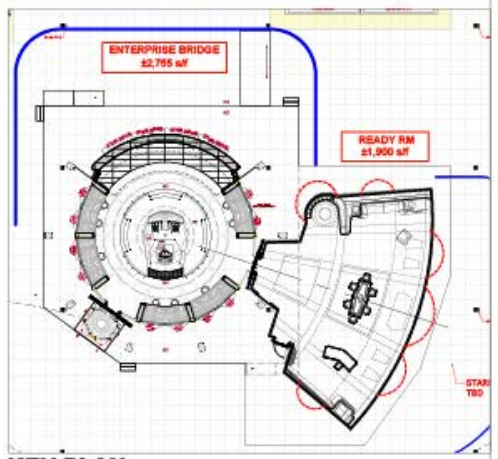
CAPTAIN - CHRISTOPHER PIKE



GADET - NYOTA UHURA



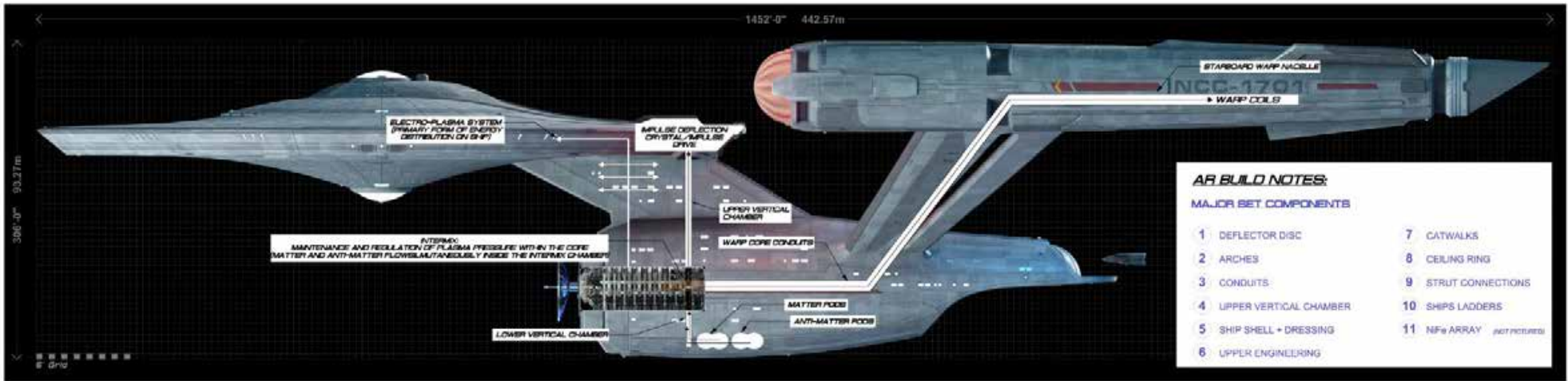
SCIENCE OFFICER - LT. SPOCK



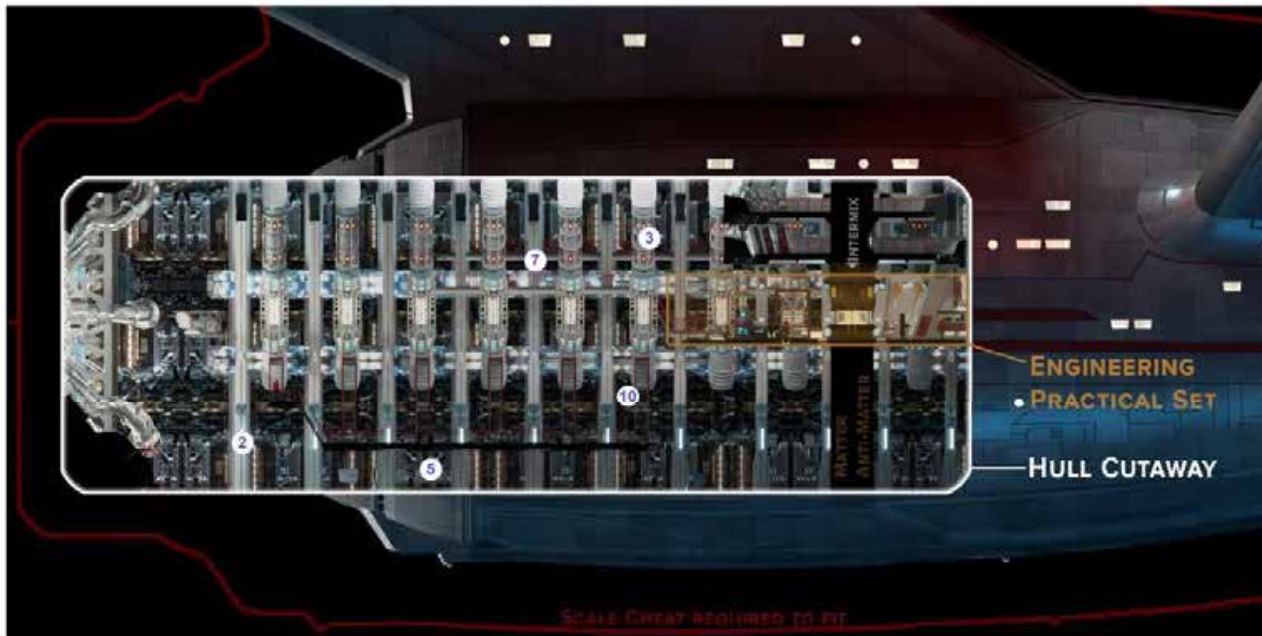
KEY PLAN

BRIDGE **WIP**
Mar. 1, 2021

Enterprise Engineering



E-1 ENGINEERING PROPULSION DIAGRAM
1.01 NOT TO SCALE



S-1 ENGINEERING CROSS-SECTION
1.01 NOT TO SCALE

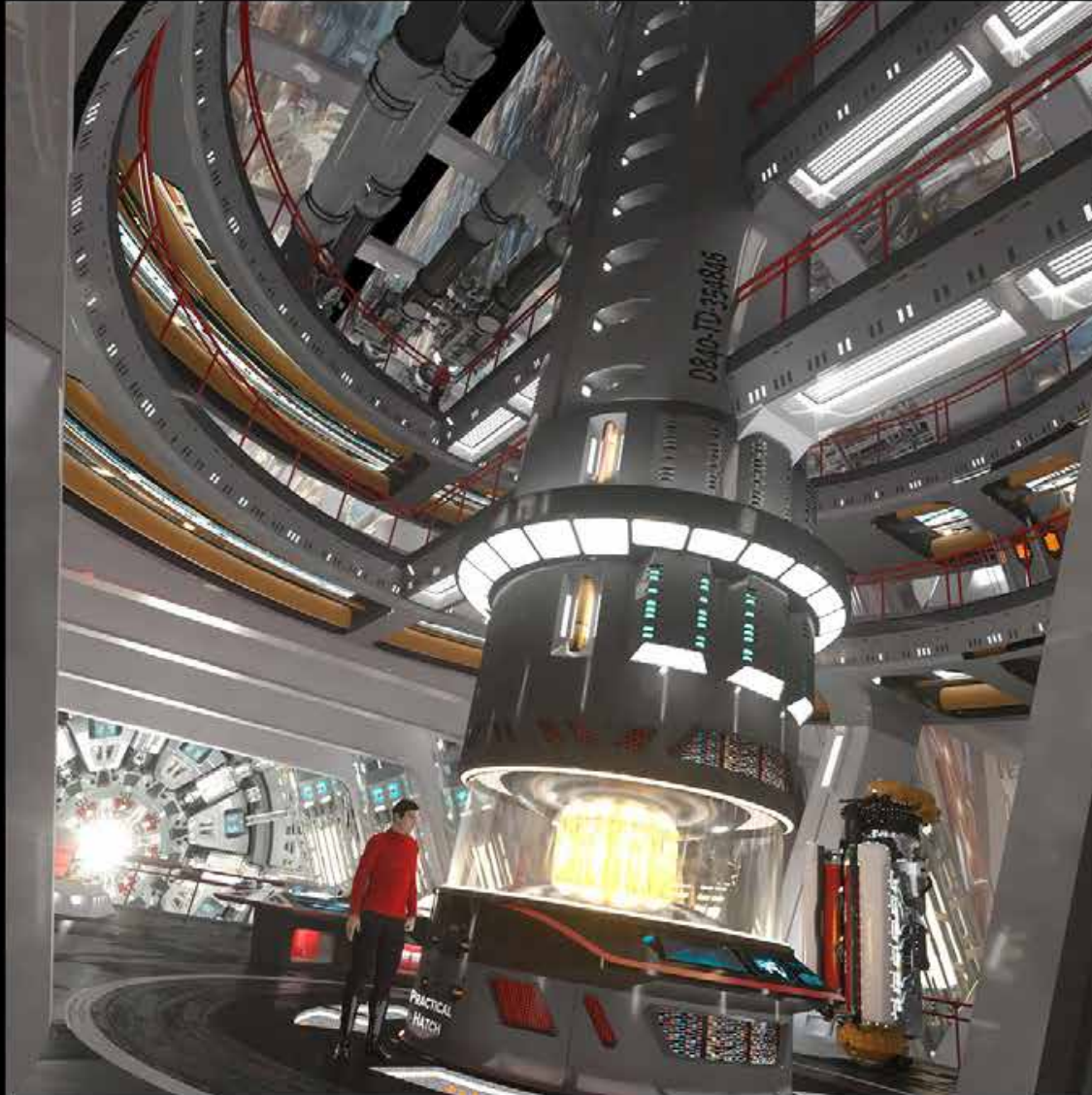


PE-1 INTERIOR PERSPECTIVE (TOWARDS DEFLECTOR DISC)
1.01 NOT TO SCALE

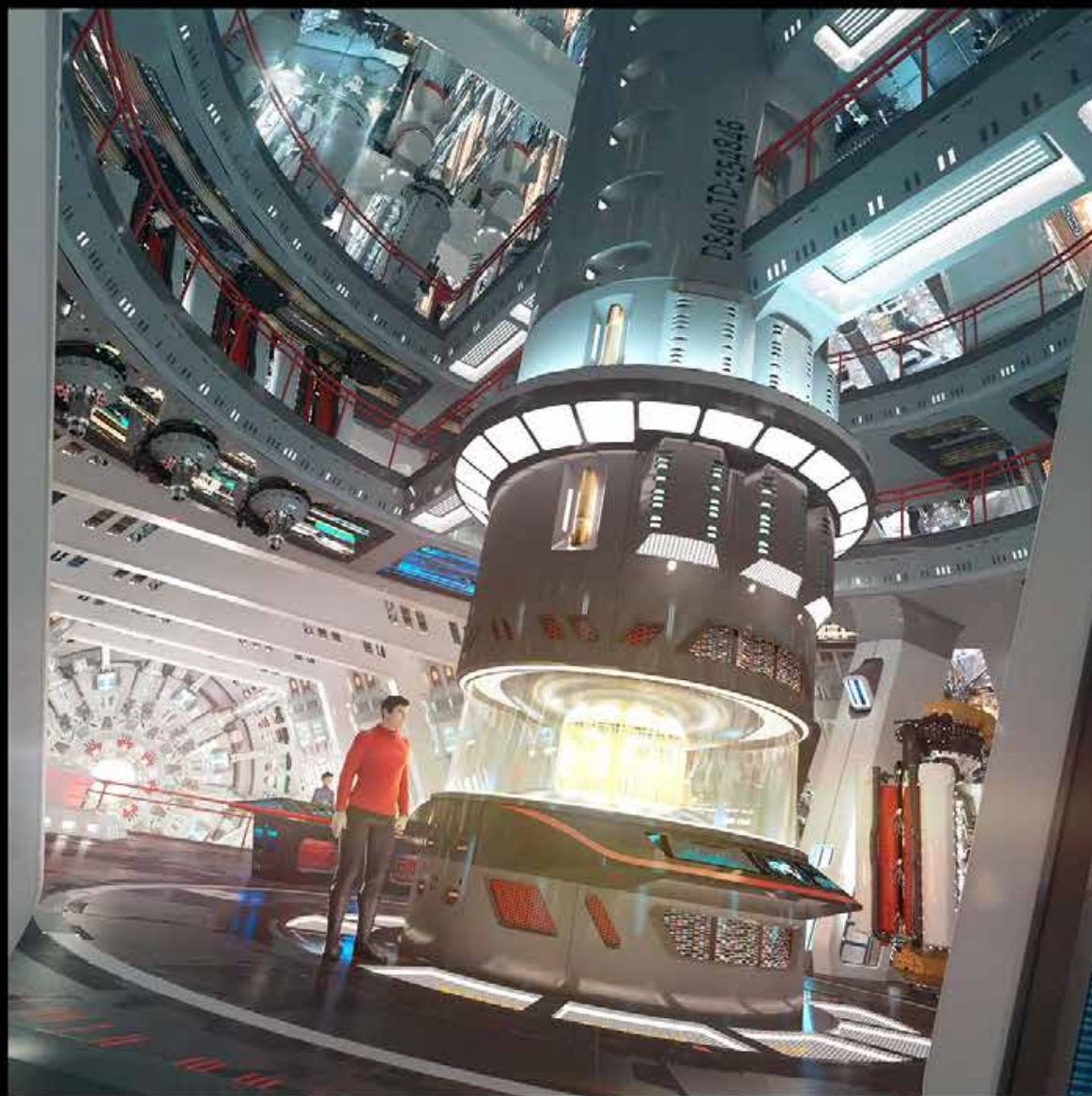


PE-2 INTERIOR PERSPECTIVE (LOOKING TO UPPER ENGINEERING)
1.01 NOT TO SCALE

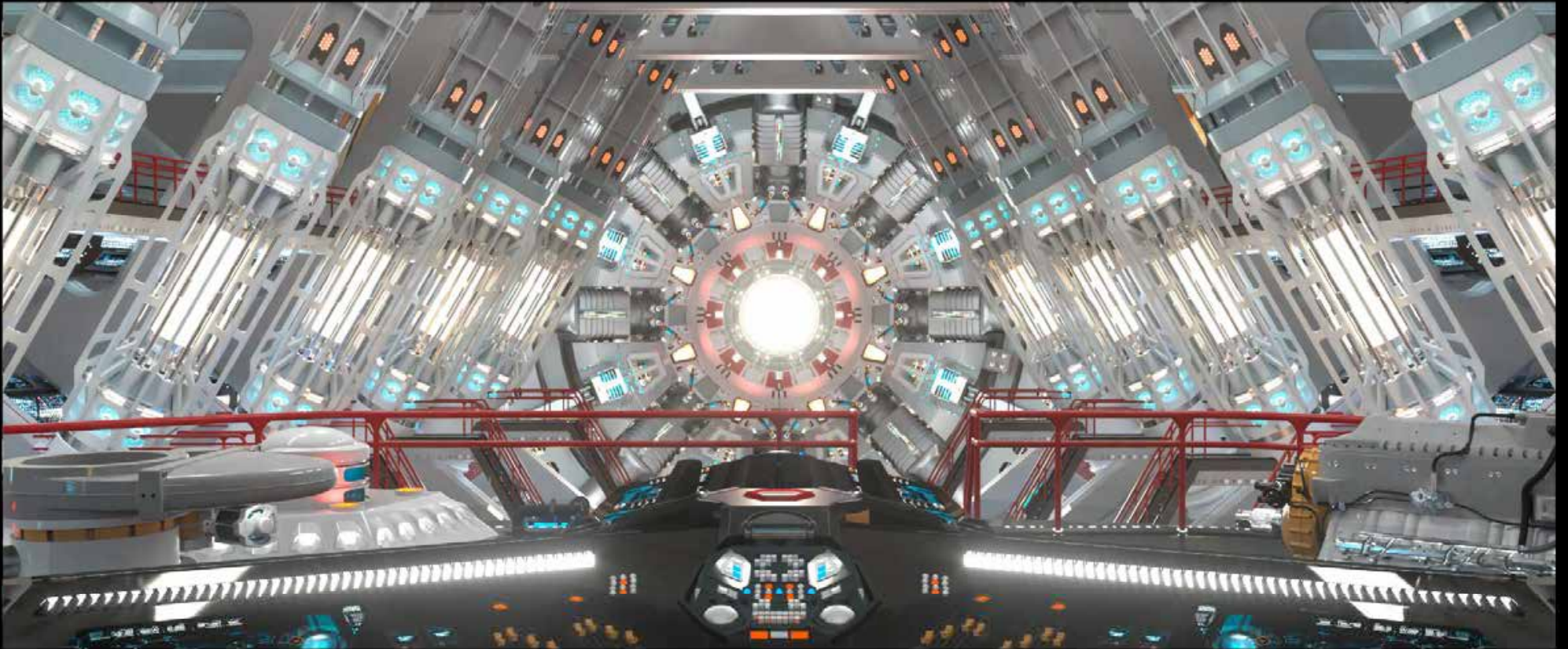
ISSUED
Dec 14, 2020



STRANGE NEW WORLDS / *Engineering Practical Build in AR Volume View D* / ep.101 / set.00 / dec. JL / Sept. 30 / 2020 / ARTIST: JDC / V09.505







32 mm
Center Line
36" in Front of Intermix Base
64" Above Riser (position & Target)

WIP

STRANGE NEW WORLDS

Int. Enterprise Engineering AR Asset positioning Reference

REV 0

DATE 00

BY J.L.

MAY 13
2021

APPROVED JDC

V15.501



APPROVED

STRANGE NEW WORLDS | Engineering Tri-Console Lighting | ep. 101 | set. 00 | dec. JL | Oct. 20th 2020 | ARTIST: JDC | V09.S12

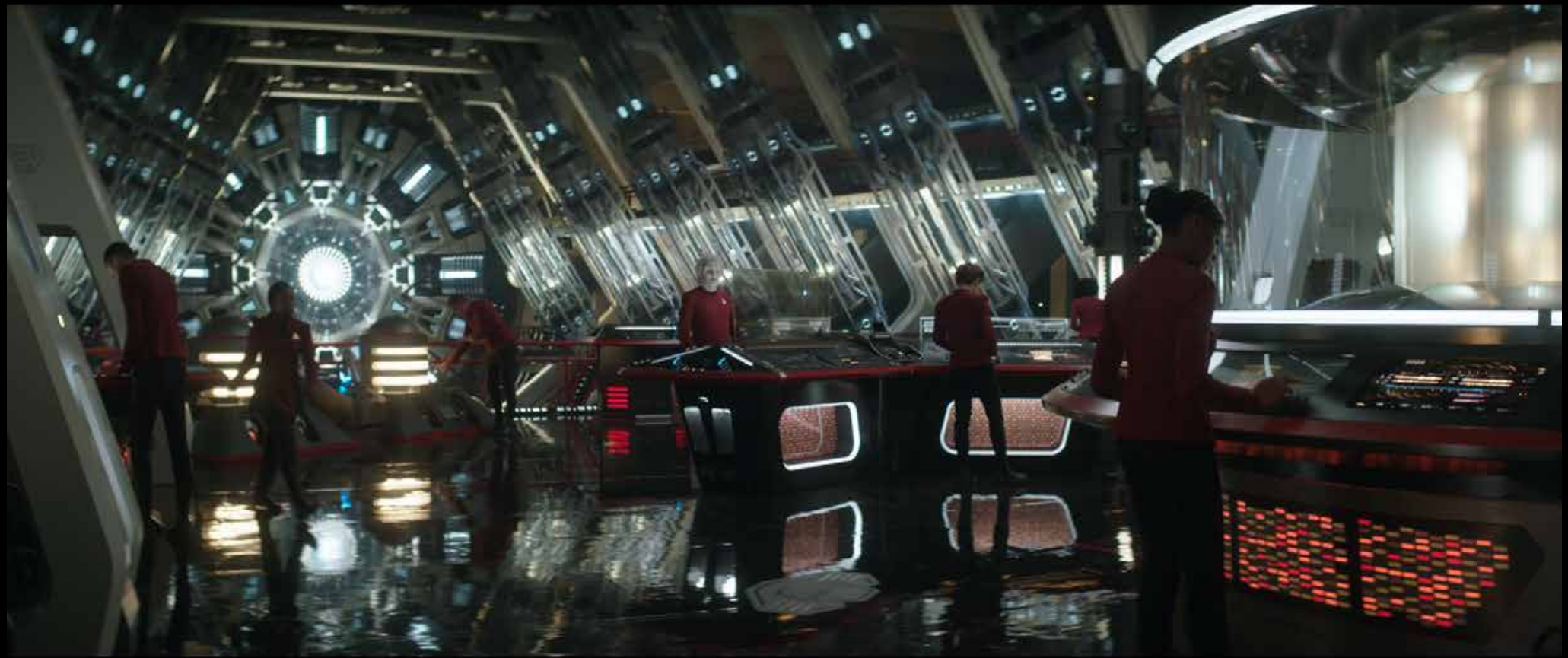


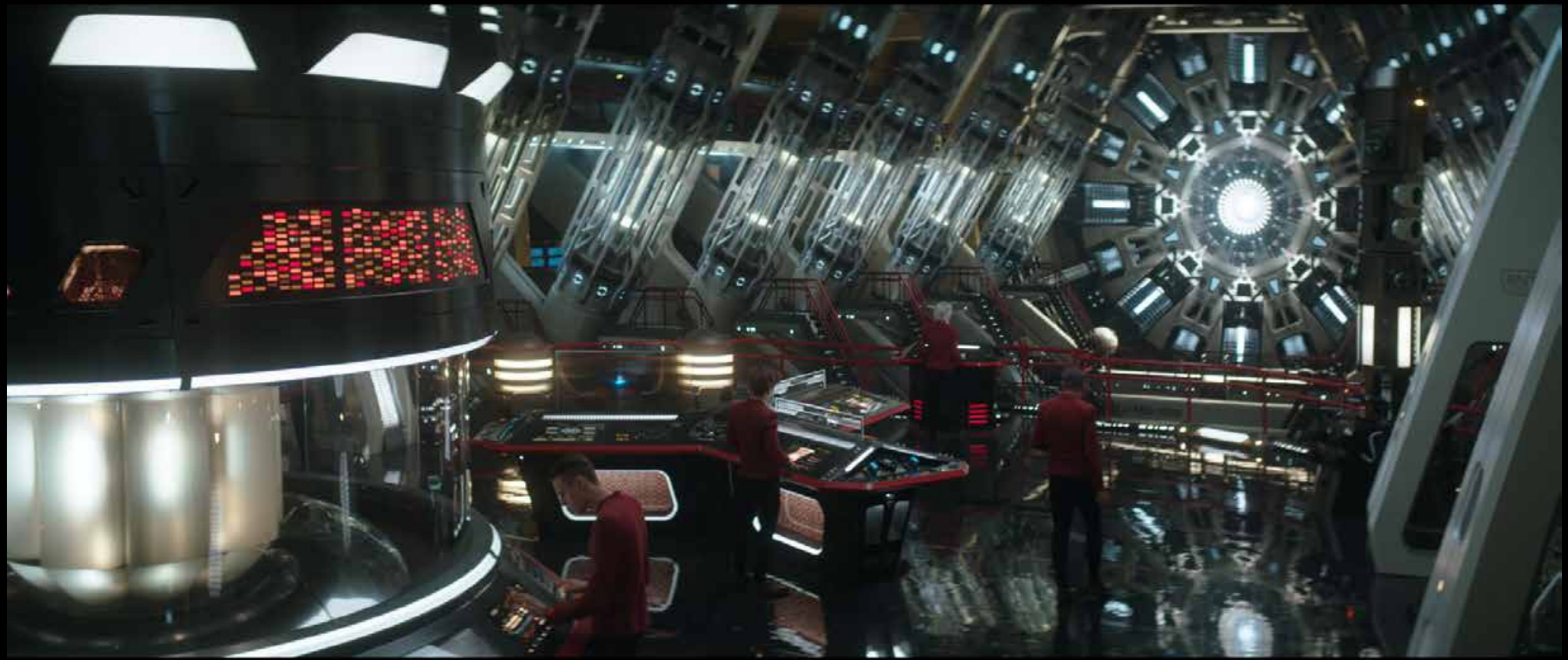
APPROVED

STRANGE NEW WORLDS | Engineering Practical Build + AR Volume View A 25mm | en.101 | rev.00 | dec. JL | Nov. 17 2020 | ARTIST: JDC | V13.S01

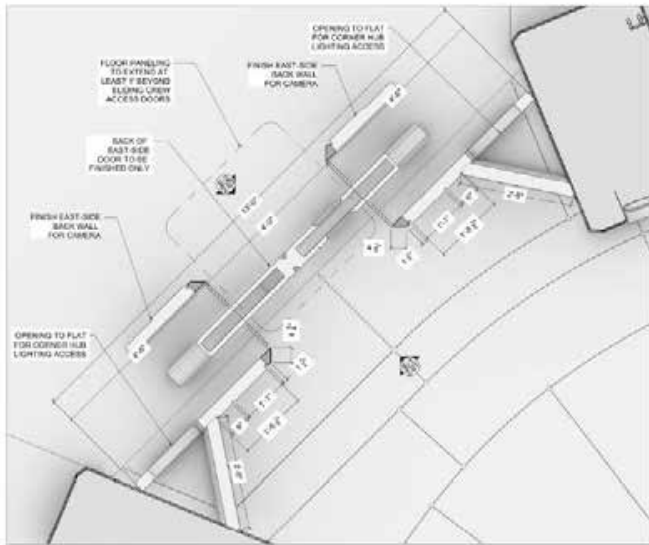




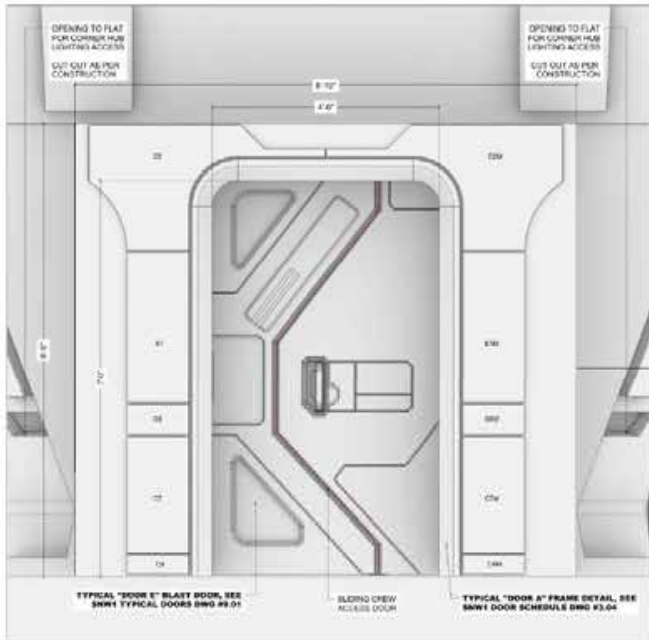




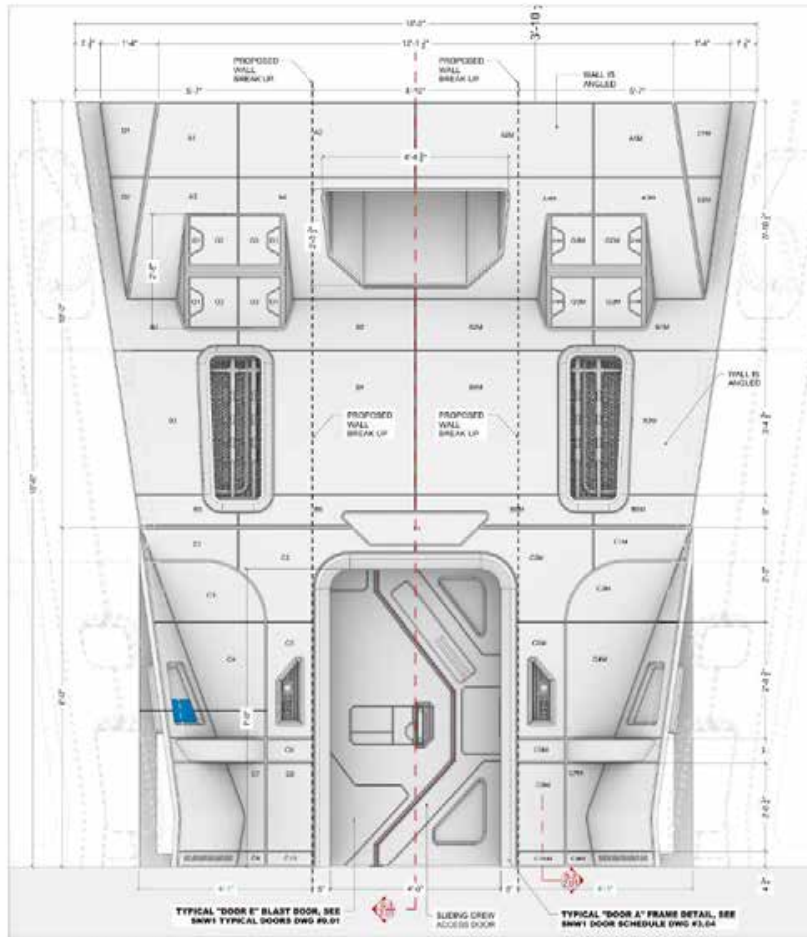




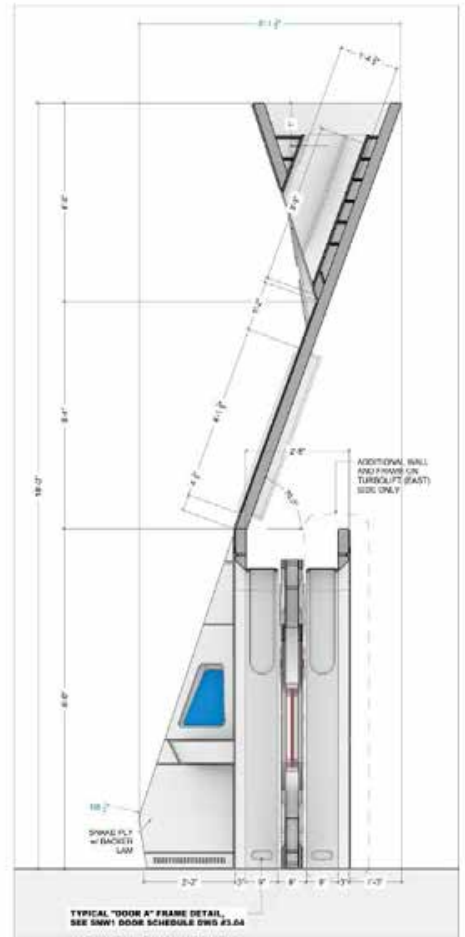
P-1 BACK WALL PLAN - EAST SIDE
2.01 1" = 1'-0"



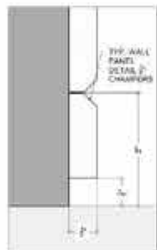
E-2 FINISHED BACKSIDE ELEVATION (EAST TURBOLIFT SIDE ONLY)
2.01 1" = 1'-0"



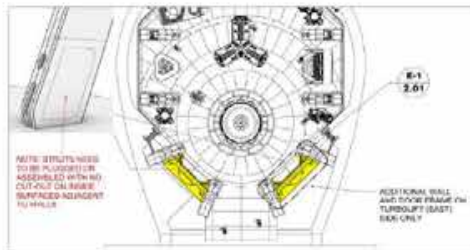
E-1 BACK WALLS FRONT ELEVATION
2.01 1" = 1'-0"



S-1 BACK WALLS FRONT ELEVATION
2.01 1" = 1'-0"



E-2 WALL PANEL DETAIL
2.01 SCALE: FULL SIZE

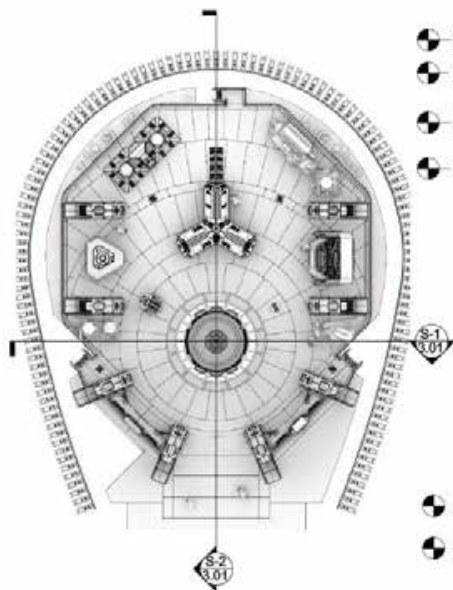


P-1 KEY PLAN
2.01 1/4" = 1'-0"

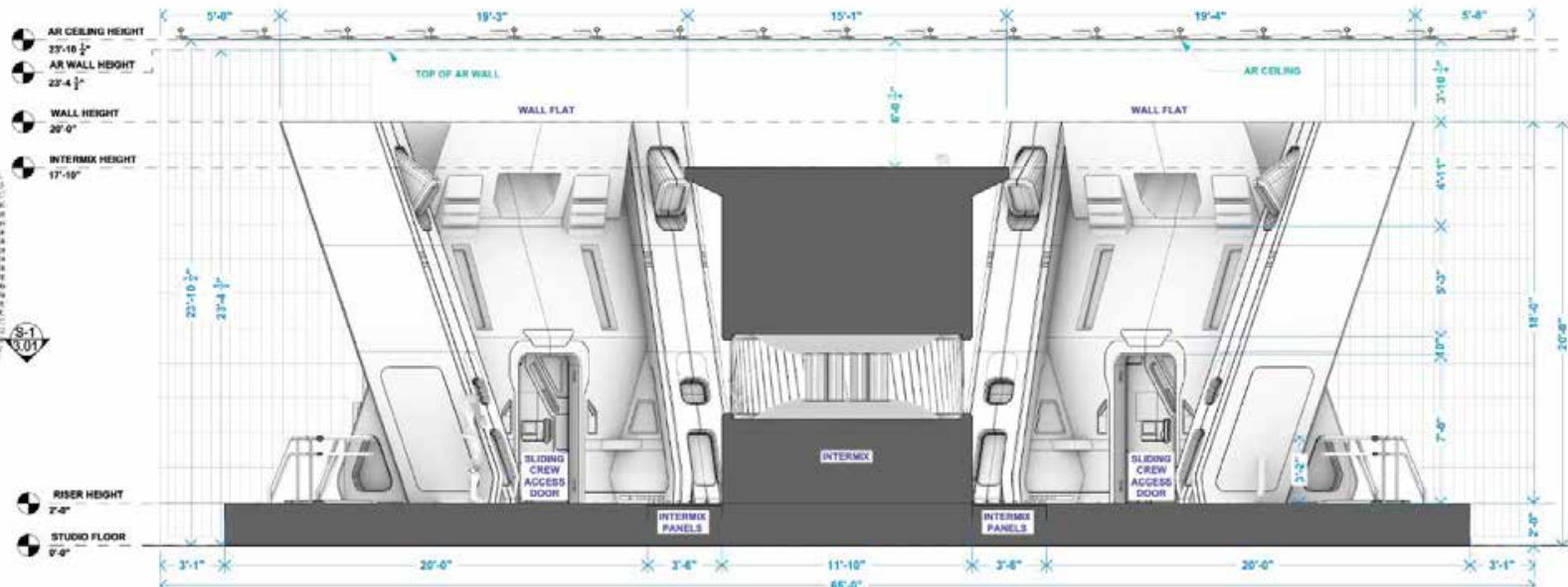


3D RENDERED VIEW
2.01 NOT TO SCALE

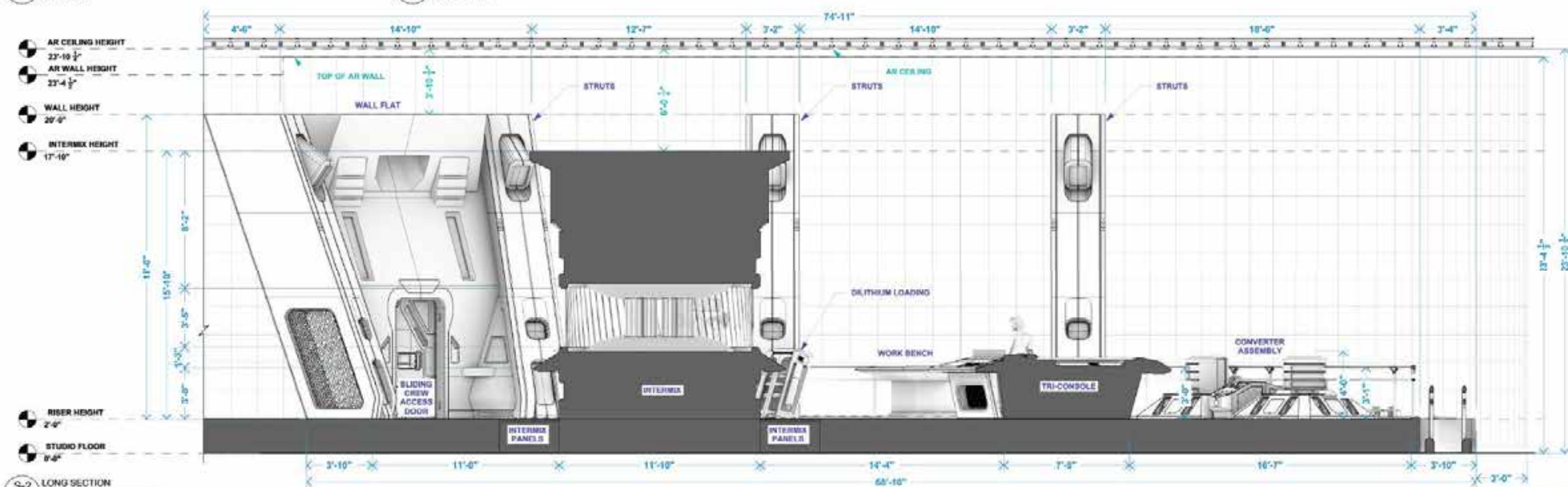
MAKE x2
(MAKE 1x MIRRORED)
WALLS TO WILD
ISSUED
Jan. 22, 2021



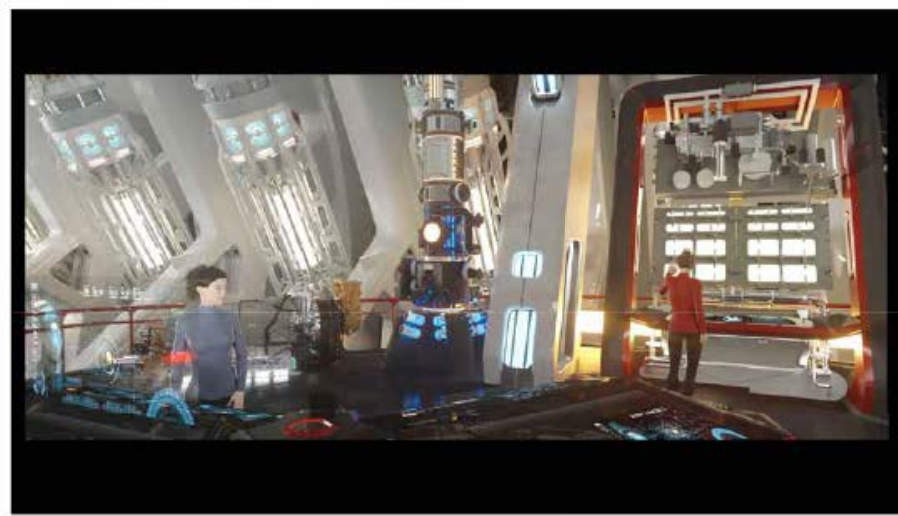
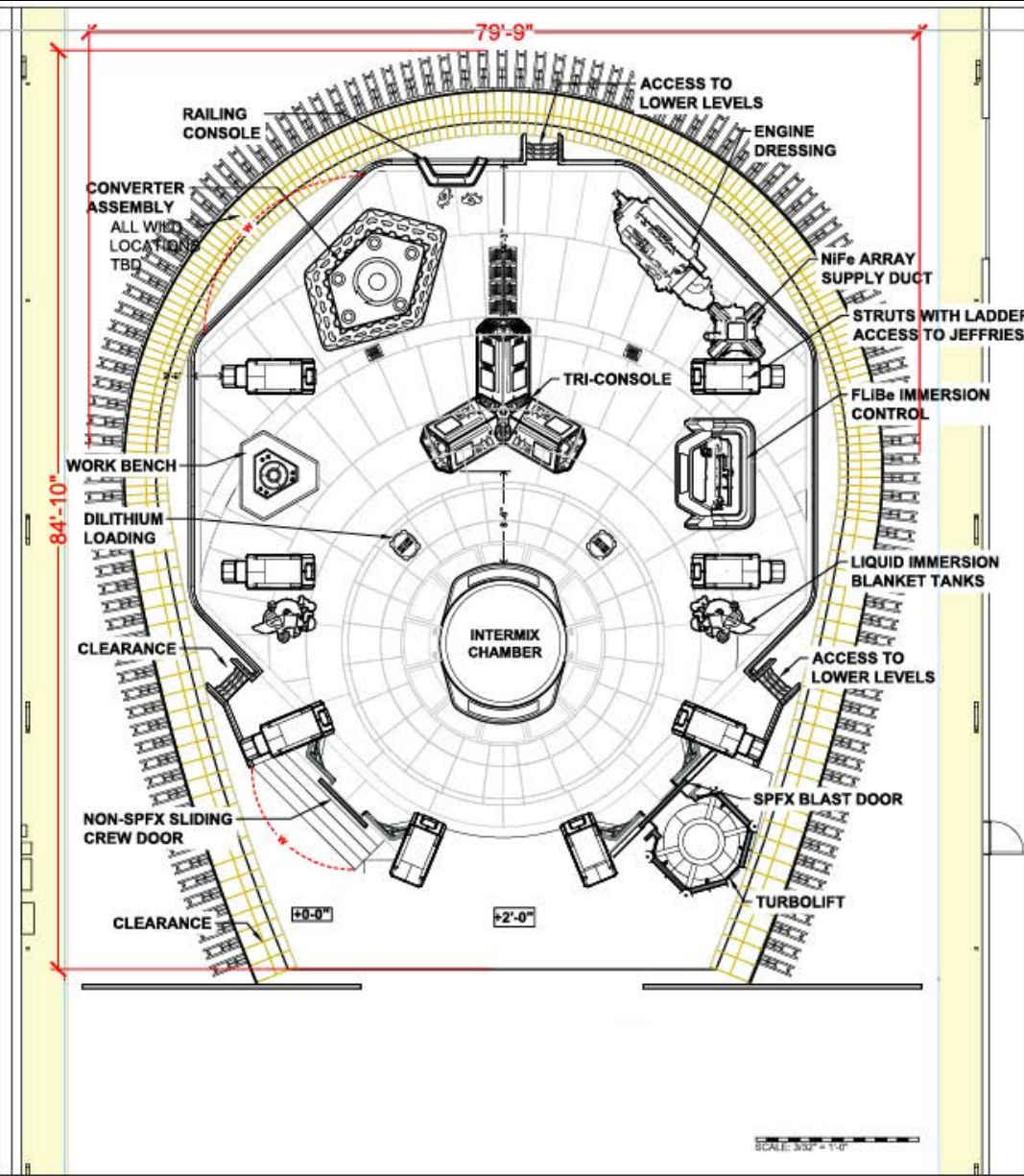
P-1 KEY PLAN
3.01 NOT TO SCALE



S-1 SHORT SECTION
3.01 SCALE 3/8" = 1'-0"



S-2 LONG SECTION
3.01 SCALE 3/8" = 1'-0"



ENGINEERING

WIP
Feb. 16, 21

SET
Int. Enterprise Engineering

DRAWING TITLE
Director's Plan

LOCATION
215 Wilkinson RD

SCALE
3/32"=1'-0"

DRAWN BY
AMVK

DATE
Feb. 16, 2021

EPISODE
SNW-1 Amort

SET NO.
S10

SHEET
DP

Enterprise Pike's Quarters



APPROVED

STRANGE NEW WORLDS | PIKE'S QUARTERS - KITCHEN REV | EP. 101 | SET. 00 | DIR. JL | OCT 14 2020 | ARTIST DJB | V02.S14



APPROVED

STRANGE NEW WORLDS | PIKE'S QUARTERS - KITCHEN REV | EP. 101 | REV. 00 | DES. JL | OCT 14 2020 | ARTIST DJB | V02.S18



APPROVED

STRANGE NEW WORLDS | PIKE'S QUARTERS - KITCHEN REV | EP. 101 | SET. 00 | DIR. JL | OCT 14 2020 | ARTIST. DJB | V02.S15



APPROVED

STRANGE NEW WORLDS | PIKE'S QUARTERS - KITCHEN REV | EP. 101 | REV. 00 | DIR. JL | OCT 14 2020 | ARTIST DJB | V02.S16



APPROVED

STRANGE NEW WORLDS | PIKE'S QUARTERS - KITCHEN REV | EP. 101 | REV. 00 | DES. JL | OCT 14 2020 | ARTIST DJB | V02.S18



APPROVED

STRANGE NEW WORLDS | PIKE'S QUARTERS - KITCHEN - COOLER FROSTED | EP. 101 | SET. 00 | DIR. JL | OCT 15 2020 | ARTIST. DJB | V02.S01



APPROVED

STRANGE NEW WORLDS | PIKE'S QUARTERS - KITCHEN - COOLER FROSTED | EP. 101 | SET. 00 | DIR. JL | OCT 15 2020 | ARTIST. DJB | V02.S02



APPROVED

STRANGE NEW WORLDS | PIKE'S QUARTERS - KITCHEN - COOLER FROSTED | EP. 101 | SET. 00 | DIR. JL | OCT 15 2020 | ARTIST. DJB | V02.S03



APPROVED

STRANGE NEW WORLDS | PIKE'S QUARTERS - KITCHEN - HYDRO GARDEN RAISED | EP. 101 | SET. 00 | DIR. JL | OCT 01 2020 | ARTIST. DJB | V01.S27



APPROVED

STRANGE NEW WORLDS | PIKE'S QUARTERS - BEDROOM CREAM | EP. 101 | SET. 00 | DIR. JL | NOV 24 2020 | ARTIST. DJB | V01.S03



APPROVED

STRANGE NEW WORLDS / PIKE'S QUARTERS - BEDROOM CREAM / EP. 101 / REV. 00 / DES. JL / NOV 24 2020 / ARTIST DJB / V01.S02



WIP

STRANGE NEW WORLDS | PIKE'S QUARTERS - BEDROOM - WALL RELIEF | EP. 101 | SET. 00 | DIR. JL | DEC 17 2020 | ARTIST. DJB | V03.S05



APPROVED

STRANGE NEW WORLDS / PIKE'S QUARTERS - LOUNGE CREAM / EP. 101 / REV. 00 / DIR. JL / NOV 24 2020 / ARTIST DJB / V01.S02



APPROVED

STRANGE NEW WORLDS / PIKE'S QUARTERS - LOUNGE CREAM / EP. 101 / SET. 00 / DIR. JL / NOV 24 2020 / ARTIST. DJB / V01.S02





















PHOTO COURTESY OF JUSTIN CRAIG



PHOTO COURTESY OF JUSTIN CRAIG



PHOTO COURTESY OF JUSTIN CRAIG



PHOTO COURTESY OF JUSTIN CRAIG



PHOTO COURTESY OF JUSTIN CRAIG

PHOTO COURTESY OF JUSTIN CRAIG



PHOTO COURTESY OF JUSTIN CRAIG



PHOTO COURTESY OF JUSTIN CRAIG





PHOTO COURTESY OF JUSTIN CRAIG



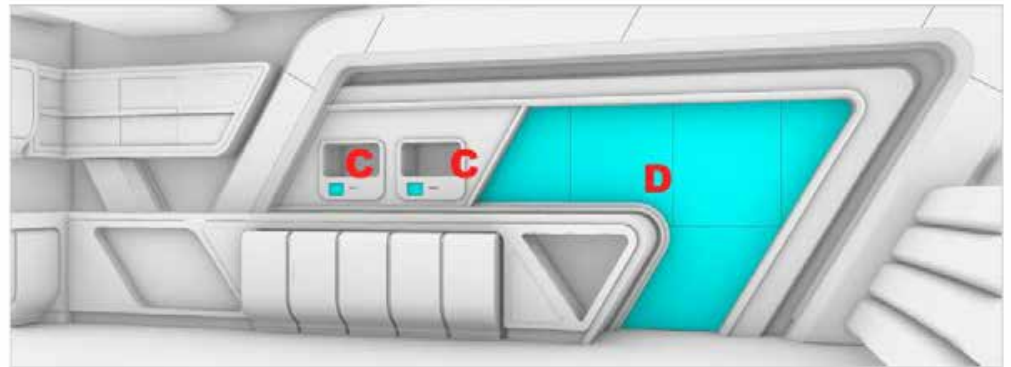
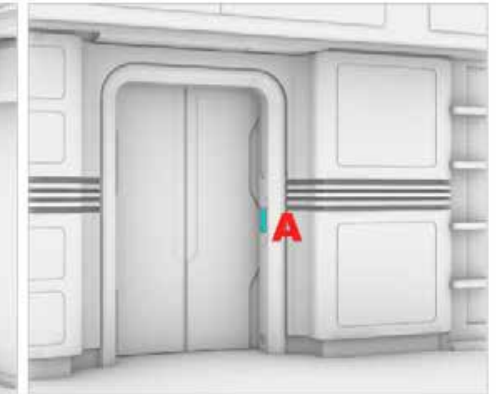
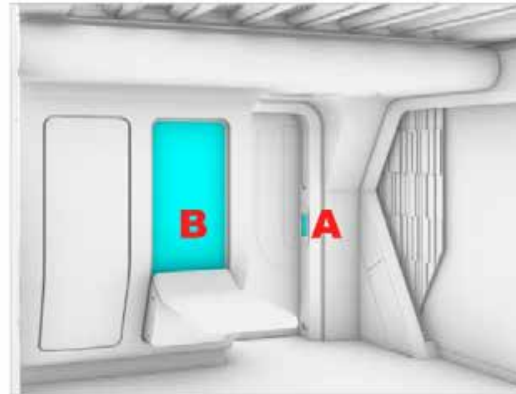
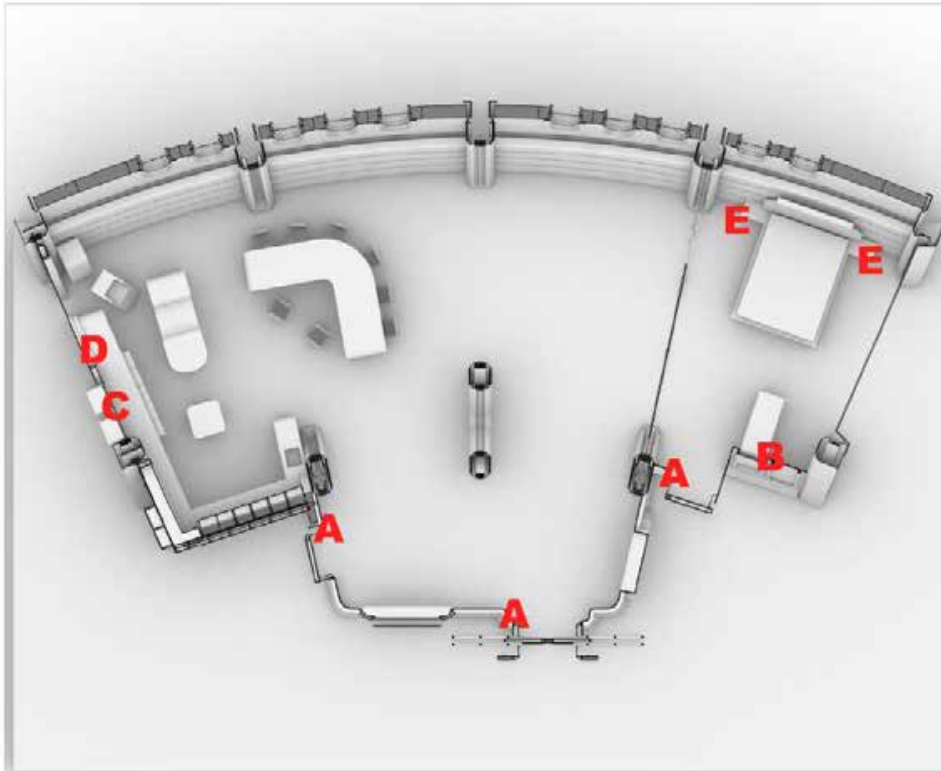




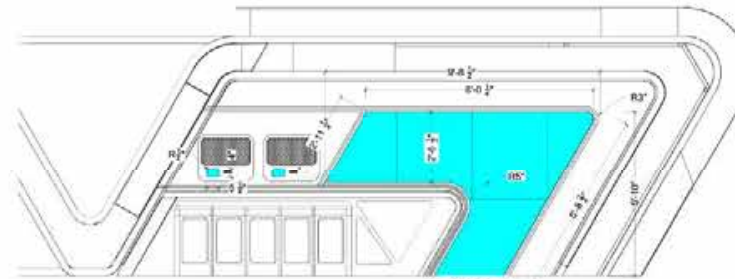
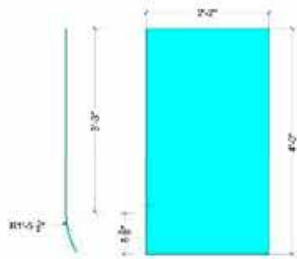








SCALE: 1" = 1'-0"



SCALE: 1/2" = 1'-0"



A Door Pads

Qty: 3
 Samsung Tab S6 Lite 10.4"
 Model#: SMP610N
 Per door pad in S06-Corridor

B Office Wall Monitor

Qty: 1
 Open Frame Curve
 Model#: 55EF5G-L
 Note: Requires custom bend jig

C Replicator Controls

Qty: 2
 Design TBD
 Samsung Galaxy Tab A
 Model#: SMT290

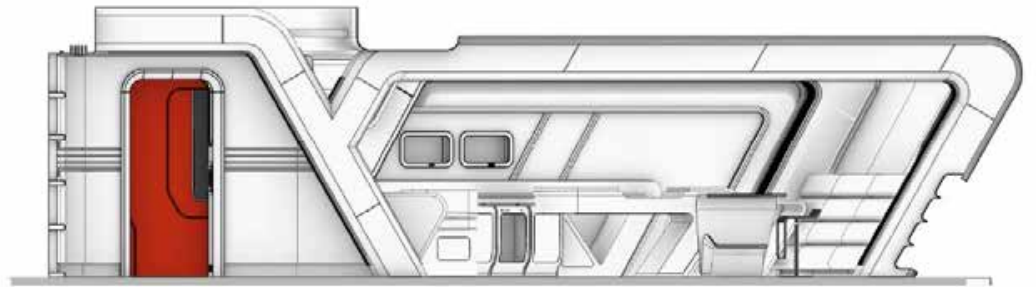
D "7" Monitor

Qty: 5 ((2xL panel, 2xM panel, 1xR panel)
 LG 65" OLED V Videowall
 Model#: LG 65EV5E-2
 Note: Monitor to be mounted on wild wall

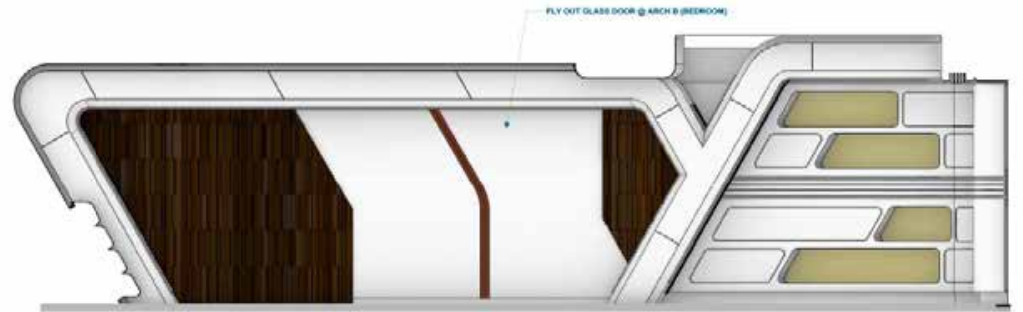
E Bedside Monitors

Qty: 2
 Samsung Galaxy Tab A
 Model#: SMT290

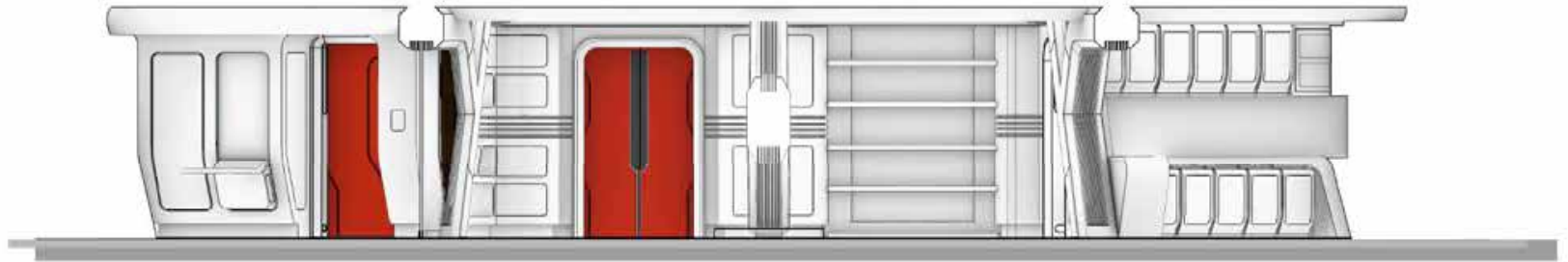
REVISED
 Jan. 13, 2021



E1 EAST ELEVATION
2.01 / 1/2" = 1'-0"

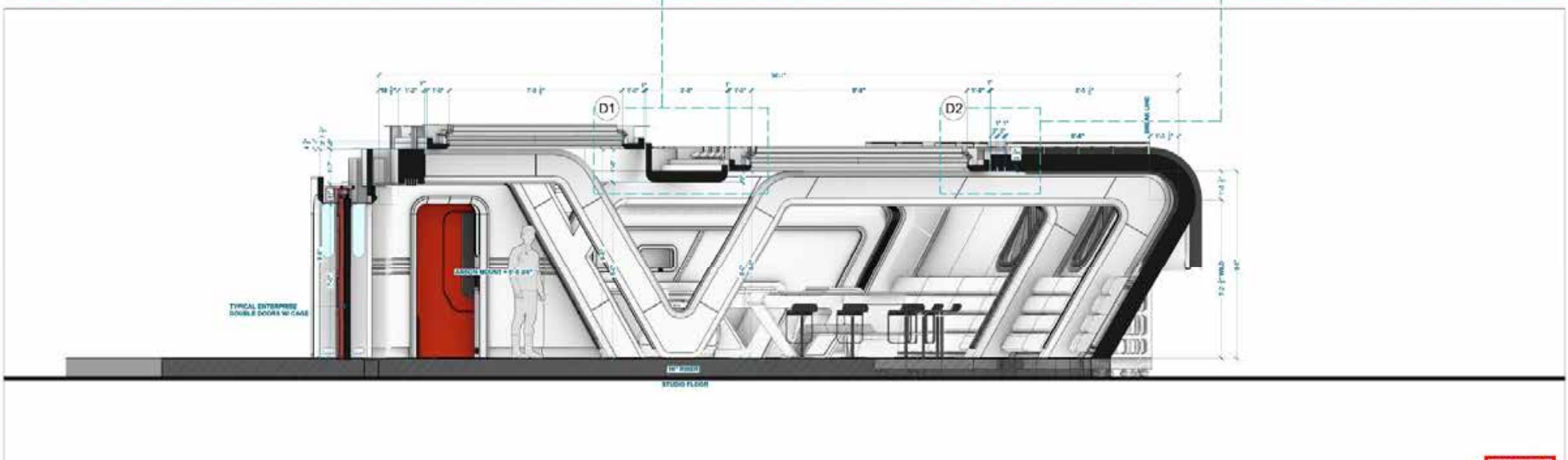
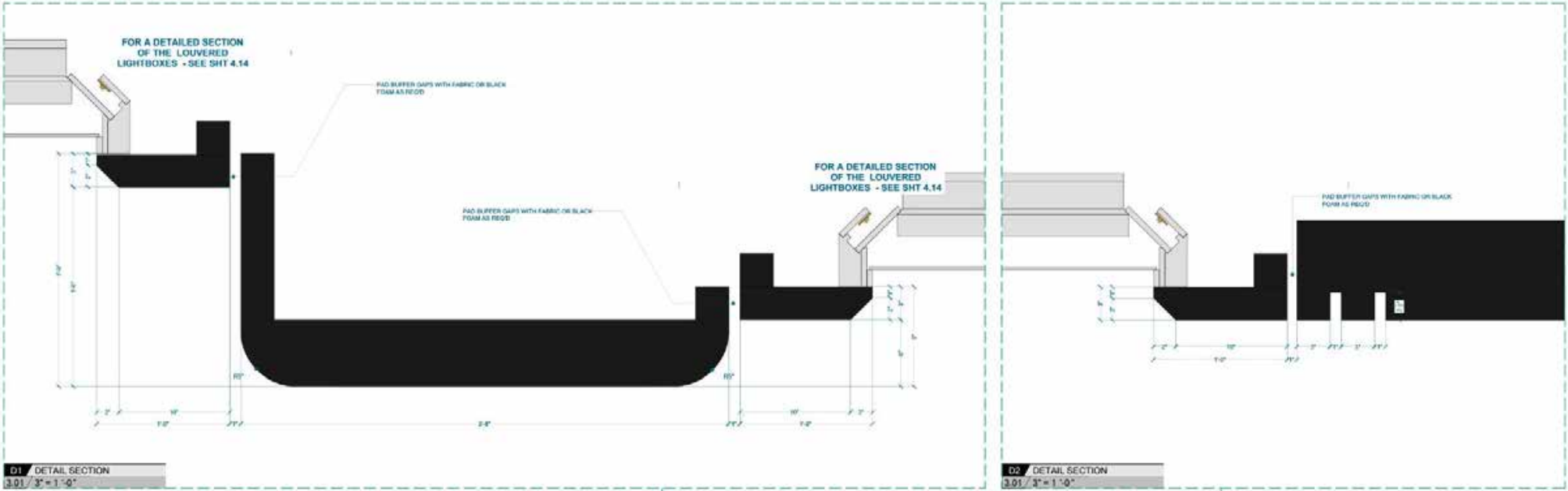


E2 WEST ELEVATION
2.01 / 1/2" = 1'-0"

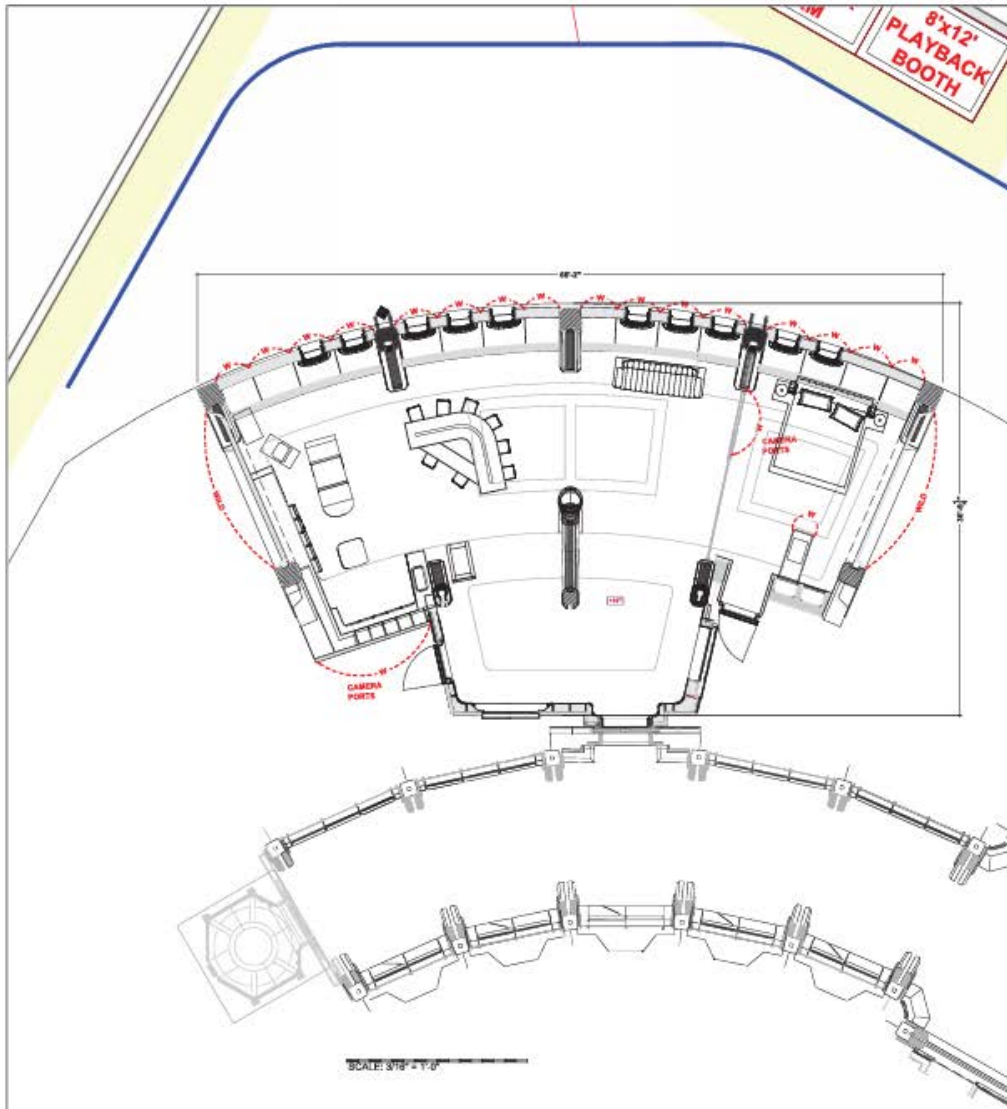


E3 SOUTH ELEVATION
2.01 / 1/2" = 1'-0"

ISSUED
OCT 28, 2020



ISSUED
Oct 28, 2020



**PIKE'S
QRTRS**

WIP
Feb. 10, 2021

SET
Int. Enterprise Pike's Quarters

DRAWING TITLE
Director's Plan

LOCATION
Matheson Stage 6

SCALE
3/32"=1'-0"

DRAWN BY
AL,CW

DATE
February 10, 2021

EPISODE
SNW-1

SET NO.
Amort S08

SHEET
DP

Enterprise Ready Room



APPROVED

STRANGE NEW WORLD | INT - ENTERPRISE READY ROOM | EP. 102 | SET 02 | DES. JL | NOV 09 2020 | ARTIST NF | V21.S01



STRANGE NEW WORLDS / ENTERPRISE READY ROOM - PLEXI SHIP ART - FINAL MOCKUPS / Ep. 101 / Wk. 02 / DES. JL / FEB 17 2021 / BRUCEW / V03.S03



STRANGE NEW WORLDS | ENTERPRISE READY ROOM - PLEXI SHIP ART - FINAL MOCKUPS | 101 | 02 | DES. JL | FEB 17 2021 | BRUCEW ARTIST | V03.S02











PHOTO COURTESY OF JUSTIN CRAIG



PHOTO COURTESY OF JUSTIN CRAIG

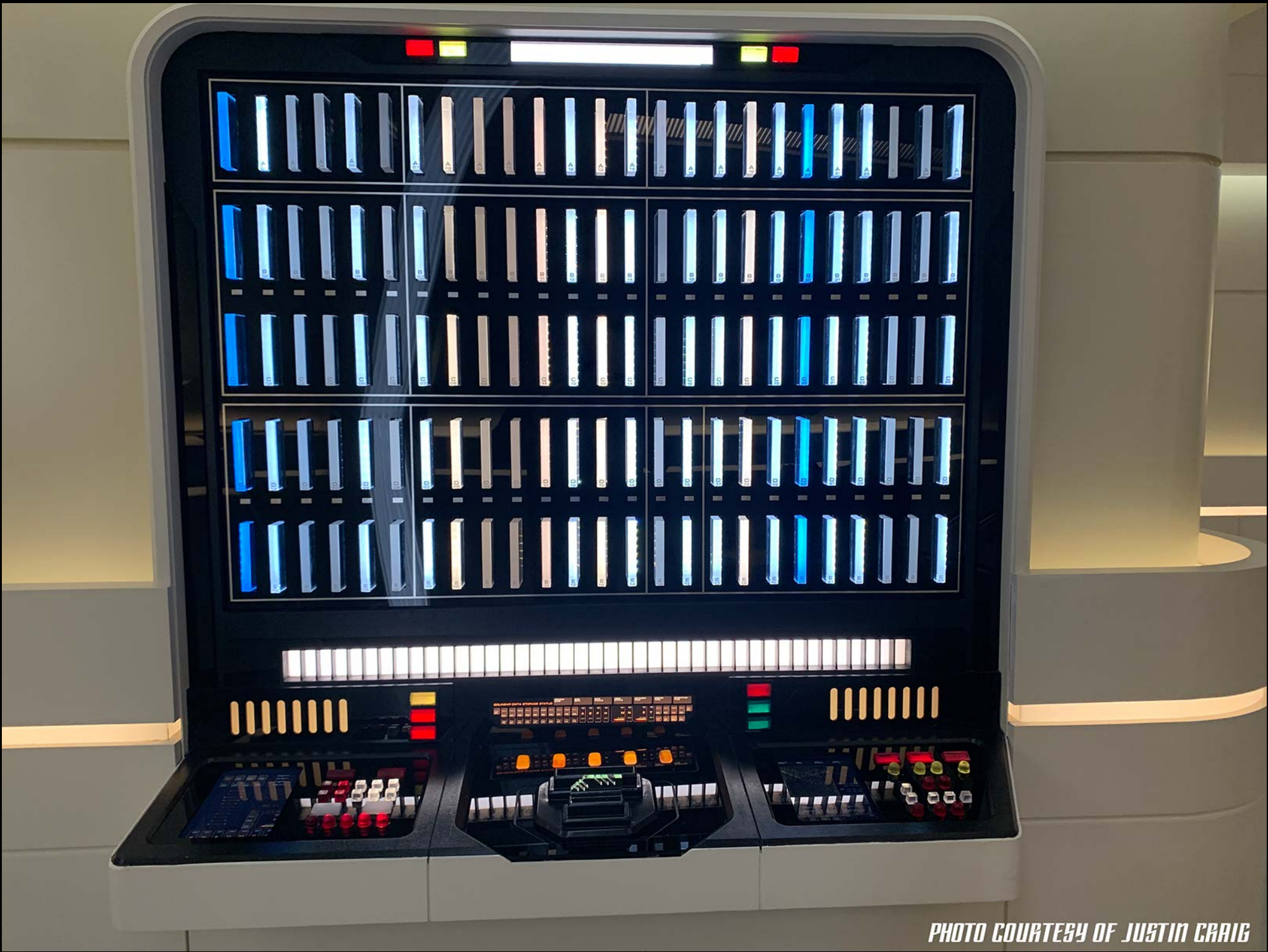
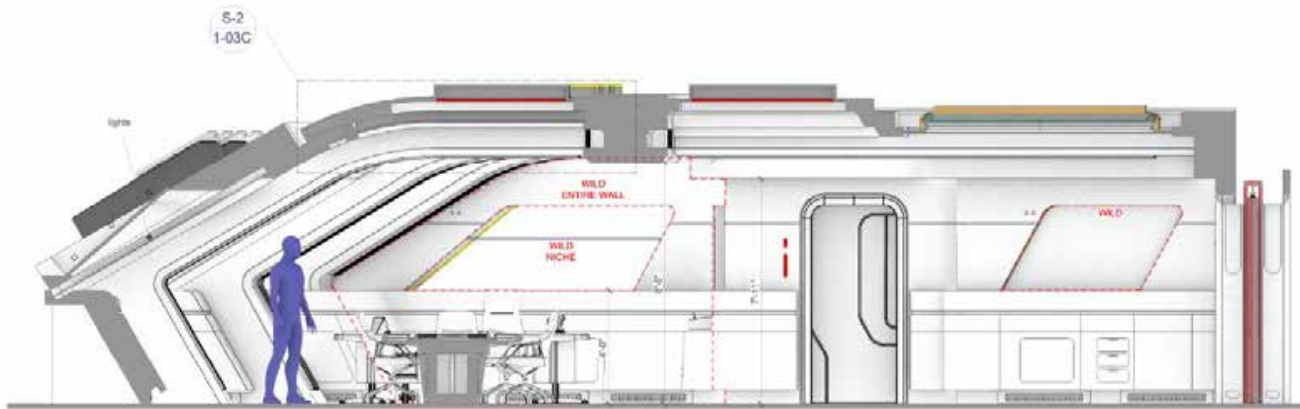


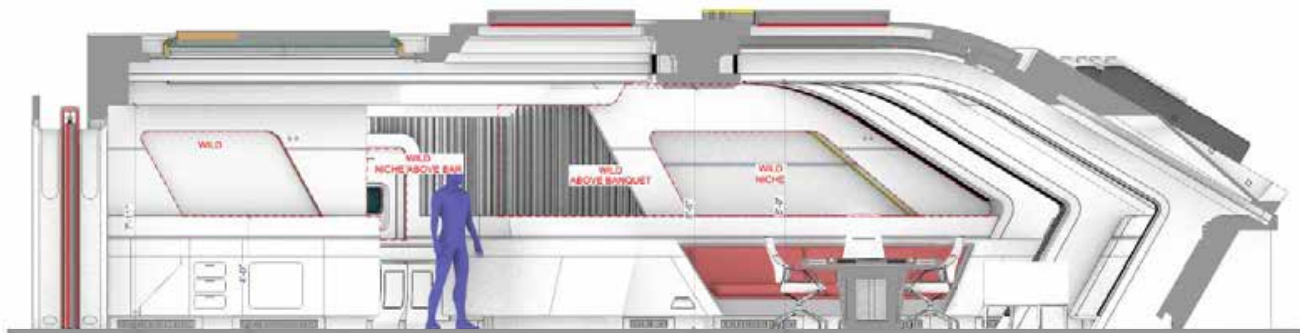
PHOTO COURTESY OF JUSTIN CRAIG



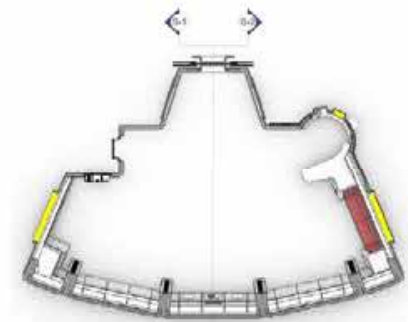
PHOTO COURTESY OF JUSTIN CRAIG



S-1 Section
2-00 SCALE: 1/2" = 1'-0"

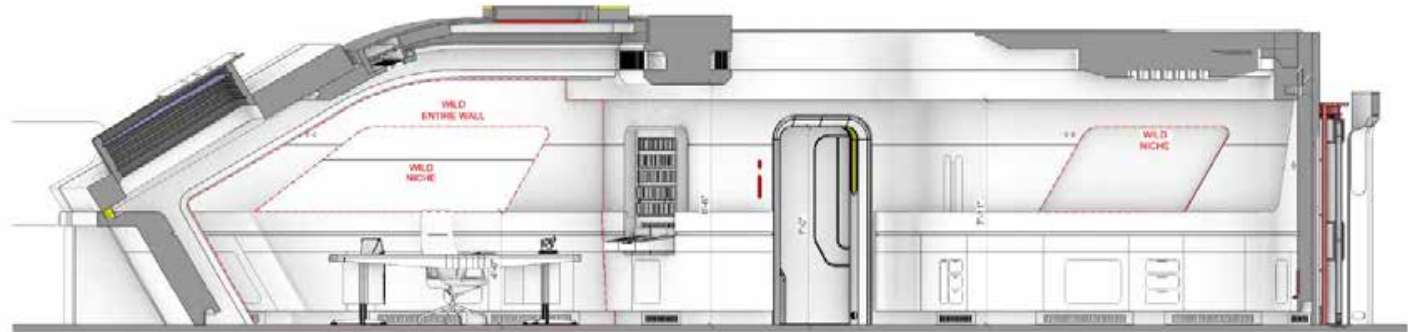


S-2 Section
2-00 SCALE: 1/2" = 1'-0"

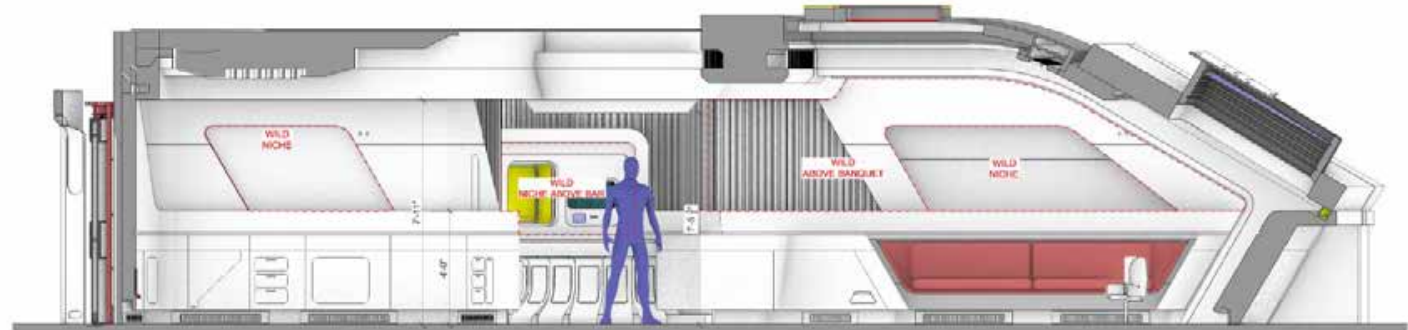


1 Key Plan
2-00

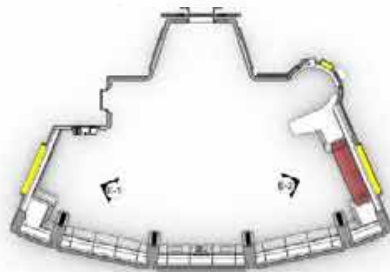
ISSUED
Dec 15, 2020



E-1 West Wall Elevation
SCALE: 1/2" = 1'-0"

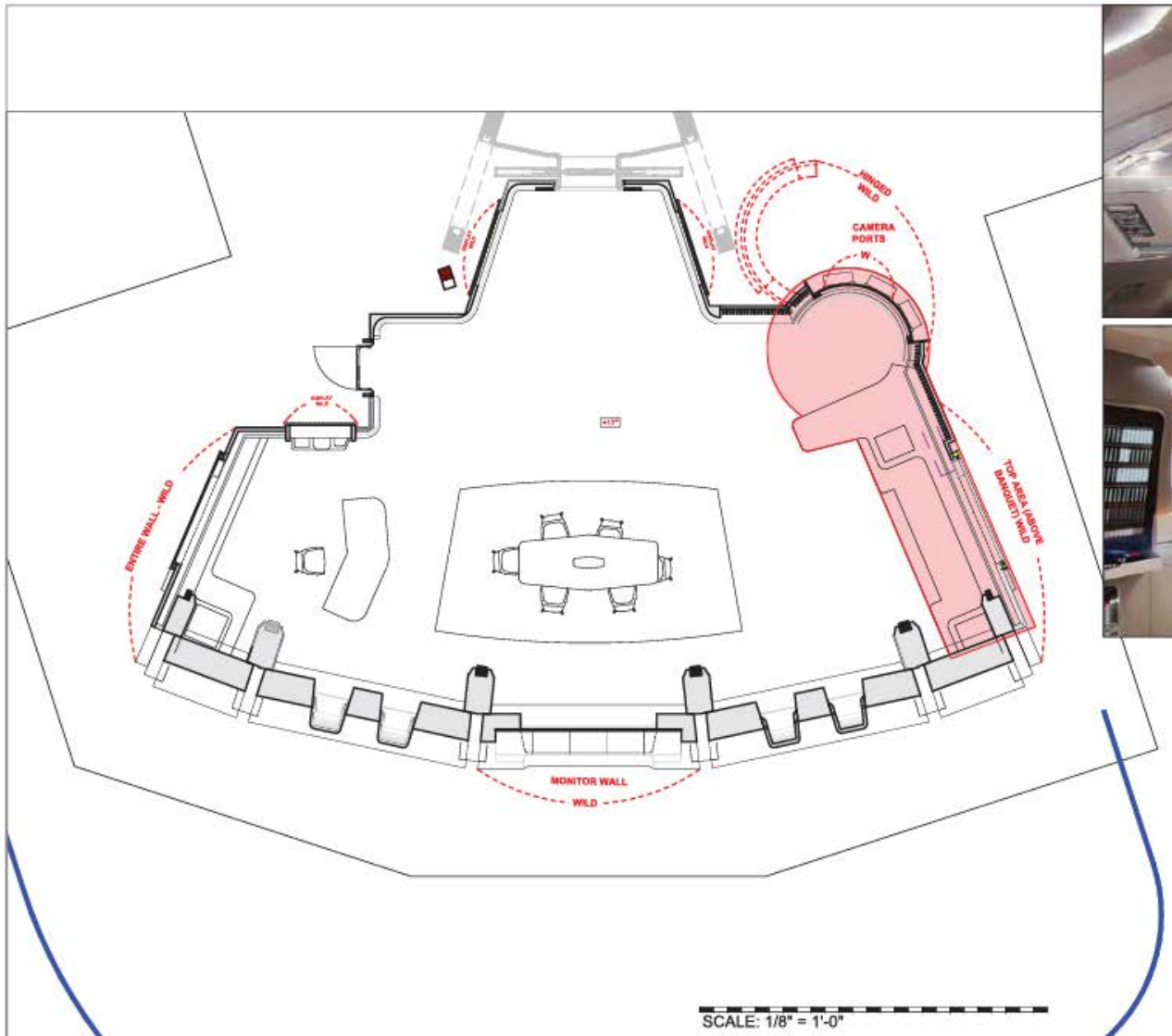


E-2 East Wall Elevation
SCALE: 1/2" = 1'-0"



1 Key Plan
SCALE: 1/2" = 1'-0"

ISSUED
Dec 18, 2020



RED AREAS INDICATE PHASE 2 OF BUILD

READY ROOM

WIP
Feb. 4, 2021

SET
Int. Enterprise Ready Room

DRAWING TITLE
Director's Plan

LOCATION
Matheson Stage 5

SCALE
1/8"=1'-0"

DRAWN BY
TS

DATE
February 4, 2021

EPISODE
SNW-1

SET NO.
Amort S02

SHEET
DP

Enterprise Sick Bay



APPROVED

STRANGE NEW WORLD | INT - ENTERPRISE SICK BAY | EP. 101 | SEN. 04 | DES. JL | NOV 16 2020 | ARTIST NF | V15.501



APPROVED

STRANGE NEW WORLD | INT - ENTERPRISE SICK BAY | EP. 101 | SCEN. 04 | DES. JL | NOV 17 2020 | ARTIST. NF | V15.502



APPROVED

STRANGE NEW WORLD | INT - ENTERPRISE SICK BAY | EP. 101 | SEN. 04 | DES. JL | NOV 16 2020 | ARTIST NF | V15.504



APPROVED

STRANGE NEW WORLD | INT - ENTERPRISE SICK BAY | EP. 101 | SEN. 04 | DES. JL | NOV 16 2020 | ARTIST NF V15.005



STRANGE NEW WORLD / INT - ENTERPRISE SICK BAY - WARD EXTENSION / EP. 101 / SCN. 00 / DES. JL / MAR 24 / 2020 / ARTIST NF V06.S01











PHOTO COURTESY OF JUSTIN CRAIG



PHOTO COURTESY OF JUSTIN CRAIG



PHOTO COURTESY OF JUSTIN CRAIG



PHOTO COURTESY OF JUSTIN CRAIG

PHOTO COURTESY OF JUSTIN CRAIG

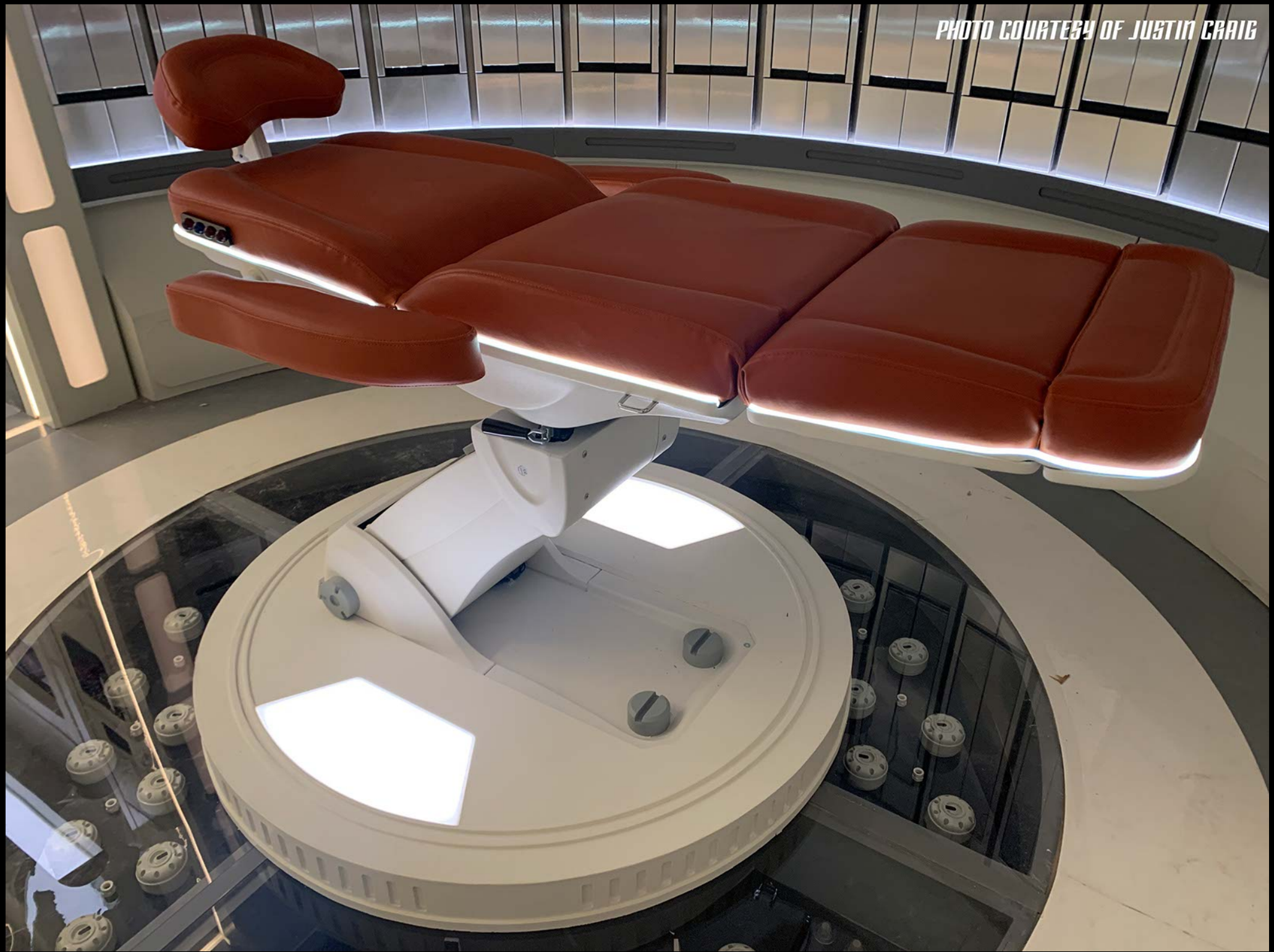


PHOTO COURTESY OF JUSTIN CRAIG





PHOTO COURTESY OF JUSTIN CRAIG

PHOTO COURTESY OF JUSTIN CRAIG



04 SICK BAY



U.S.S. ENTERPRISE
BY STARBUCKS
PRODUCT CLASS: FRAGRANCE
SBI

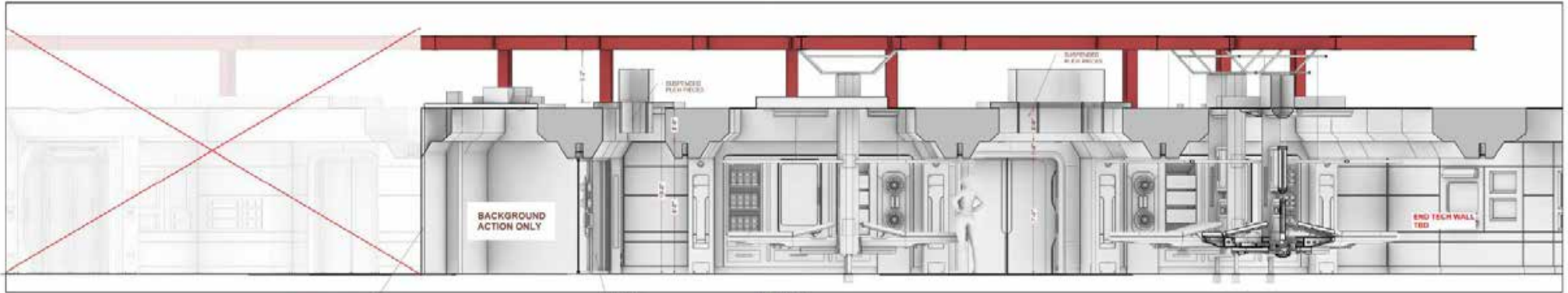


PHOTO COURTESY OF JUSTIN CRAIG

PHOTO COURTESY OF JUSTIN CRAIG



SEE SHEETS 431
432 FOR CEILING
DETAILS



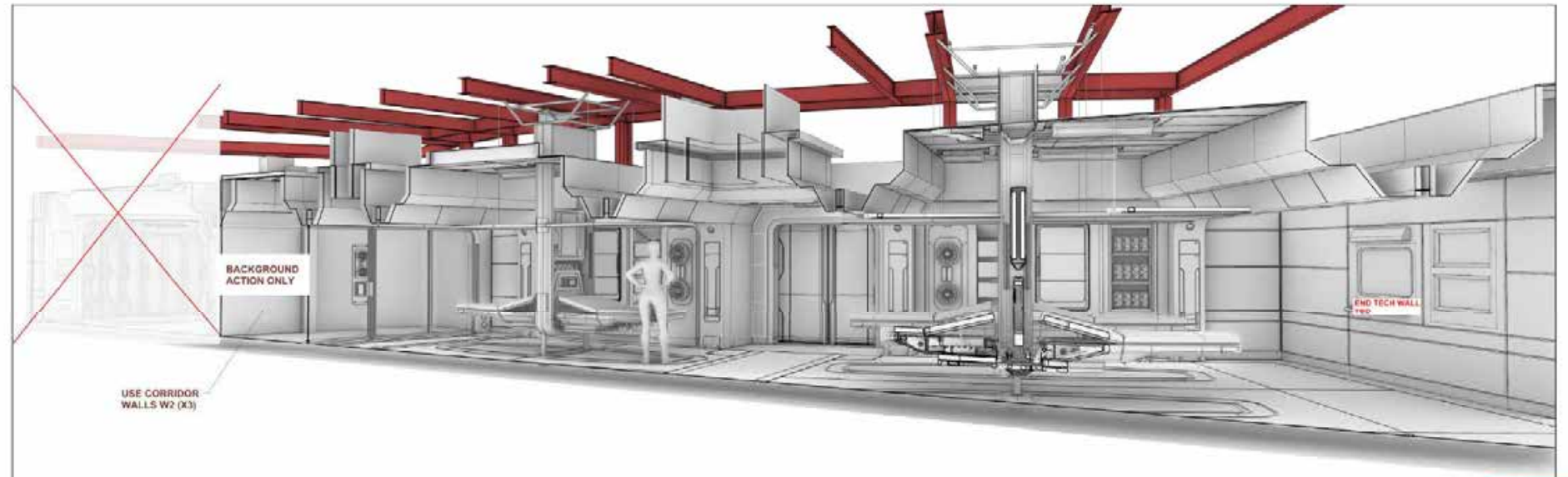
A ELEVATION
SCALE 3/8" = 1'-0"

USE CORRIDOR
WALLS W2 (X3)

SLAB ON

SICKBAY

END TECH WALL
TBD



BACKGROUND
ACTION ONLY

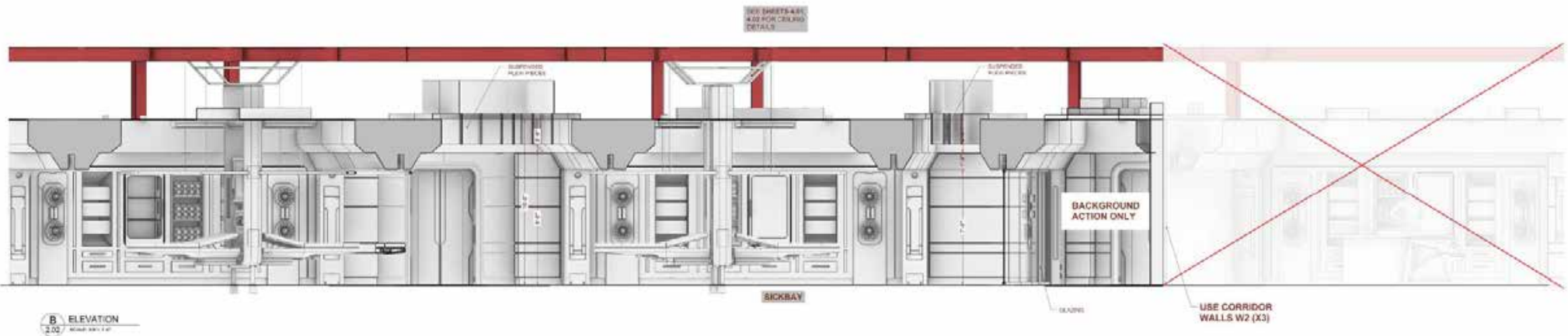
USE CORRIDOR
WALLS W2 (X3)

END TECH WALL
TBD

SECTION 3D VIEW

ISSUED
Oct. 19, 2020

SHOOTING DATE:



B ELEVATION
3.02



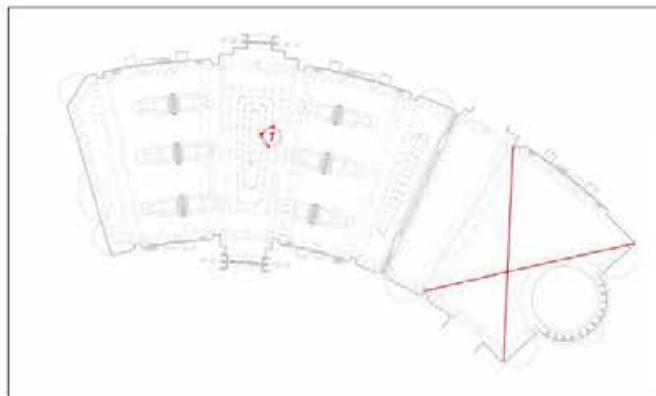
SECTION 3D VIEW

ISSUED
Oct. 19, 2020

SHOOTING DATE:



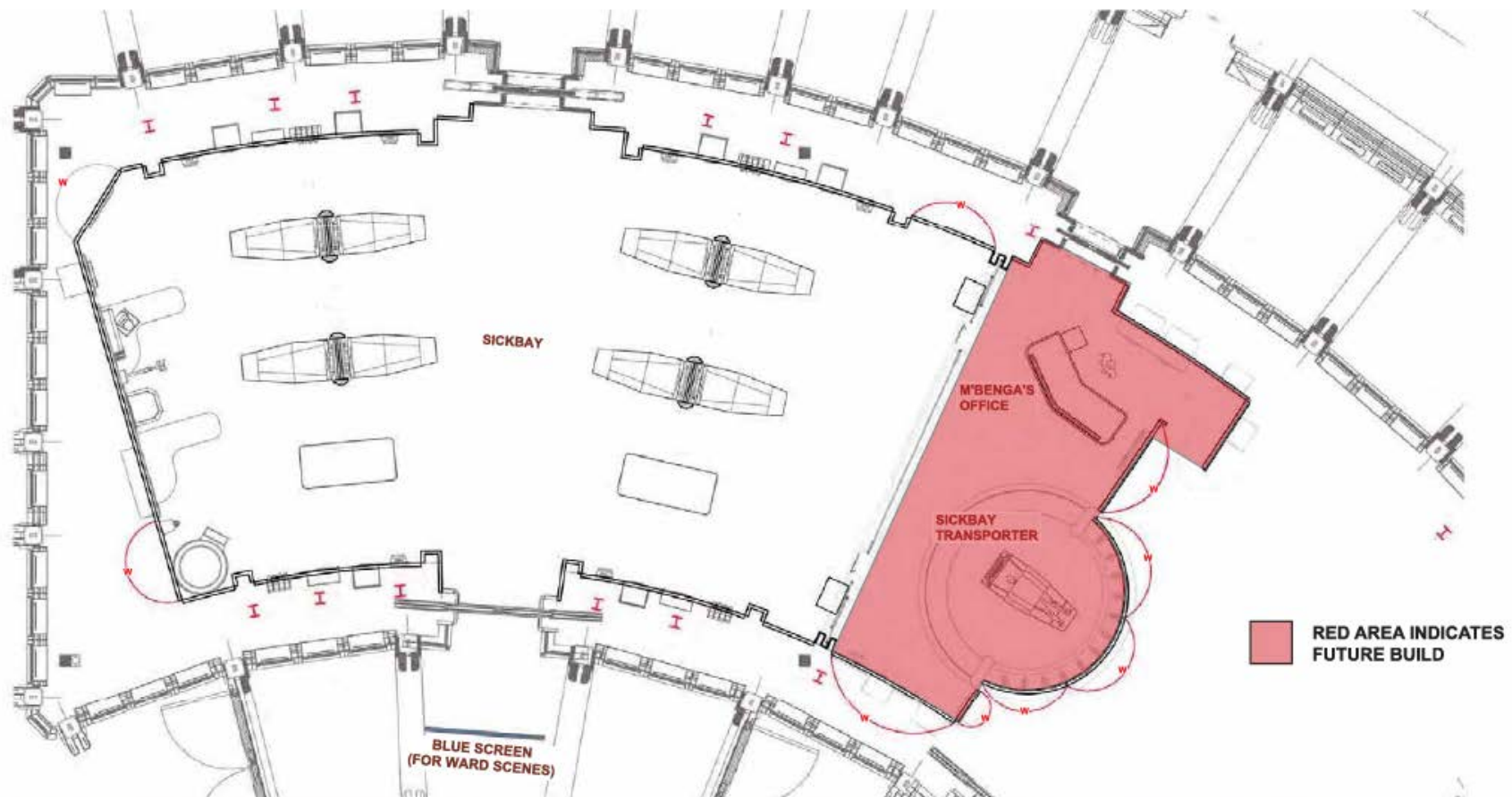
SECTION 3D VIEW 1



KEYPLAN

ISSUED
Oct. 19, 2020

SHOOTING DATE:



WIP
Feb. 10, 2021

Kiley 279

Alley / Street / Lane



WIP

STRANGE NEW WORLD | EXT - KILEY CAPITOL - BEAMING IN | EP. 101 | SCEN. 00 | DIR. JL | DEC14 2020 | ARTIST. AT V02.S01



STRANGE NEW WORLD

EXT KILEY 279 - Alley-Street-Lane A23

EP. 101 SET A23 DEC. JL

JAN 18
2021

ARTIST EK

V01.S01





Air Defense Building
Exterior



STRANGE NEW WORLDS
EXT KILEY CAPITOL - AIR DEFENSE BUILDING - CURTIS LECTURE HALL

© 2021 A24 FILMS, LLC
FEB 23 2021
ARTIST AT WORK
V09.S01



STRANGE NEW WORLD

DRAWING TITLE:
EXT KILEY

EP: 101 SER: A36 DEC: JL 2021

ARTIST: EK

V01.S01

Air Defense Building Lobby



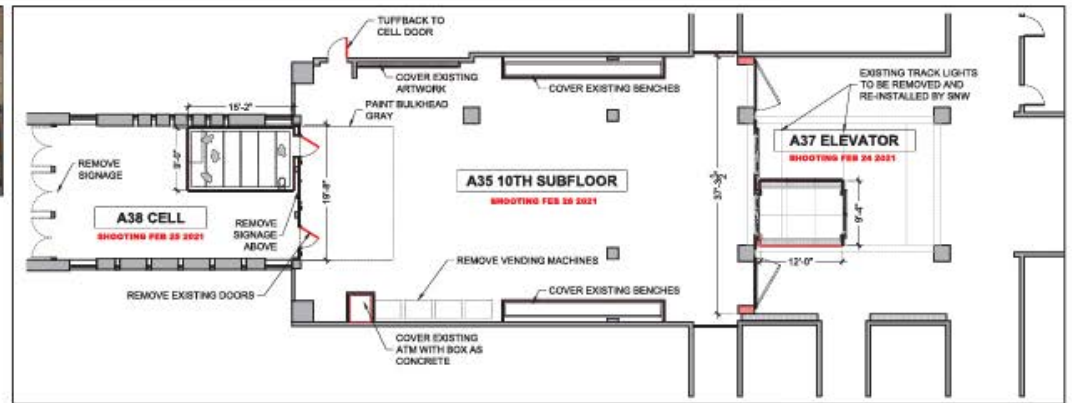
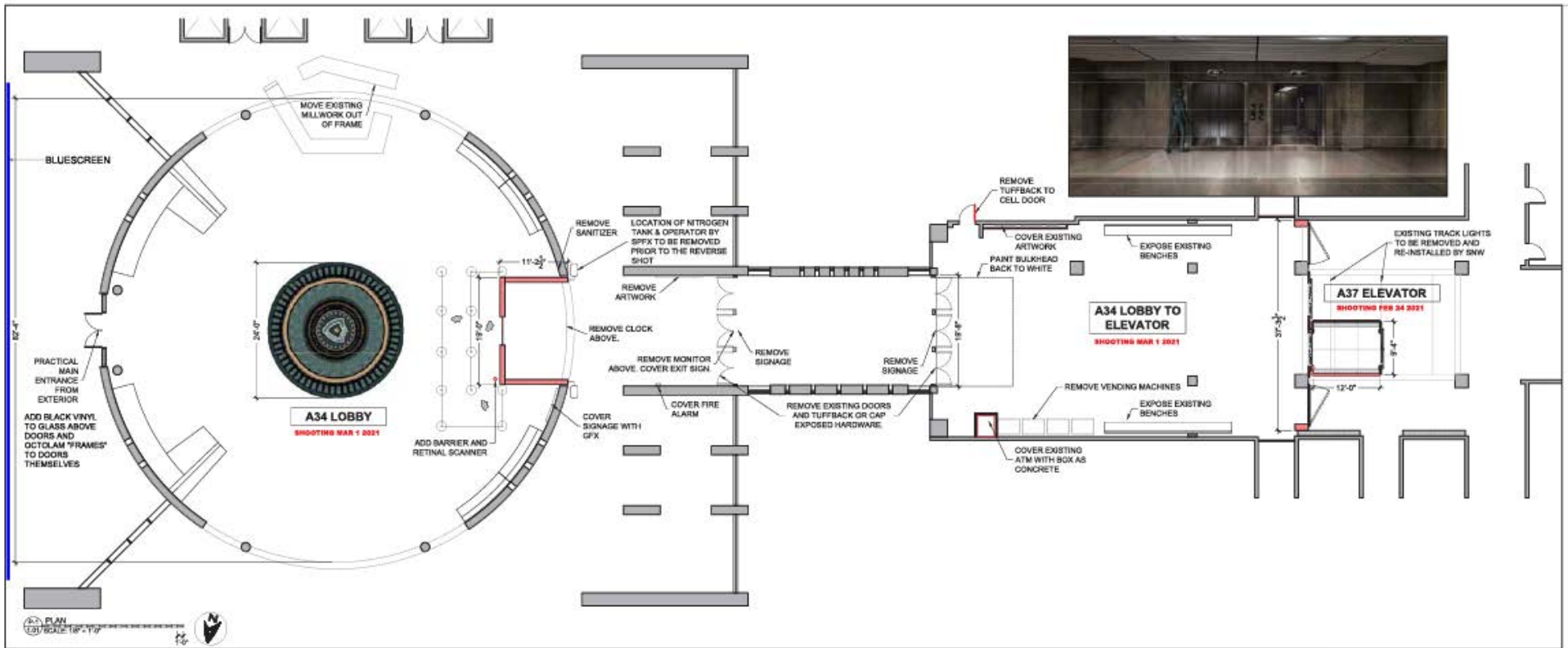
STRANGE NEW WORLDS | INT DEFENSE BUILDING FLOORING MOCKUP | EP. 101 | RCH. A11 | DES. JL | JAN 5 2021 | ARTIST. CL | V01.S01



STRANGE NEW WORLDS / INT DEFENSE BUILDING - RETINAL SCANNER / EP. A / SCT. 34 / DES. JL / FEB 10 2021 / ARTIST. KH / V04.501







REVISED 4
Feb. 8, 2021

Air Defense Building
Corridor / Elevator / Cell



STRANGE NEW WORLDS / INT AIR DEFENSE ELEVATOR / EP. A / REC: 12 / DEC. JL / JAN 04 2021 / ARTIST: KH / V01.S01

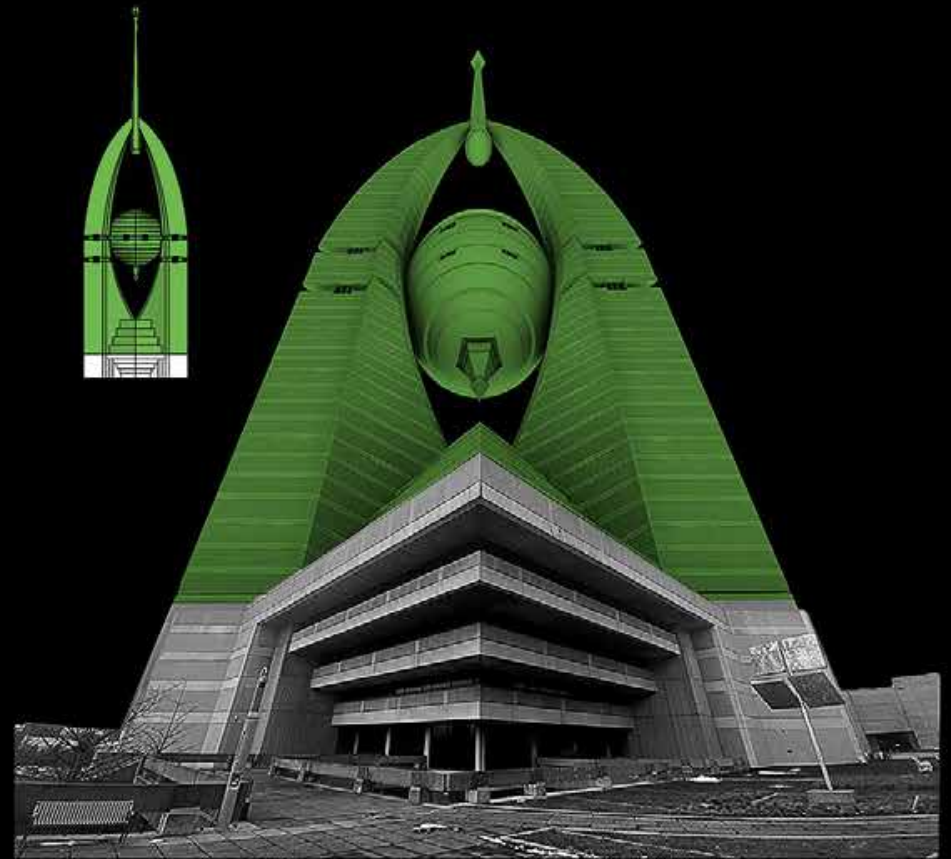




STRANGE NEW WORLDS / DEFENSE BUILDING CELL INTERIOR CONCEPT / 001 / A12 / JL / JAN 18 2021 / SP / V12i.S01



Capitol Building



WIP

STRANGE NEW WORLD | INT - KILEY CAPITOL BUILDING SET EXTENSION | EP. 101 | SCEN. A25 | DES. JL | JAN08 2021 | ARTIST: AT V06.S01



*Capitol Building
Leader's Office*



STRANGE NEW WORLDS

INTERIOR - KILEY CAPITOL - LEADER'S OFFICE - MEETING

CP. 101

SET: A26

DIR: J.L.

FEB 12
2021

BRUCEW
ARTIST

WIP

V01.S02



STRANGE NEW WORLDS

INTERIOR - KILEY CAPITOL - LEADER'S OFFICE - MEETING

CP. 101

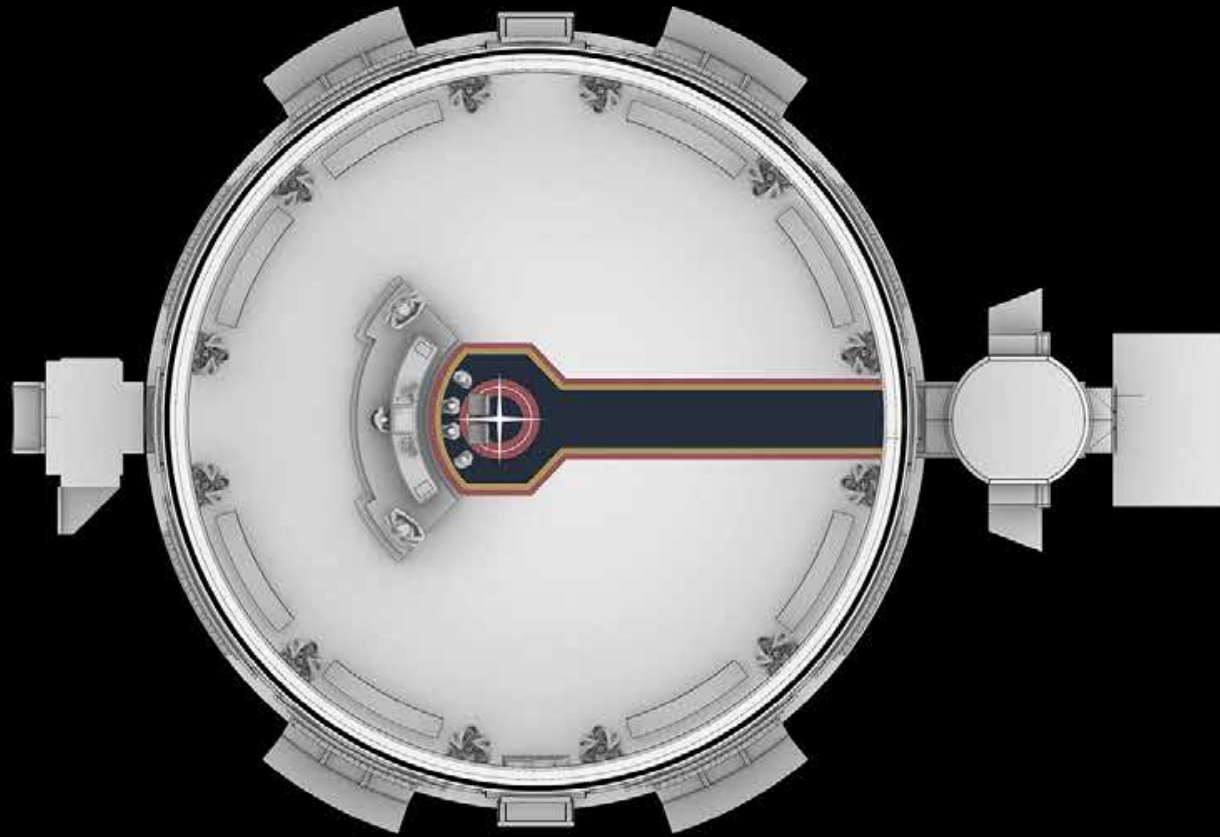
SET: A26

DIR: J.L.

FEB 12
2021

BRUCEW
ARTIST

WIP
V01.501



STRANGE NEW WORLDS

INTERIOR - KILEY CAPITOL - LEADER'S OFFICE - MEETING

SP. 101

SET: A26

DIR: J.L.

FEB 12
2021

BRUCEW
ARTIST

WIP

V01.S05



STRANGE NEW WORLDS

INTERIOR - KILEY CAPITOL - LEADER'S OFFICE - MEETING

CP. 101

SET: A26

DIR: J.L.

FEB 12
2021

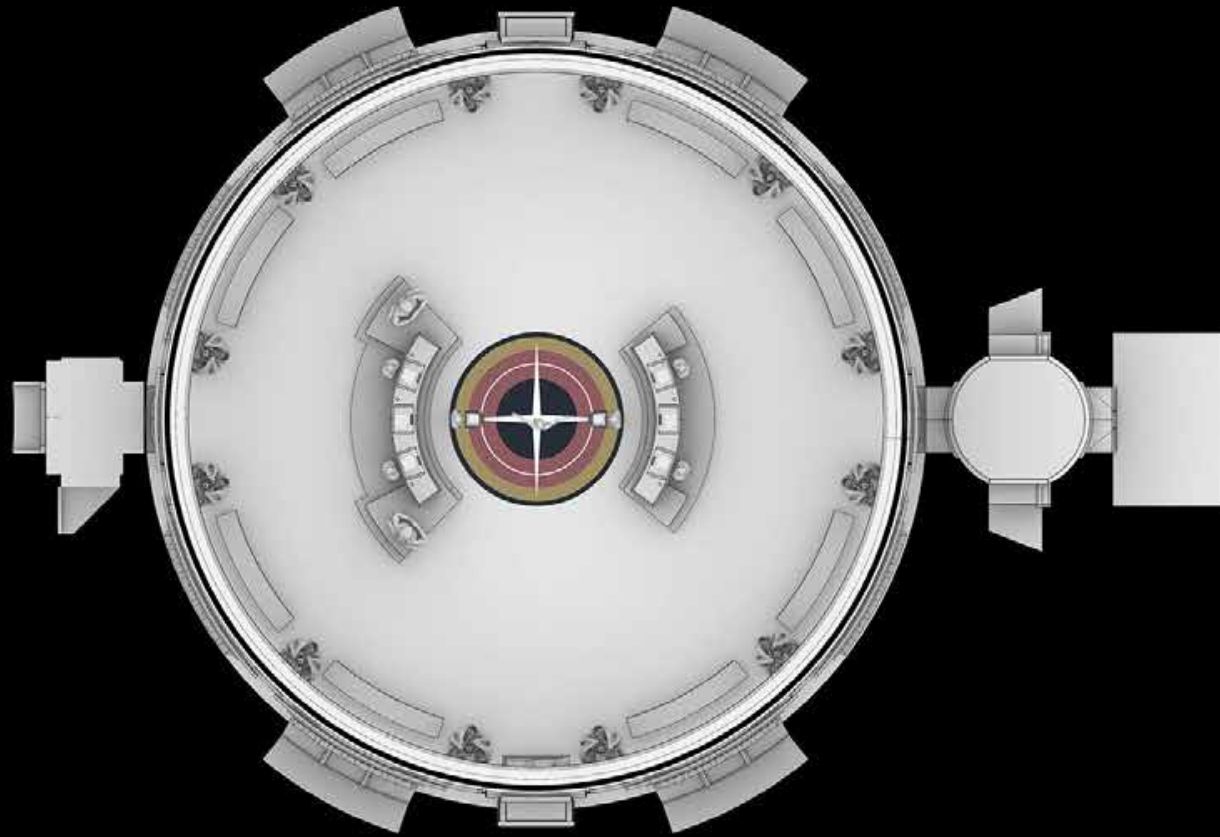
BRUCEW
ARTIST

WIP
V01.S03



WIP

STRANGE NEW WORLD | INT - KILEY CAPITOL - LEADER'S OFFICE - DEBATE | EP. 101 | SCEN. A26 | DIR. JL | JAN20 2021 | ARTIST. AT | V08.S02



STRANGE NEW WORLDS

INTERIOR - KILEY CAPITOL - LEADER'S OFFICE - MEETING

SP. 101

SET: A26 DCEL. JL

FEB 12
2021

BRUCEW
ARTIST

WIP
V01.504



WIP

STRANGE NEW WORLD | INT - KILEY CAPITOL - LEADER'S OFFICE - ENTERPRISE | EP. 101 | SCEN. A2B | DIR. JL | JAN20 2021 | ARTIST. AT V04.S01

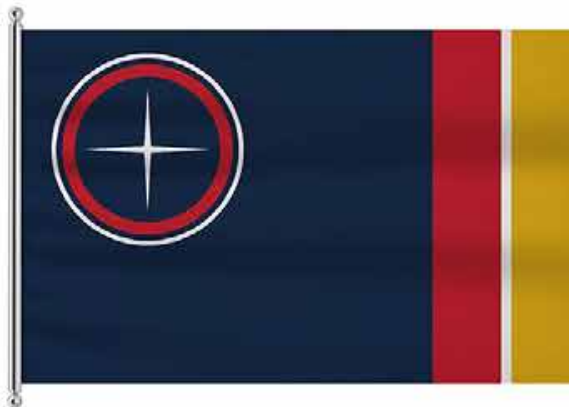


STRANGE NEW WORLD / INT - KILEY CAPITOL - LEADER'S OFFICE STATUE / EP: 101 / SET: A26 / DES: JL / JAN12 2021 / ARTIST: AT V04.S01

1 a



1 b



WIP

𐄀	𐄁	𐄂	𐄃	𐄄	𐄅	𐄆
A	B	C	D	E	F	
𐄇	𐄈	𐄉	𐄊	𐄋	𐄌	𐄍
G	H	I	J	K	L	
𐄎	𐄏	𐄐	𐄑	𐄒	𐄓	𐄔
M	N	O	P	Q	R	
𐄕	𐄖	𐄗	𐄘	𐄙	𐄚	𐄛
S	T	U	V	W	X	
𐄜	𐄝	·	,	/		
Y	Z					

1	2	3	4	5	6
7	8	9	0		

WIP







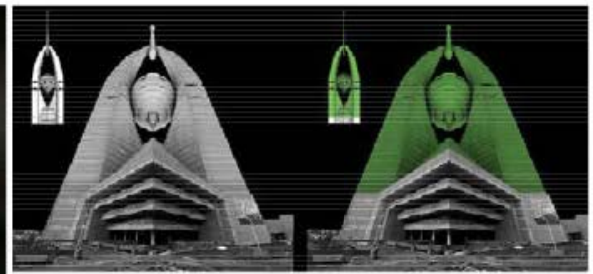
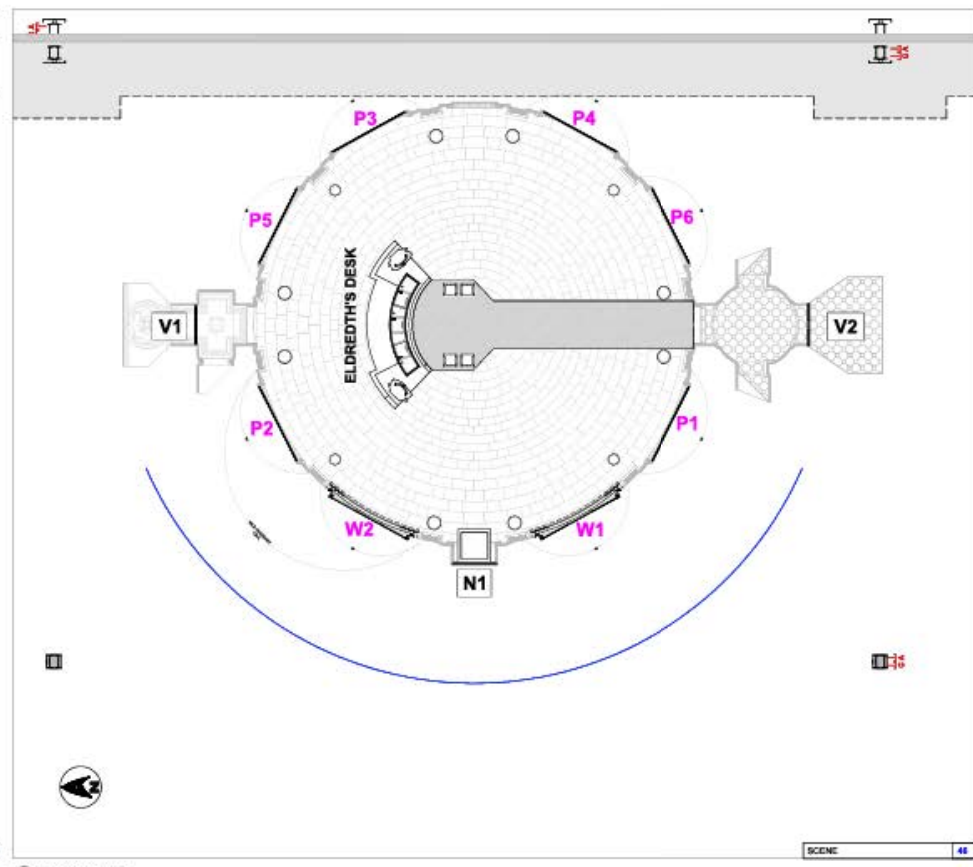
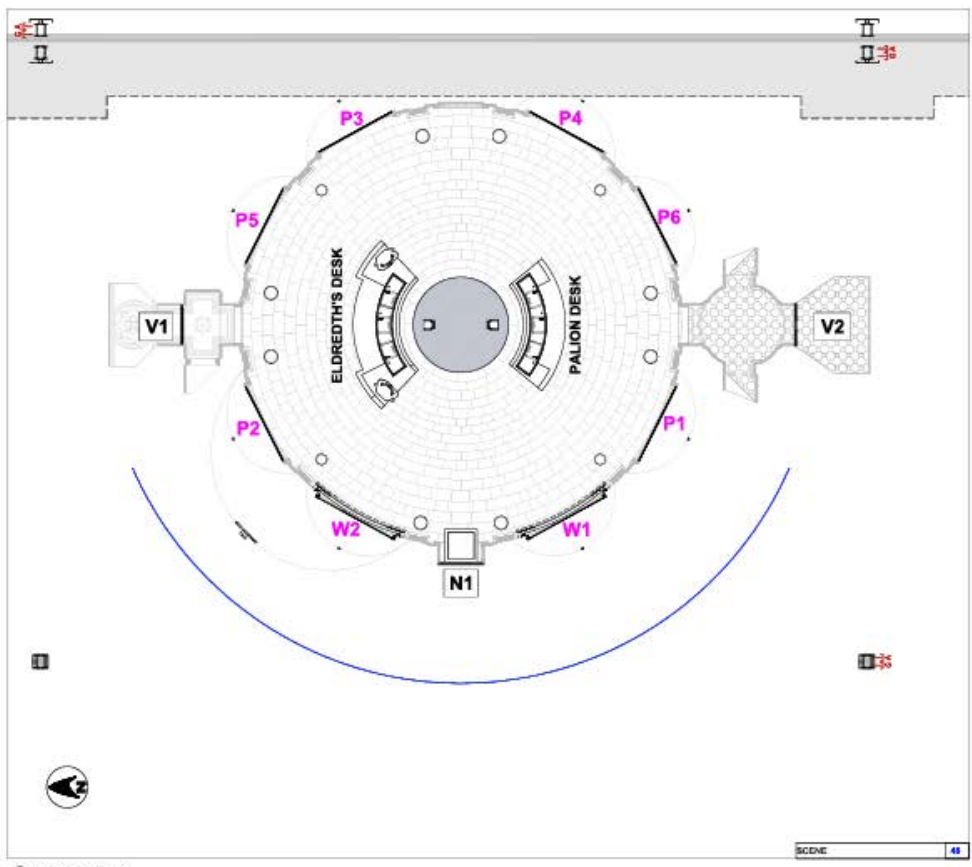












Int Kiley 279 - Capitol Building - Leader's Office

DRAWING TITLE: DIRECTOR PLANS SCENARIO 1 & 2 LOCATION: ENERCARE CENTRE

SCALE: 3/16" = 1'-0" DRAWN BY: CW DATE: 10/11/12 EPOCH: 101 SET NO.: A28 SHEET: 1.01

REV. 2
8/21/12

Starbase 1
Conference Room



APPROVED

STRANGE NEW WORLDS | STAR BASE ONE - EXT JUPITER ORBIT | EP. 101 | SET. 00 | DIR. JL | NOV 27 2020 | ARTIST DJB | V02.S01



APPROVED

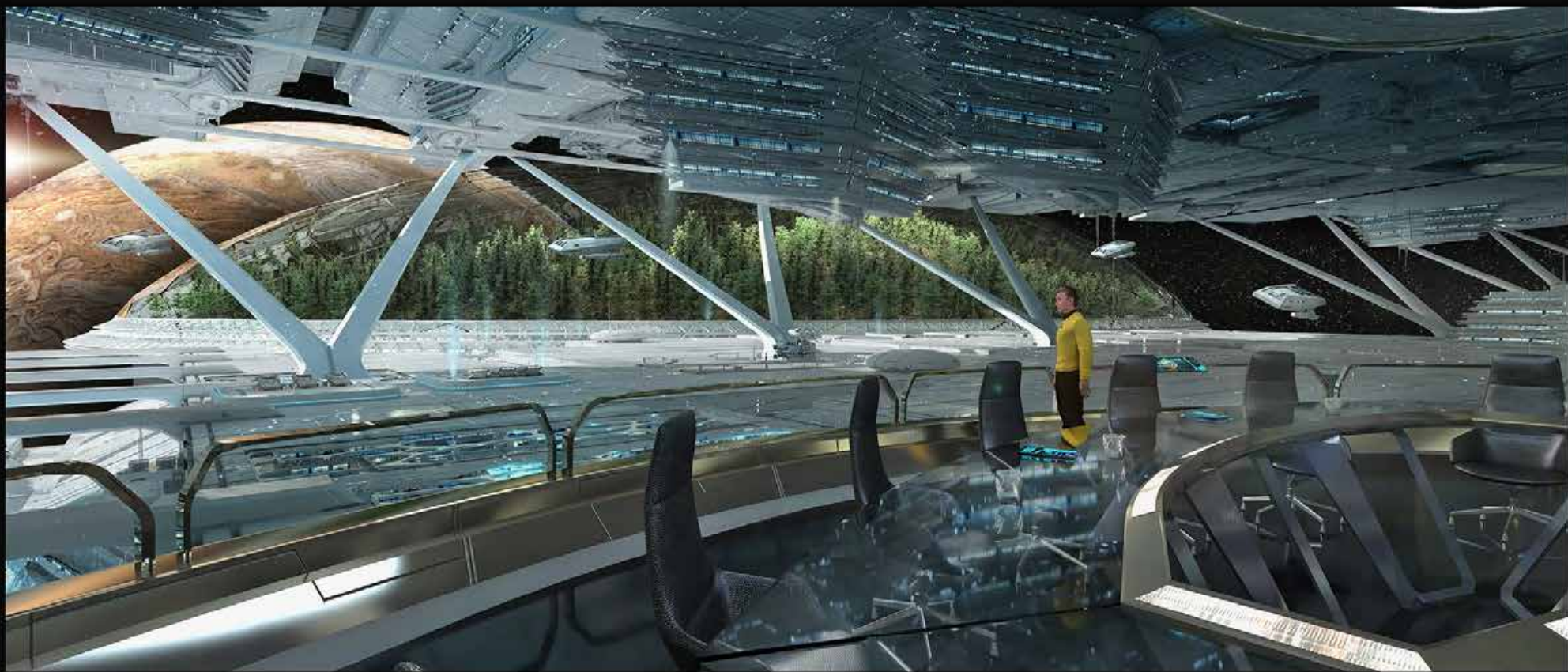
STRANGE NEW WORLDS | STAR BASE ONE - EXT JUPITER ORBIT | EP. 101 | SET. 00 | DIR. JL | NOV 27 2020 | ARTIST DJB | V02.S02



APPROVED



APPROVED



APPROVED

STRANGE NEW WORLDS | STAR BASE ONE - CONFERENCE ROOM | EP. 101 | SET. 00 | DIR. JL | NOV 30 2020 | ARTIST DJB | V04.S01



STRANGE NEW WORLDS / STAR BASE ONE - CONFERENCE ROOM / EP. 101 / SET. 00 / DIR. JL / DEC 22 2020 / ARTIST. DJB / **V04.S04**



STRANGE NEW WORLDS / STAR BASE ONE - CONFERENCE ROOM / EP. 101 / REV. 00 / DIR. JL / DEC 22 2020 / ARTIST DJB / V04.S05



WIP

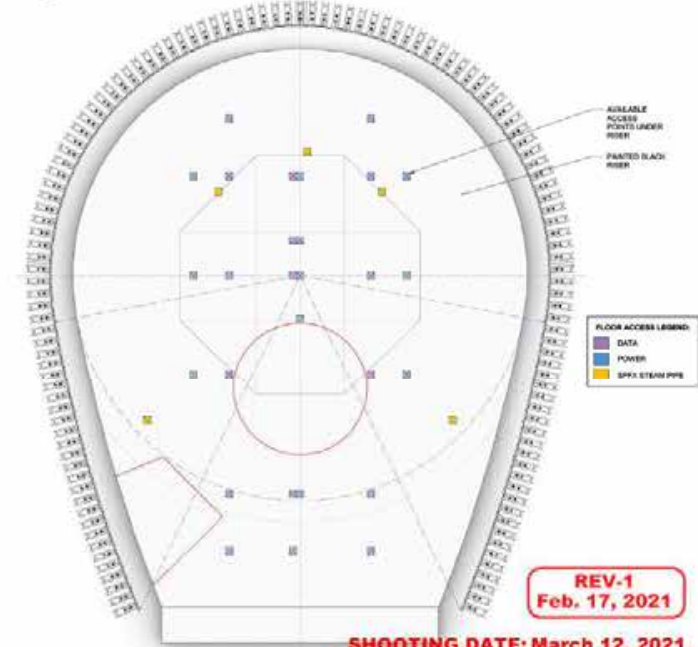
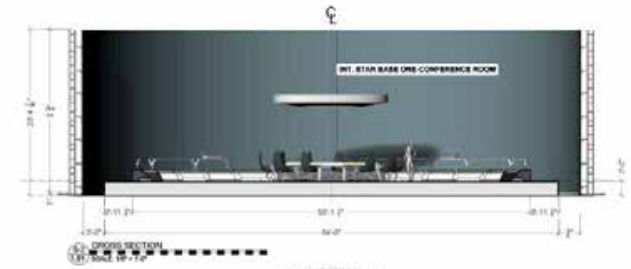
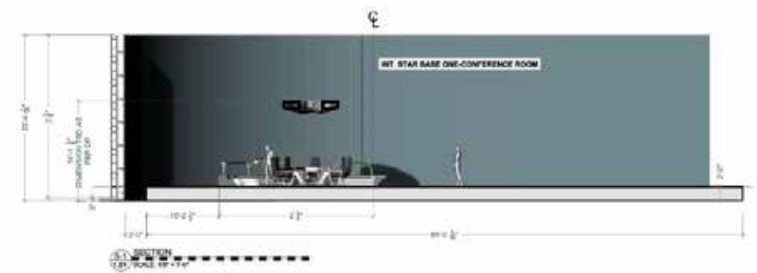
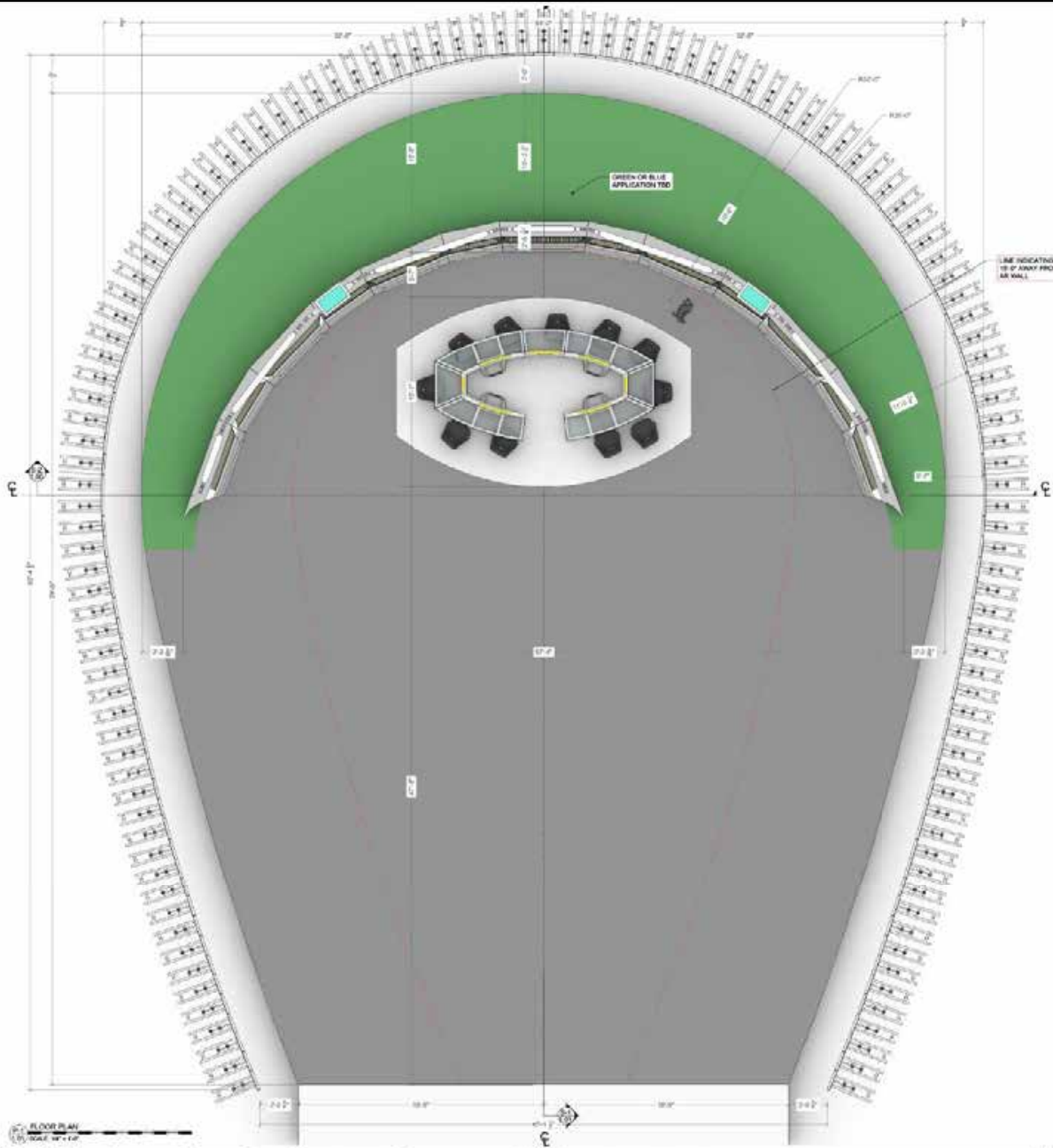
STRANGE NEW WORLDS | STARBASE ONE - RETRACTABLE DOCKING ARMS | EP. 101 | SET. 00 | DIR. JL | DEC 22 2020 | ARTIST. DJB | V01.S03





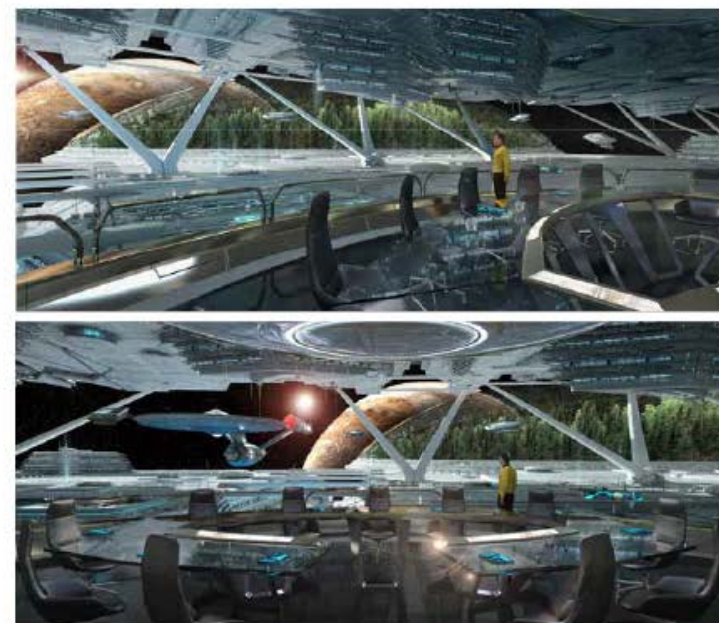
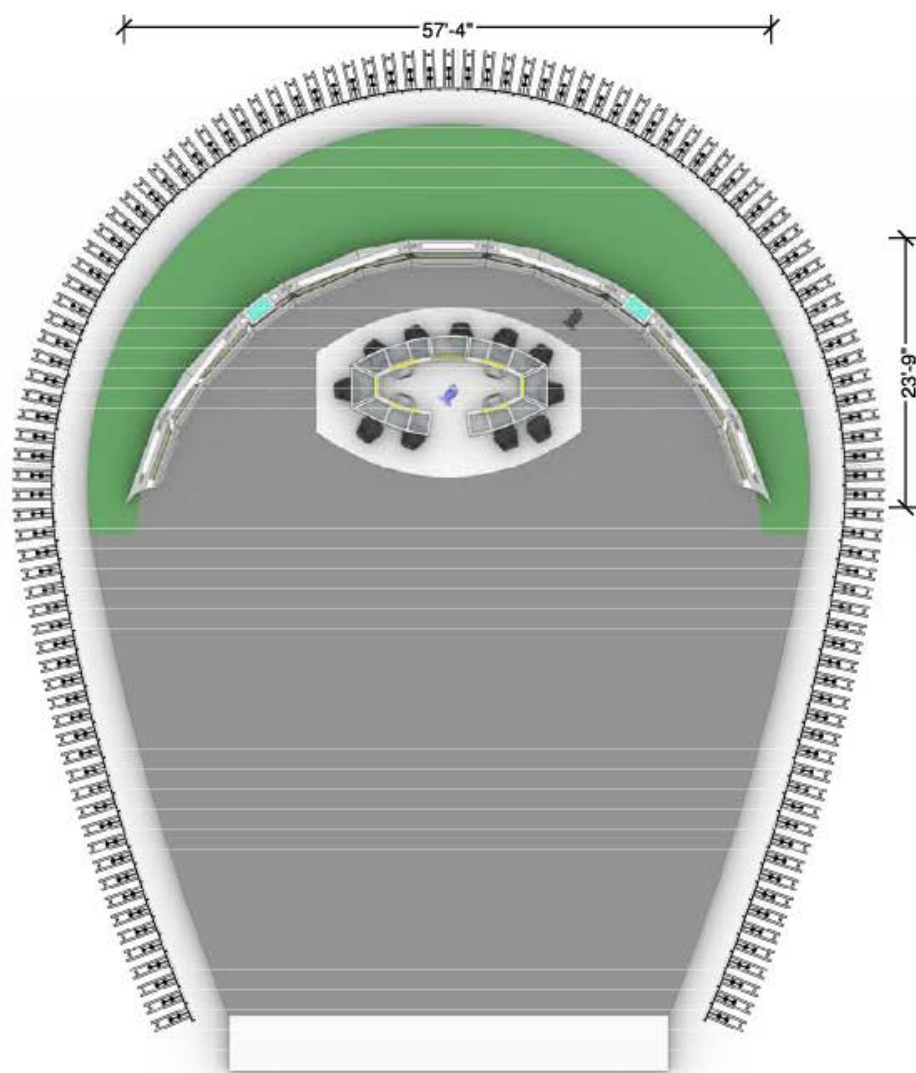






REV-1
Feb. 17, 2021

SHOOTING DATE: March 12, 2021
SCN: 155 PT 1, 156, PT 1, 155 PT 2



PERSPECTIVE

P-1 FLOOR PLAN
DP SCALE: 3/32" = 1'-0"

WIP
 Feb. 17, 2021

SHOOTING DATE: MARCH 12, 2021
 SCN: 155 PT 1, 156 PT 1, 155 PT 2

SET	DRAWING TITLE	LOCATION	SCALE	DRAWN BY	DATE	EPISODE	SET NO.	SHEET
Int. Starbase One - Conference Room	Directors Plan	Holodeck Stage - 215 Wilkinson Road	As Noted	Leah M	Feb. 17, 2021	101	A28	DP

STAR TREK
STRANGE NEW WORLDS



ADG AWARDS SUBMISSION