

HBOMAX

Hacks

Season 2

ALEC CONTESTABILE - PRODUCTION DESIGNER

ROB TOKARZ - ART DIRECTOR

JENNIFER LUKEHART - SET DECORATOR

Season 2 - Episodes 1-8





BILLBOARD IS 38'-1" x 79'-5"



LOCATION PHOTO

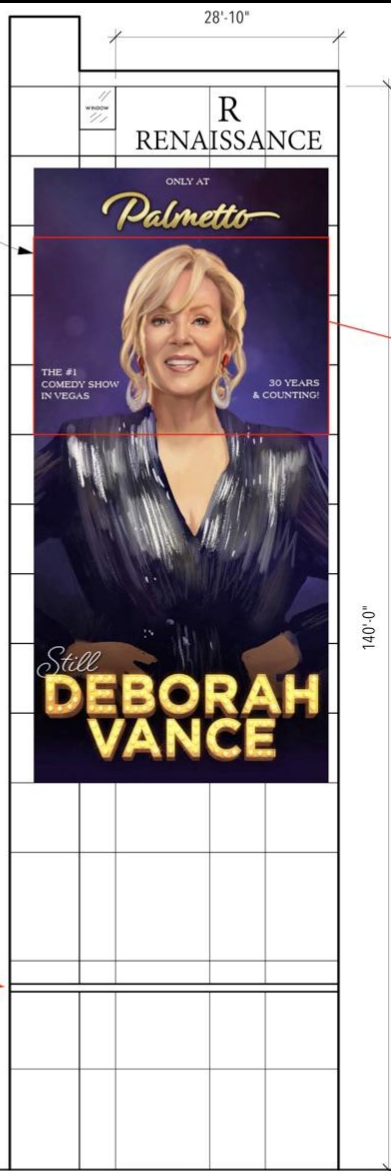

EXT. LAS VEGAS BUILDING

SCALE: 1/16" = 1'-0"

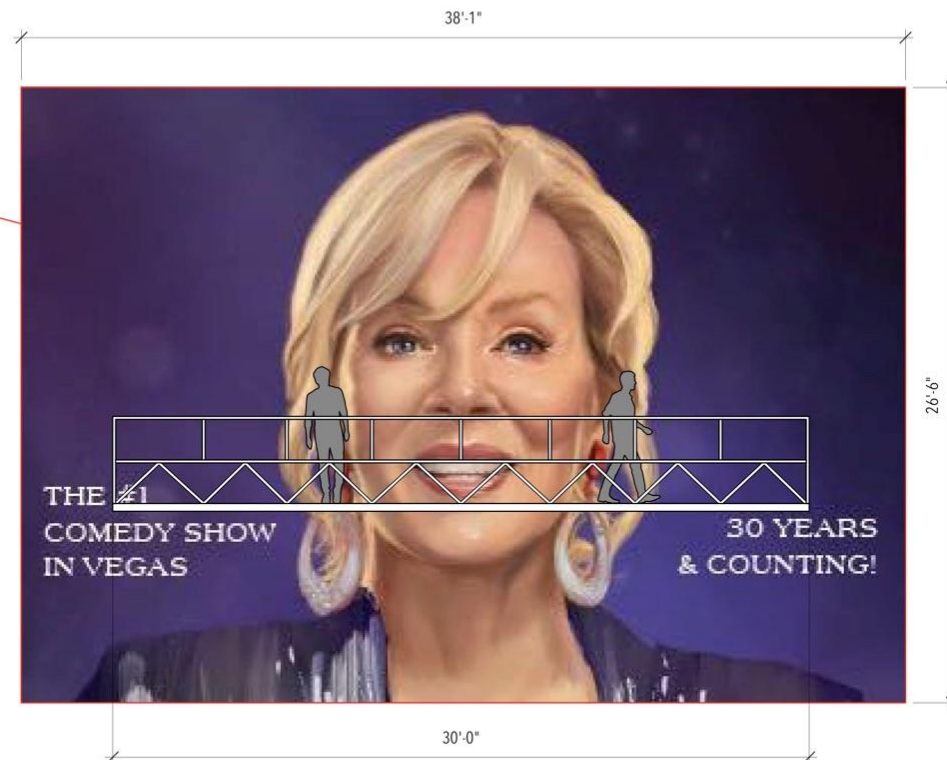

SCALE: 3/16" = 1'-0"

LOCATION ADDRESS: RENAISSANCE HOTEL
111 E OCEAN BLVD., LONG BEACH, CA 90802

Hacks		SEASON 2 HBO MAX / UNIVERSAL TV
EXEC PRODUCERS: LUCIA ANELLO / PAUL W. DOWNS / JEN SEATON		
PRODUCED BY: ALEC CONTESTABLE		
SET DECORATOR: JENNIFER LUKEHART		
ART DIRECTOR: ROB TOKARZ		
SET NAME: EXT. LAS VEGAS BUILDING		
SET #: A1		EPISODE #: 201
LOCATION: L.B. RENAISSANCE		
DRAWN BY: K. BUDKE		SCALE NOTED
GRAPHIC LAYOUT		
PRELIM		12/15/2021



ONLY AT

Palmetto

THE #1
COMEDY SHOW
IN VEGAS

YOU'RE
COUNTING!

JLG 2646ES

Herc Entertainment Services

800-26-5271

JLG

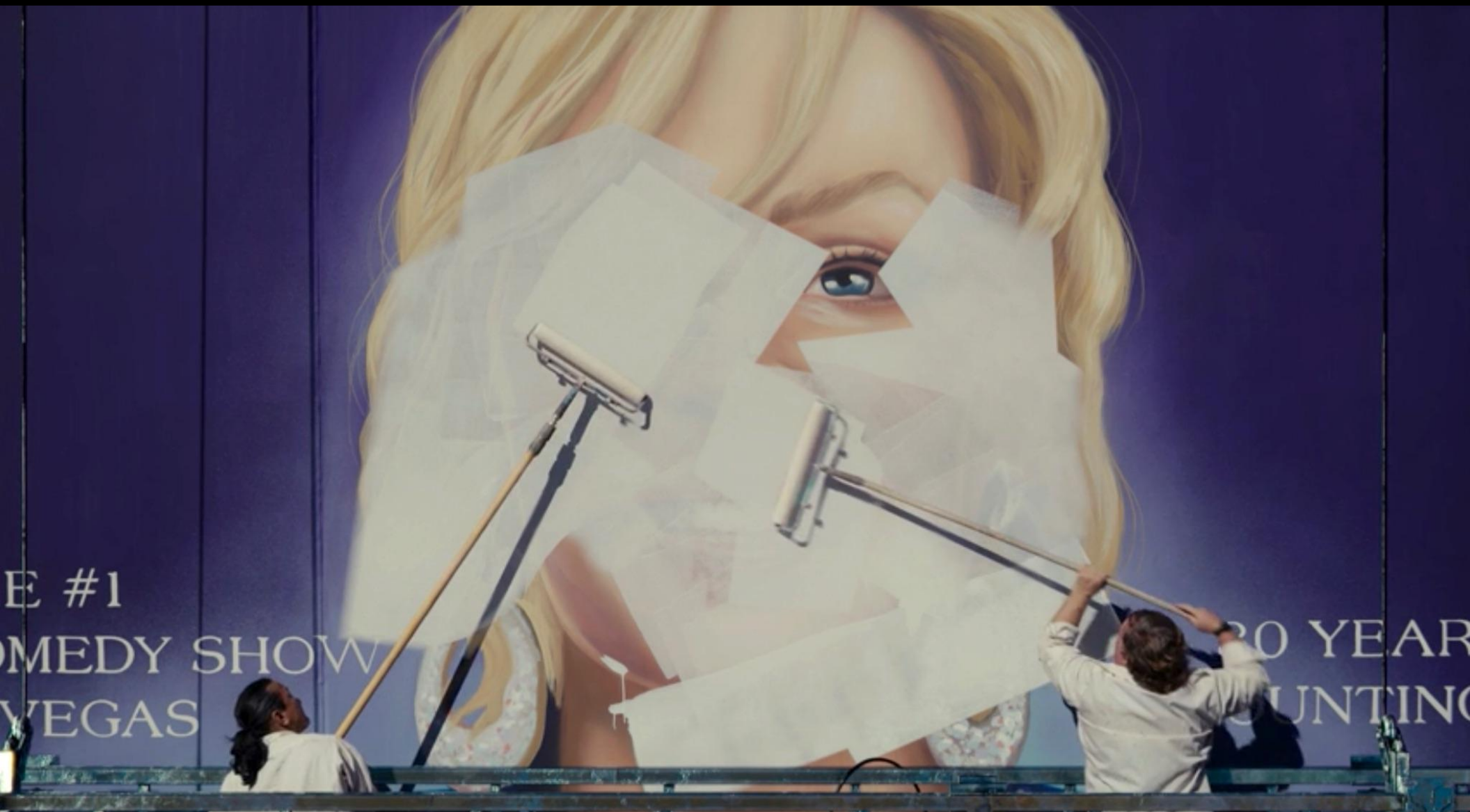

E #1

COMEDY SHOW
VEGAS

20 YEAR
COUNTING





REVISÉ: 10/29/2021





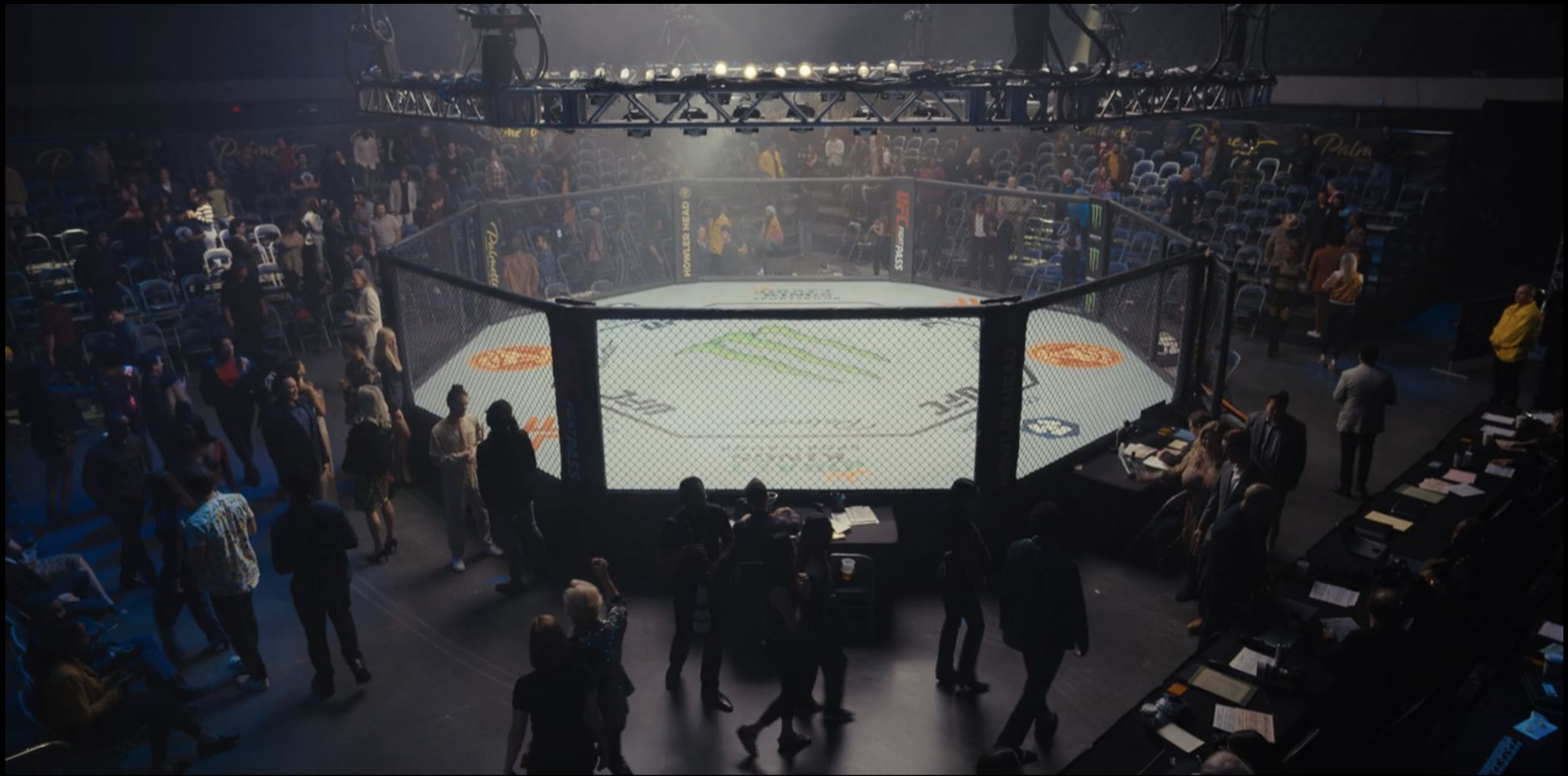















EXT. PALMETTO CASINO - VALET - Sc. 127pt
1/11/2022

















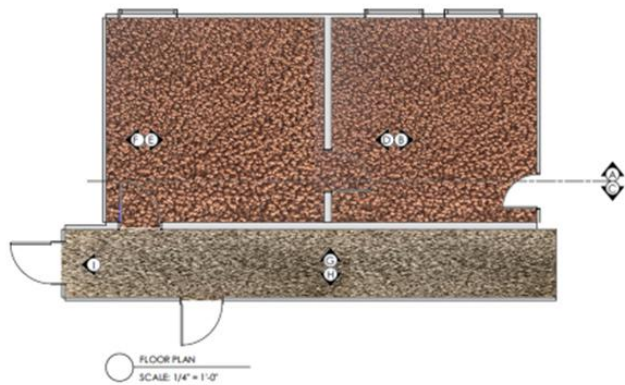
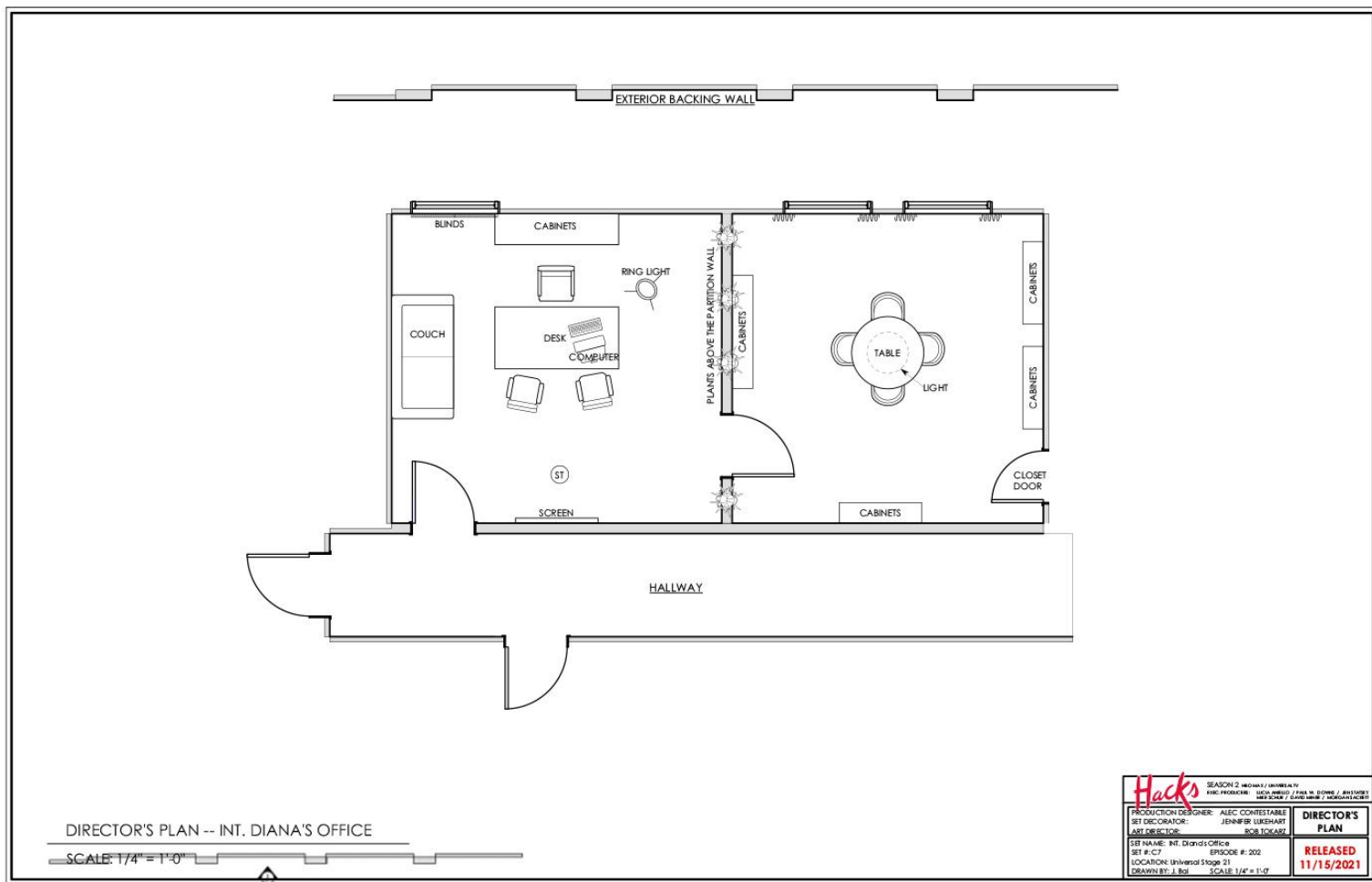

ALL WALLS
 BM #0C-2
 "PALE ALMOND"
 EGGSHELL - KNOCKDOWN TEXTURE

FLOORING
 CARPET
 LESTER'S
 5895

COVE BASE
 TARKETT TRADITIONAL WALL BASE 45
 "SANDALWOOD"

DOORS / CASING / TRIM
 TO MATCH "BUTTERSCOTCH"

COVE BASE - HALLWAY
 FROM STOCK
 BLACK

HALLWAY FLOORING
 GRAY CARPET
 LESTER
 5895- LONDON FOG

INT. DIANA'S OFFICE - FINISHES
 RELEASE 11/16/21









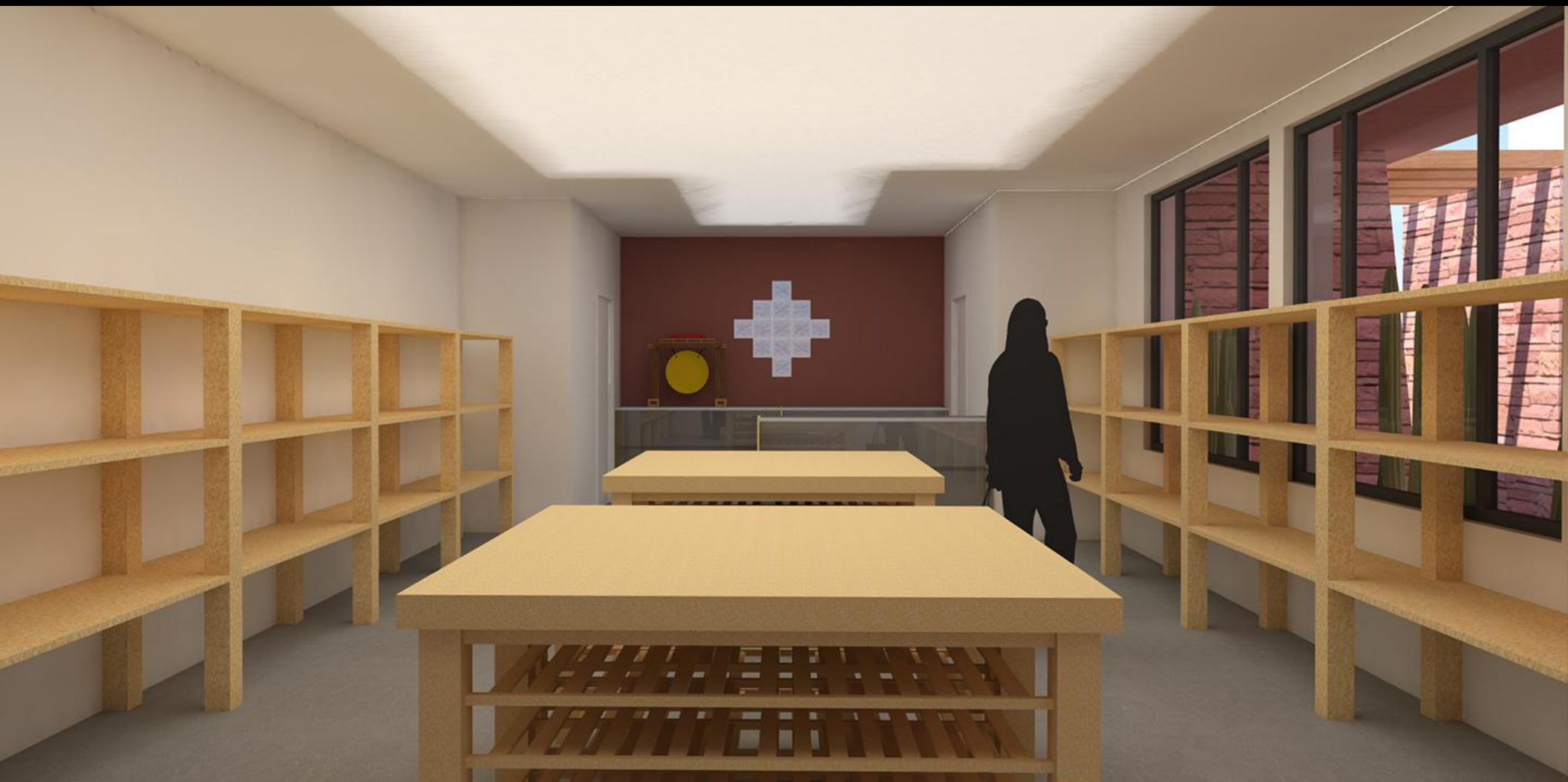

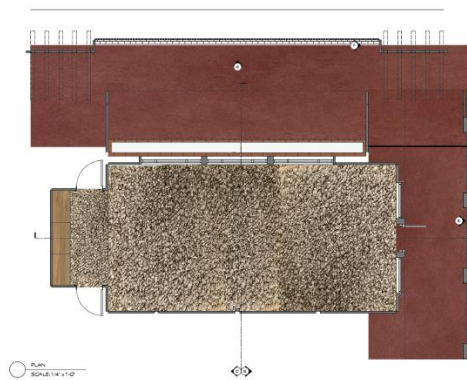

STUCCO TEXTURE REFERENCE

INT. WALLS - ELEV. A-C
PAINTED PANELING
BM # 947
"NAVAJO WHITE"
EGGSHELL

EXT. WALLS & RAILING
STONE VENEER - MOUNTAIN LEDGE
"DURANGO"
PAINT TO MATCH REFERENCE

EXT. WALLS & PLANTER - ELEV. E
STUCCO
BM #HC-S1
"AUDUBON RUSSET"



DOORS
AS IS

CASING
BM #HC-113
"LOUISBURG GREEN"
EGGSHELL

EXT. FLOORING
PAINTED AS CONCRETE
SEE REFERENCE

BEAMS
AGED WOOD
SEE WILL'S SAMPLES

INT. FLOORING
GRAY CARPET
LINO CITY

HANDRAIL & RAILING
AS IS

BASEBOARDS
3" RIPPED LUM - PAINT
BM #947
"NAVAJO WHITE"

COUNTERTOP
WILL'S WOOD LAMINATE

COUNTER BASE
BM #HC-113
"LOUISBURG GREEN"
EGGSHELL

CEILING
MATCH EXT. FLOORING
SEE REFERENCE

INT. WALL - ELEV. D
F&B #43
"EATING ROOM RED"
EGGSHELL

INT./EXT. CRYSTAL SHOP- FINISHES
RELEASED 11/09/21

NOTE: ALL EXTERIOR FINISHES SHOULD HAVE SOME MOVEMENT





ORIGINAL

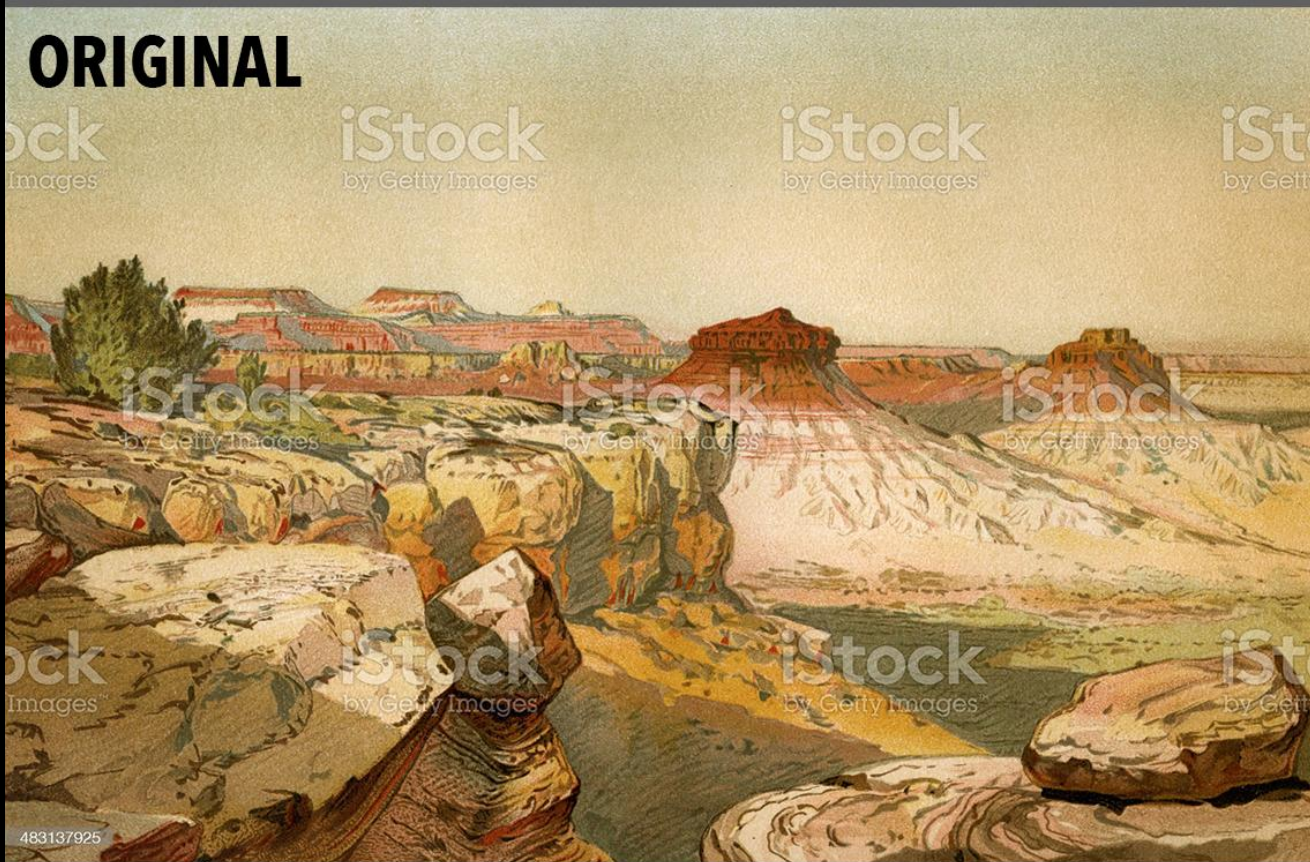

COLOR ADDED

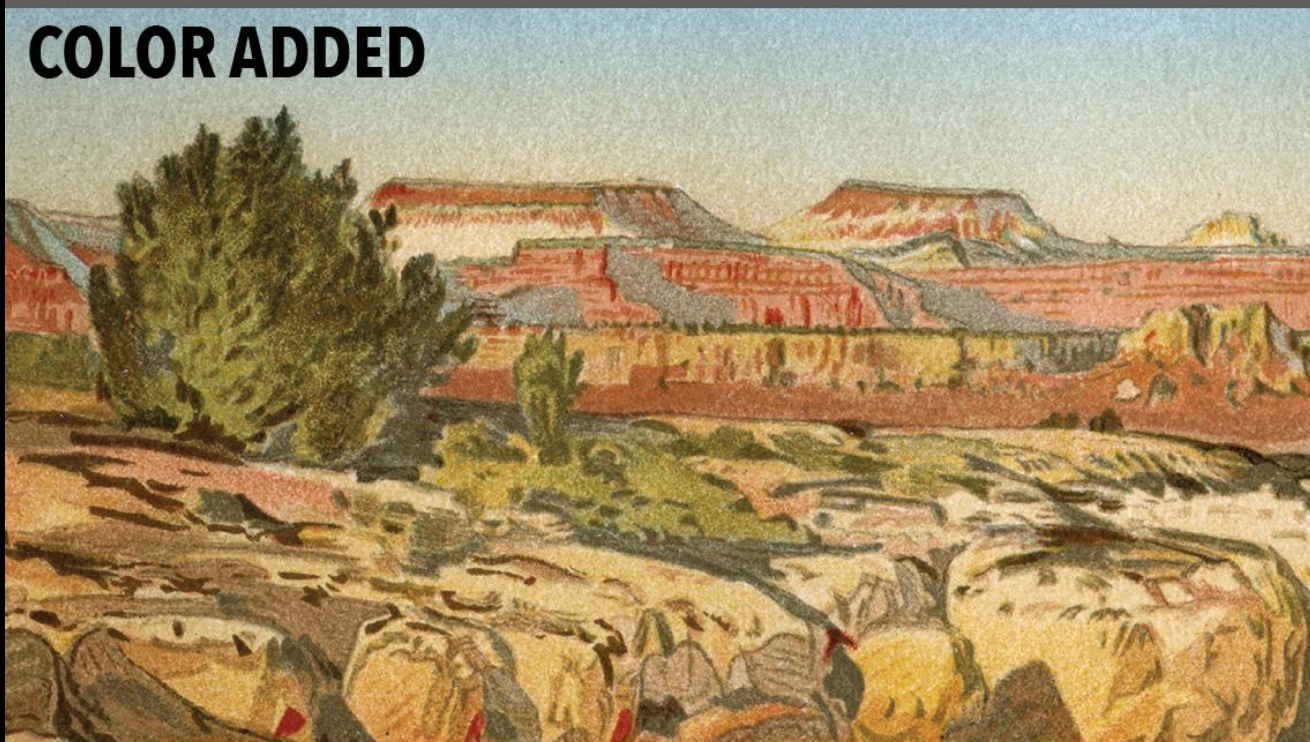











































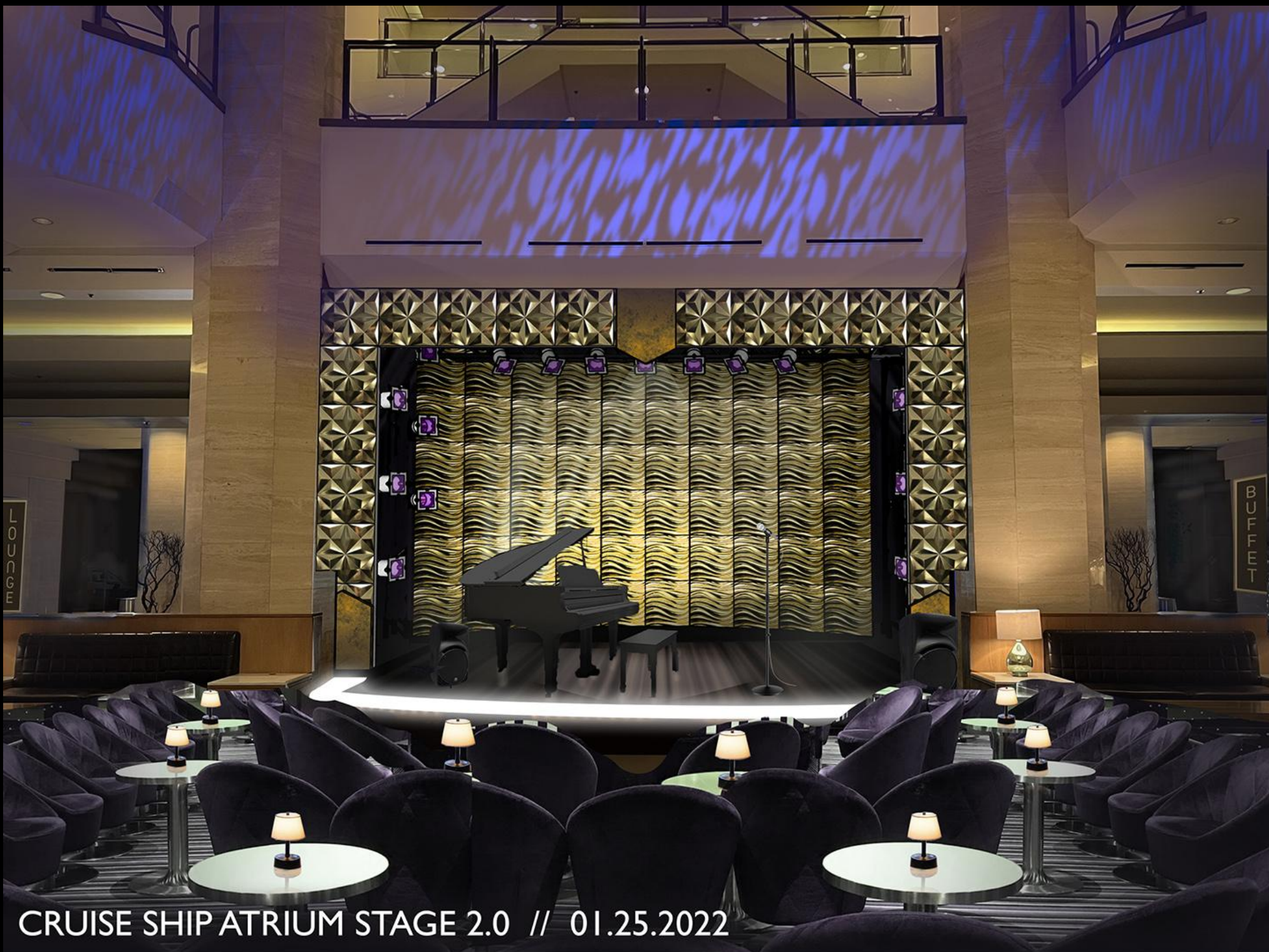

CRUISE SHIP ATRIUM STAGE 2.0 // 01.25.2022



CRUISE SHIP BUFFET 1.1 // 01.20.2022













CATAPULT!

1 Rider	\$30
2 Riders	\$55
Video	\$20

Tower Height: 145'
Capsule Height: 200'
Appx. Speed: 100 mph
Maximum G's: 5!

RIDERS RIDE AT OWN RISK.

For Your Safety You Must Be
Taller Than 48" To Ride.

NO REFUNDS

FOR YOUR SAFETY

WEATHER, AGE, WEIGHT, AND HEIGHT REQUIREMENTS
FOLLOW INSTRUCTIONS OF RIDE OPERATOR
KEEP HANDS, FEET, AND LOOSE OBJECTS INSIDE AT ALL TIMES
THE SAFETY EQUIPMENT MUST BE PROPERLY SECURED
PASSENGERS MUST WEAR SEATBELTS
WATCH THE RIDE IN OPERATION AND LEAVE SEATBELTS
TIGHTENED AT ALL TIMES
CHILDREN MUST BE HELD BY AN ADULT AT ALL TIMES
PASSENGERS MUST WEAR SEATBELTS AT ALL TIMES
DO NOT FORCE A SEATBELT ON ANYONE AT ALL TIMES
A SEATBELT MUST BE WORN AT ALL TIMES

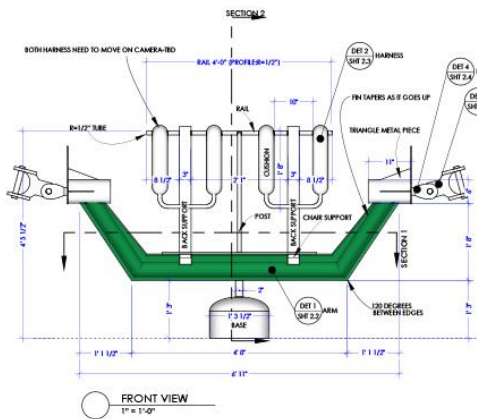

NOTE:
 — ARM IN GREEN, SEATS IN YELLOW FOR CLARITY ONLY, NOT PAINT COLOR
 — SEATS ARE EXISTING PIECE, REMOVED IN SOME VIEWS FOR CLARITY.

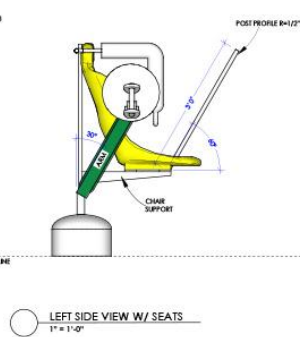
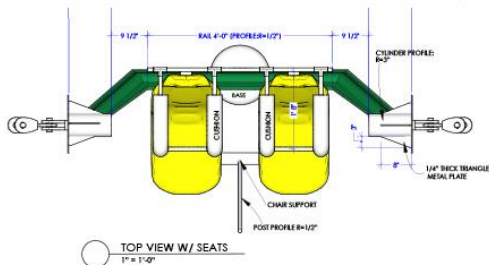

1 SECTION
 1\"/>

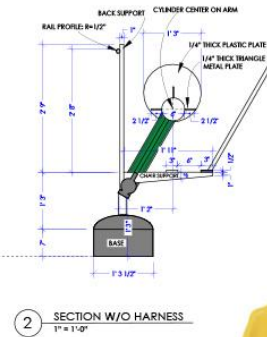

2 SECTION W/O HARNESS
 1\"/>



EXISTING SEAT DIMENSIONS
 NO SCALE

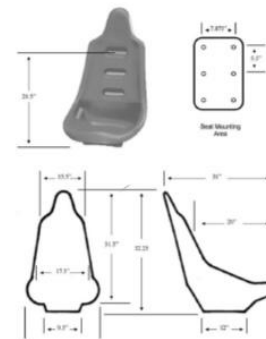

Hacks		SEASON 2	
SET NAME: 87. COUNTY FAIR Shotgun Ride		RELEASE: 2.0	
SET #:		REVISIONS:	
DRAWING: 01 - SHOOTER # 205		DATE: 02/03/2022	
LOCATION: TBD		DRAWN BY: J.BAI	
SCALE: AS NOTED		CHECKED BY: J.BAI	

PRELIM 02/03/2022

THIS DRAWING IS THE PROPERTY OF HACKS. IT IS TO BE USED ONLY FOR THE PROJECT SPECIFIED. IT IS NOT TO BE REPRODUCED OR USED FOR ANY OTHER PROJECT WITHOUT THE WRITTEN PERMISSION OF HACKS. HACKS ASSUMES NO LIABILITY FOR ANY INJURY OR DAMAGE CAUSED BY THE USE OF THIS DRAWING.



CATAPULT!

1 Rider \$30
2 Riders \$55
Video \$20

Tower Height: 145'
Capsule Height: 200'
Appx. Speed: 100 mph
Maximum G's: 5!

RIDERS RIDE AT OWN RISK

FOR YOUR SAFETY

WEATHER ALE, HEIGHT, AND WEIGHT REQUIREMENTS.
FOLLOW INSTRUCTIONS OF RIDE OPERATOR.
KEEP HANDS, FEET, AND JESSE HOOKS AWAY AT ALL TIMES.
DO NOT WEAVE OR SWAY. DO NOT REACH OUT OR SWAY.
WATCH THE WAY IN OPERATION AND HOLD YOUR SEAT.
CHILD CAN BE HIT BY SWAY.
CHILDREN MUST BE ABLE TO HOLD THEIR SEAT UPWARD AND STABLE.
SWAY MUST BE DONE AT ALL TIMES.
DO NOT FORCE A CHILD TO RIDE IF HE OR SHE IS PROSTRATED.
A SCARED CHILD ON THE GROUND MAY PANIC IN THE AIR.

HEIGHT RESTRICTIONS

THIS TALL 4'8" THIS TALL 4'8" THIS TALL 4'8" THIS TALL 4'8"

PLEASE OBSERVE THE FOLLOWING RULES:

NO DRINKS NO FOOD NO BAGS NO SHOES NO JEWELRY NO WEAPONRY



















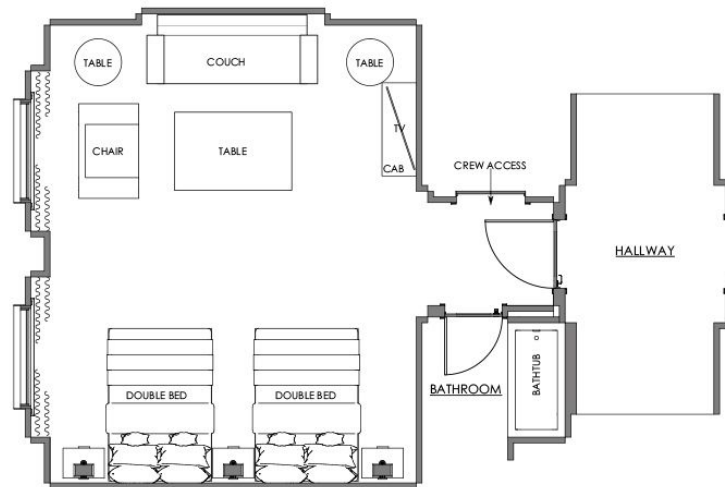

DIRECTOR'S PLAN – MEMPHIS HOTEL_AVA'S ROOM

SCALE: 1/4" = 1'-0"

Hacks		<small>SEASON 2: MEMPHIS / BRUNSON TO REC PRODUCTION: LUCY ANDERSON / PAUL W. BOWEN / JENNIFER WILSON / JOSH WILSON / JORDAN WILSON</small>
<small>PRODUCTION DESIGNER:</small> ALEX CORSTABLE	<small>1ST DECORATOR:</small> JENNIFER LUKEHART	<small>DIRECTOR'S PLAN</small>
<small>1ST NAME:</small> ST. Memphis Hotel_Ava's Room	<small>1ST #:</small> 09	<small>RELEASED</small> 01/24/2022
<small>LOCATION:</small> Stage 21	<small>EPISODE:</small> 8-206	<small>SCALE:</small> 1/4" = 1'-0"

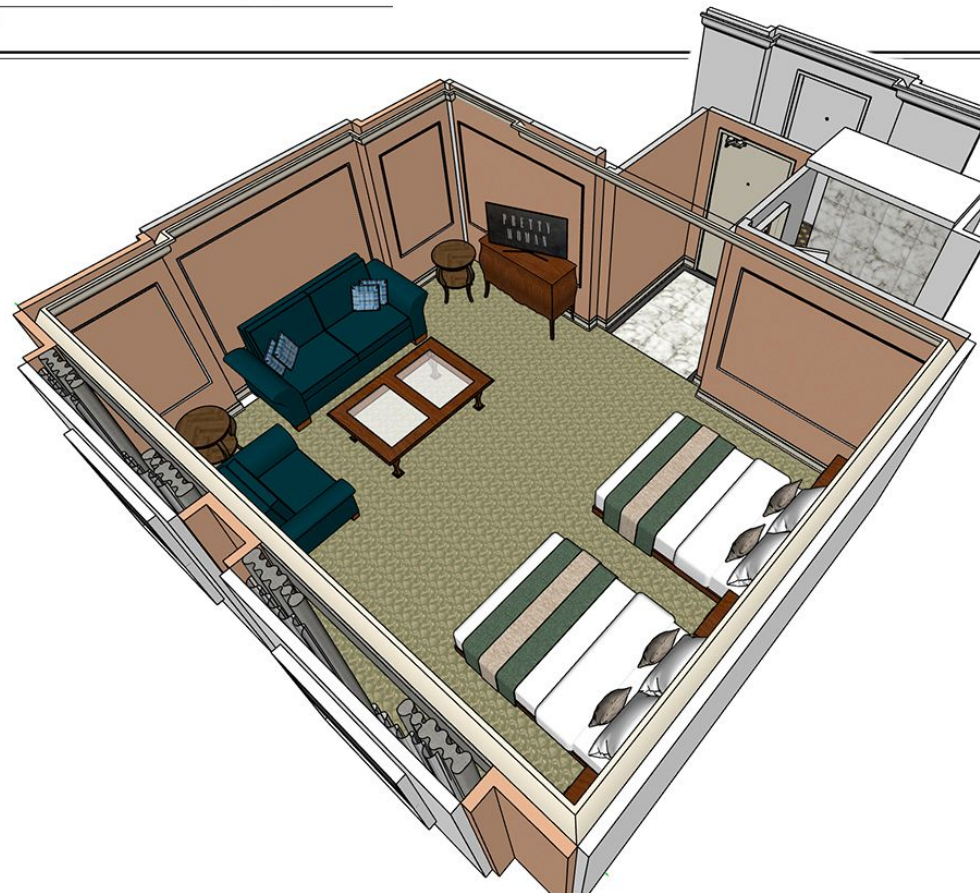















STAGE 1



STAGE 2



STAGE 3



STAGE 4



STAGE 5



STAGE 6



STAGE 7



STAGE 8



STAGE 9



STAGE 10

Sc. 626 STAGE REFERENCES

SCALE: 1/4" = 1'-0"

REVISED: 2/2/22

Hacks	SEASON 2: 100 HOURS / JEROME RYAN EXEC PRODUCERS: JESSICA AMELLY / ANNA M. BOWEN / JIM EMMETT PRODUCED BY: JANE ARNOLD / MICHAEL GARCIA	DIRECTOR'S PLAN
PRODUCTION DESIGNER: ALEC CHESTNUT	SET DECORATOR: JENNIER LUKSHART	
ART DIRECTOR: BOB TOKARZ		
SET NAME: STAGES	EPISODE #: 204	
SET #: LOCATION: VARIOUS		
DRAWN BY: B. CAMPBELL	SCALE: NOTED	

LOCATION



SCENE

- rehearsal on stage #7.
- rehearsal (copy 'n')

no the director would see a had to make a decision about how to stage it. would a better look with the other, or keep the pattern forward? no a turned to my husband and said, "no the the greenery stage!"

NOTES

BUILD STAGE TO COVER ALBUM COVERS

GRIPS: STEEL DECK STAGE (10' x 12' @ 16" high)
HANG SET DEC CURTAIN

SET DEC: CURTAINS

CONST: 2x4 RAILING

STAGE #3 - Sc. 626 pt5

SCALE: 1/4" = 1'-0"

ARTEMIS



REFERENCE



MODEL



PLAN



REVISED: 2/2/22

Hacks	SEASON 2: 100 HOURS / JEROME RYAN EXEC PRODUCERS: JESSICA AMELLY / ANNA M. BOWEN / JIM EMMETT PRODUCED BY: JANE ARNOLD / MICHAEL GARCIA	DIRECTOR'S PLAN
PRODUCTION DESIGNER: ALEC CHESTNUT	SET DECORATOR: JENNIER LUKSHART	
ART DIRECTOR: BOB TOKARZ		
SET NAME: STAGES	EPISODE #: 204	
SET #: LOCATION: VARIOUS		
DRAWN BY: B. CAMPBELL	SCALE: NOTED	

LOCATION ADDRESS: CANYON CLUB
3870 BOARDSIDE DR.
AGOURA HILLS, CA 91301

LOCATION



SCENE

- rehearsal on stage #7.
- rehearsal (copy 'n')

...I was court ordered to see a psychologist. within two sessions, he knew what was wrong with me. I needed to have sex with him! yes, usually doctors get in touch with their therapist. I got three minutes.

NOTES

AUDIENCE/STAGE CONNECTION
(IS IT POSSIBLE NOT TO SEE BACK CURTAIN?)

GRIPS: HANG CURTAIN

SET DEC: CURTAIN TSD

STAGE #7 - Sc. 626 pt13

SCALE: 1/16" = 1'-0"

REFERENCE



PLAN

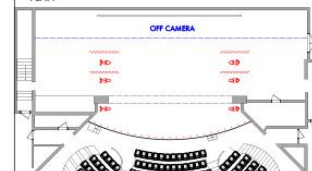

LOCATION ADDRESS: EL PORTAL THEATER
2249 LANKESHIM BLVD.
NORTH HOLLYWOOD, CA 91605

























EXT. TREEHOUSE 1.1 A // 03.08.21













**SEASON
1**



**SEASON
2**



**SEASON
1**



SEASON 2



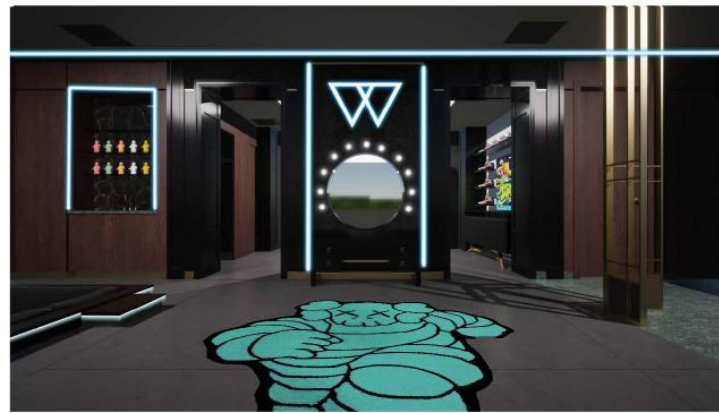

CONCEPT

Hacks		SEASON 2	480 MAY / UNIVERSAL TV
PRODUCTION DESIGNER: ALEC CONTESTABLE		EXEC. PRODUCERS: LUCA MARINO / PAUL M. DONOHUE / JIM SHERRY	
SET DECORATOR: JENNIFER LUKEHART		EXEC. PRODUCERS: JIM SHERRY / JIM SHERRY / JIM SHERRY	
ART DIRECTOR: BOB TOLARZ		EXEC. PRODUCERS: JIM SHERRY / JIM SHERRY / JIM SHERRY	
SET NAME: INT. Dressingroom		EPISODE #: 208	
SET #: 17		LOCATION: Stage 21	
DRAWN BY: J.BAI		SCALE: 1/4"=1'-0"	
			MODEL STILLS
			PRELIM
			02/08/2021

























THANK YOU