FBI

EPISODE 05017

DESIGN PACKAGE

THIS EPISODE WAS SHOT AS
516 AND AIRED AS 517

FBI

EPISODE 05017

ROMAN HOSPITAL
EXT LOCATION NY BOTANICAL
INTERIORS BUILT ON STAGE

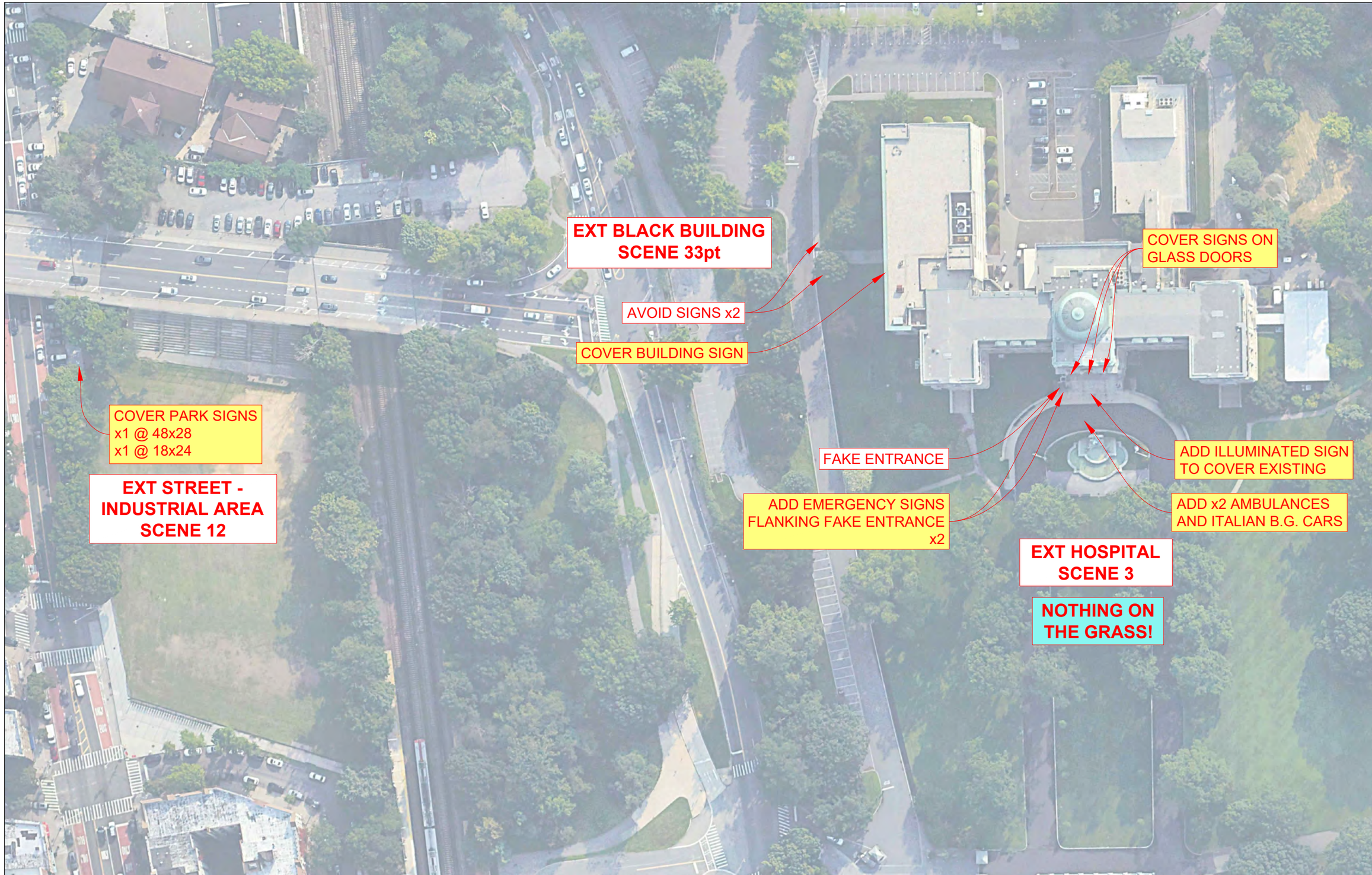

EXT INDUSTRIAL AREA - SCENE 12 // EXT HOSPITAL - SCENE: 3 // EXT BLACK BLDG - SCENE: 33pt

1/64" = 1'-0"

FBI
SEASON 5

PRODUCTION DESIGNER : **MALCHUS JANOCKO**

ART DIRECTOR : **JAMES BEDNARK**

SET DECORATOR : **HENRIETTE LOPEZ**

LOCATION : **NYBG**
2900 Southern Blvd, Bronx, NY 10458

DRAWING NAME : **DIRECTOR'S PLAN**

SET NAME : **EXT HOSPITAL // EXT BLACK BLDG**

SIZE : **11X17"**

DATE : **2/9/23**

REVISED :

DRAWN BY : **MG**

EPISODE : **516**

SET # : **22, 26, 34**

PLATE:

DP

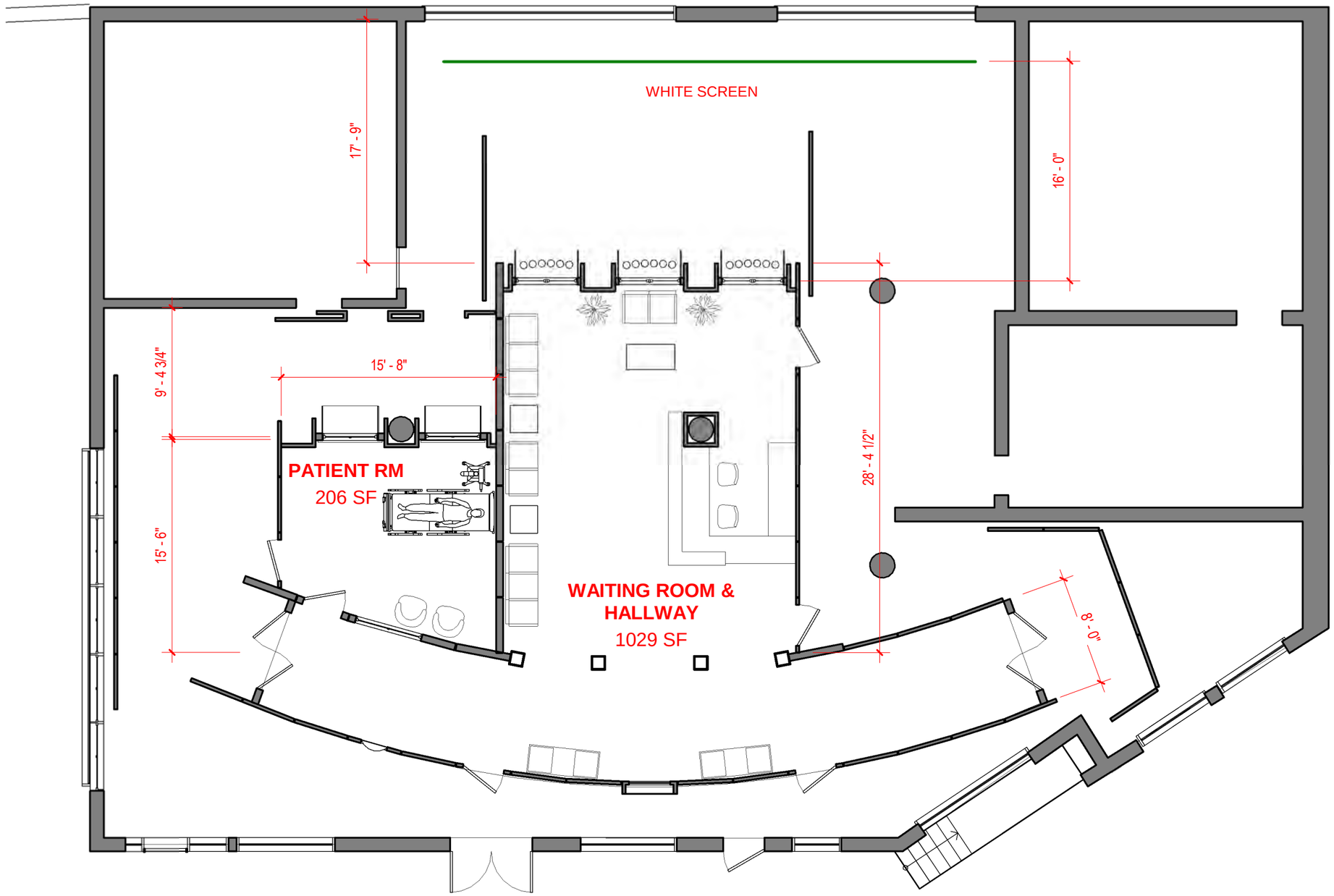

1 DIRECTOR'S PLAN - INT HOSPITAL

1/8" = 1'-0"

2/13/2023 8:55:01 AM

FBI
SEASON 5

PRODUCTION DESIGNER : **MALCHUS JANOCKO**

ART DIRECTOR : **JAMES BEDNARK**

SET DECORATOR : **HENRIETTE LOPEZ**

LOCATION : **GETTY**

DRAWING NAME : **DIRECTOR'S PLAN**

SET NAME : **INT HOSPITAL - MIKES GARAGE**

SCALE : **1/8" = 1'-0"**

DATE : **02.13.23**

REVISED :

DRAWN BY : **KMF**

EPISODE : **516**

SET # : **23**

PLATE:

DP

Information
EMERGENCY

EMERGENCY
12
1ST FLOOR
Information

CPR
CPR
15°
30°
45°

L'OSPEDALE
ROCCO DIMASE
PRONTO SOCCORSO
L'OSPEDALE
ROCCO DIMASE

INFORMAZIONI

AED DAE

PRONTO SOCCORSO
SOLO PERSONALE AUTORIZZATO
L'OSPEDALE
ROCCO DIMASE
SOLO PERSONALE AUTORIZZATO
L'OSPEDALE
ROCCO DIMASE

SOLO PERSONALE
AUTORIZZATO
INFORMAZIONI
PRONTO SOCCORSO
L'OSPEDALE
ROCCO DIMASE

BAGNO NEUTRO
RISPETTO AL GENERE

FBI

EPISODE 05017

LOCATIONS WORK
FLAT IRON / MADISON SQ PARK
“RUSSIAN BAR”

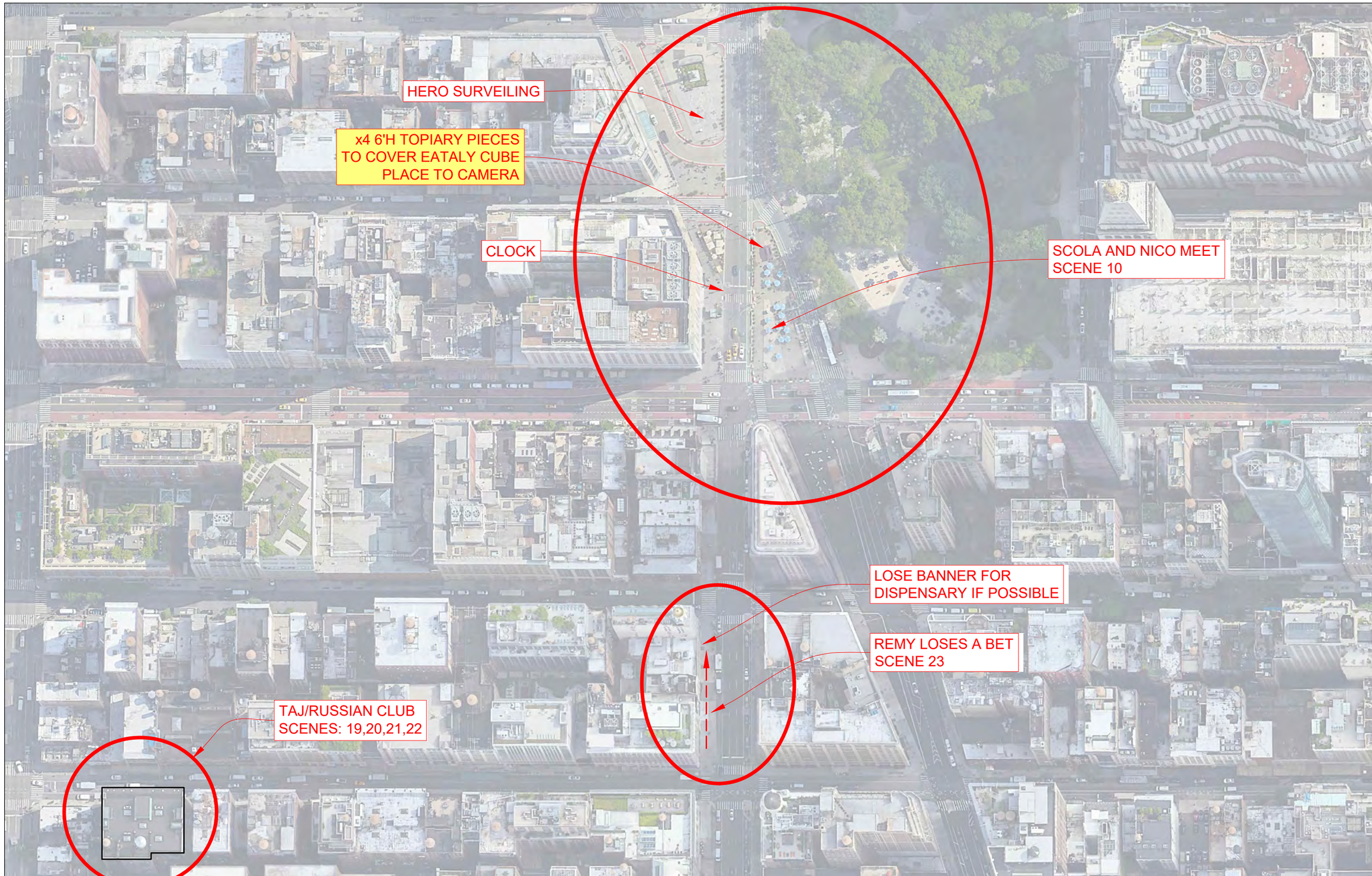

EXT STREET - SCENES: 10, 23

1/128" = 1'-0"

FBI
SEASON 5

PRODUCTION DESIGNER : **MALCHUS JANOCKO**

ART DIRECTOR : **JAMES BEDNARK**

SET DECORATOR : **HENRIETTE LOPEZ**

LOCATION : **Madison Sq Park**
23rd street and 5th Ave

DRAWING NAME : **DIRECTOR'S PLAN**

SET NAME : **EXT STREET - FLATIRON PLAZA**

SIZE : **11X17"**

DATE : **2/9/23**

REVISED :

DRAWN BY : **MG**

EPISODE : **516**

SET # : **25**

PLATE:

DP

CLUB: 2253 SQ FT
UPPER LEVEL: 720 SQ FT

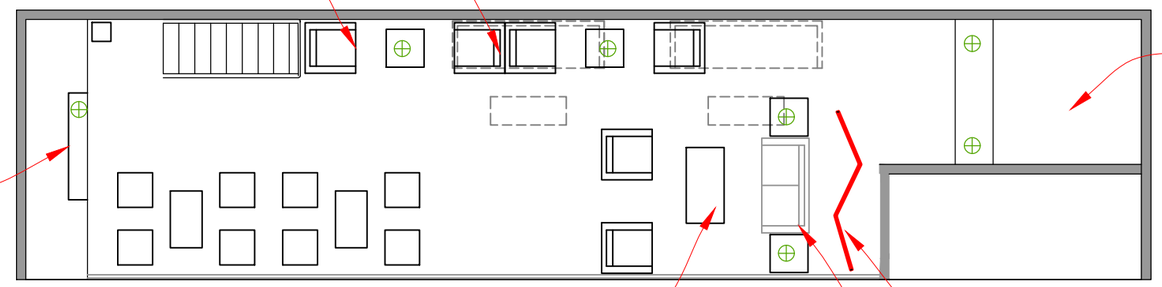

2 INT NIGHTCLUB - SECOND FL - SCENES: 20, v20, 21pt, 22, v22

1/8"=1'-0"

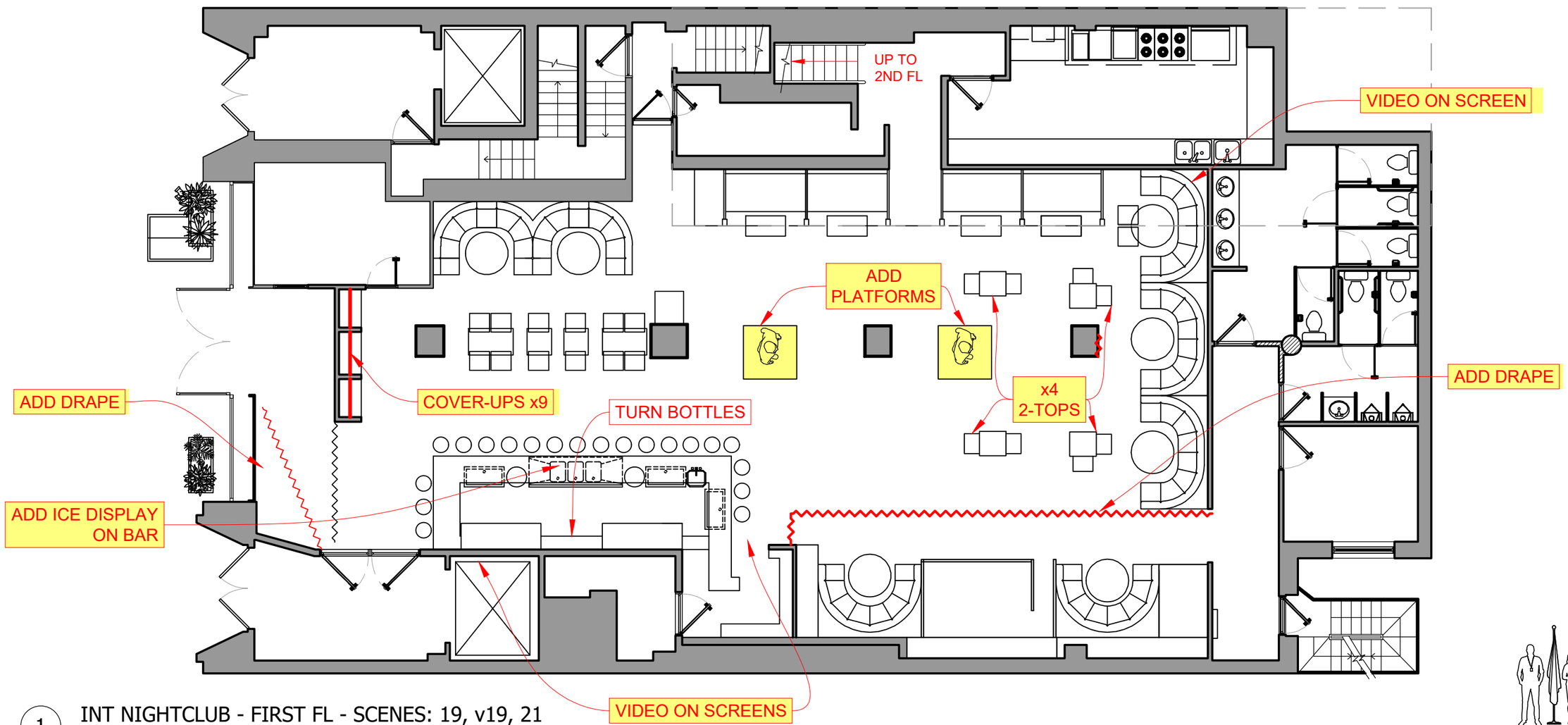

1 INT NIGHTCLUB - FIRST FL - SCENES: 19, v19, 21

1/8"=1'-0"

FBI
SEASON 5

PRODUCTION DESIGNER : MALCHUS JANOCKO
ART DIRECTOR : JAMES BEDNARK
SET DECORATOR : HENRIETTE LOPEZ

LOCATION : TAJ
48 W 21st St, New York, NY 10010

DRAWING NAME : DIRECTOR'S PLAN

SET NAME : INT NIGHT CLUB

SIZE : 11X17"
DATE : 2/9/23
REVISED :
DRAWN BY : MG

EPISODE : 516
SET # : 28
PLATE:

DP

TOSKA

40 ЛЕТ ВЕЛИКОГО ОКТЯБРЯ
1917-1957
ПОЧТА СССР
КПСС
1962
TOSKA
ПОЧТА СССР
1905
1965
TOSKA
TOSKA
ПРОЛЕТАРИИ
ВСЕХ СТРАН,
СОЕДИНЯЙТЕСЬ!
ПОЧТА СССР
20
КОП
1976
Почта СССР
10
КОП
1961

TOSKA
TOSKA

TOSKA
EXIT
TOSKA

TOSKA

TOSKA

TOSKA
TOSKA
TOSKA
Гелиновая водка

FBI

EPISODE 05017

LOCATIONS WORK
CAR STUNT - YONKERS

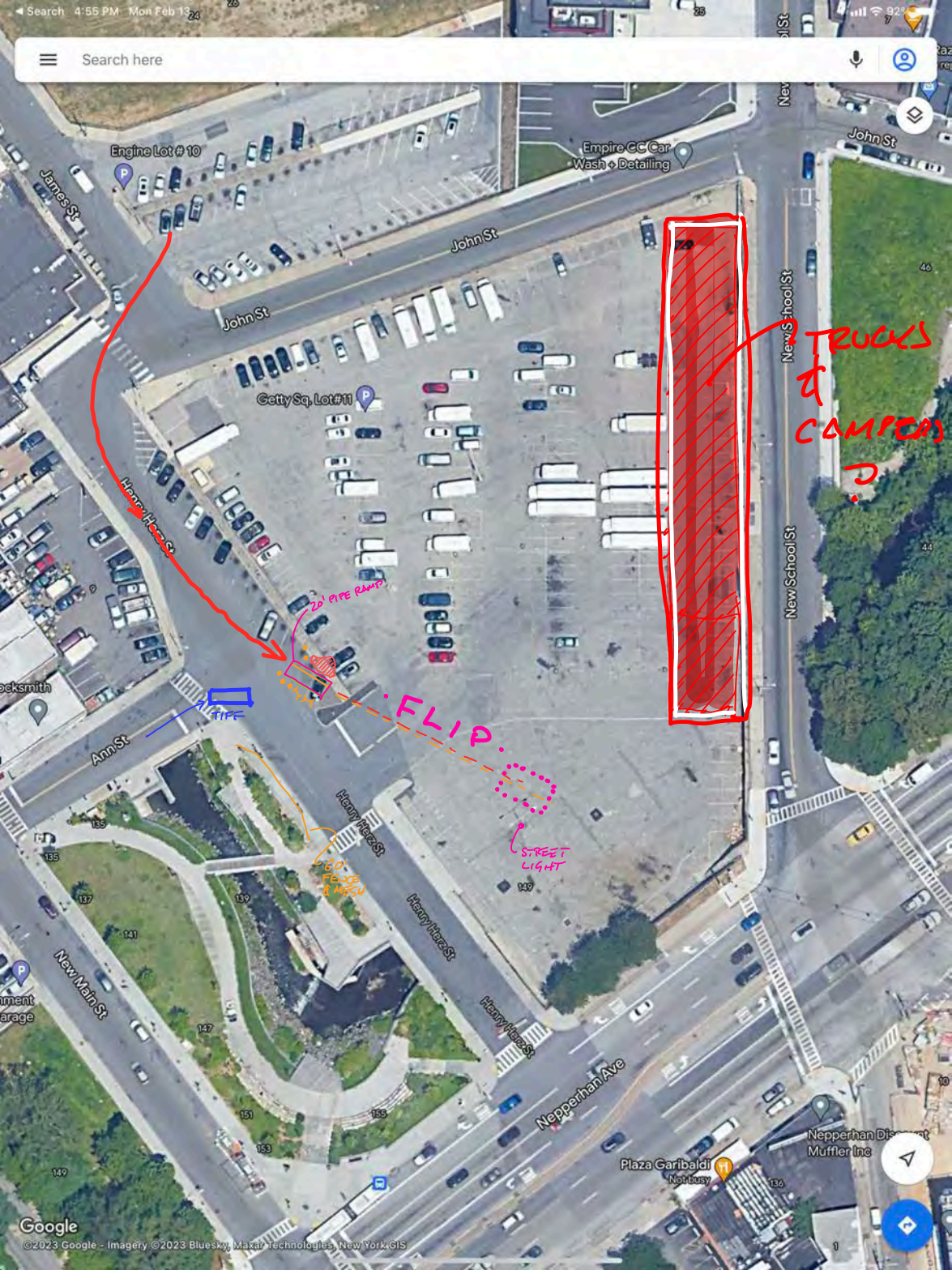
Search here
Engine Lot # 10
Empire CC Car Wash + Detailing
James St
John St
Getty Sq. Lot#11
Henry Herz St
New School St
TRUCKS & CAMPERS ?
20' PIPE RAMP
FLIP
TIFF
Ann St
Henry Herz St
STREET LIGHT
60' FENCE & MESH
New Main St
Nepperhan Ave
Plaza Garibaldi
Not busy
Google
©2023 Google - Imagery ©2023 Bluesky, Maxar Technologies, New York GIS

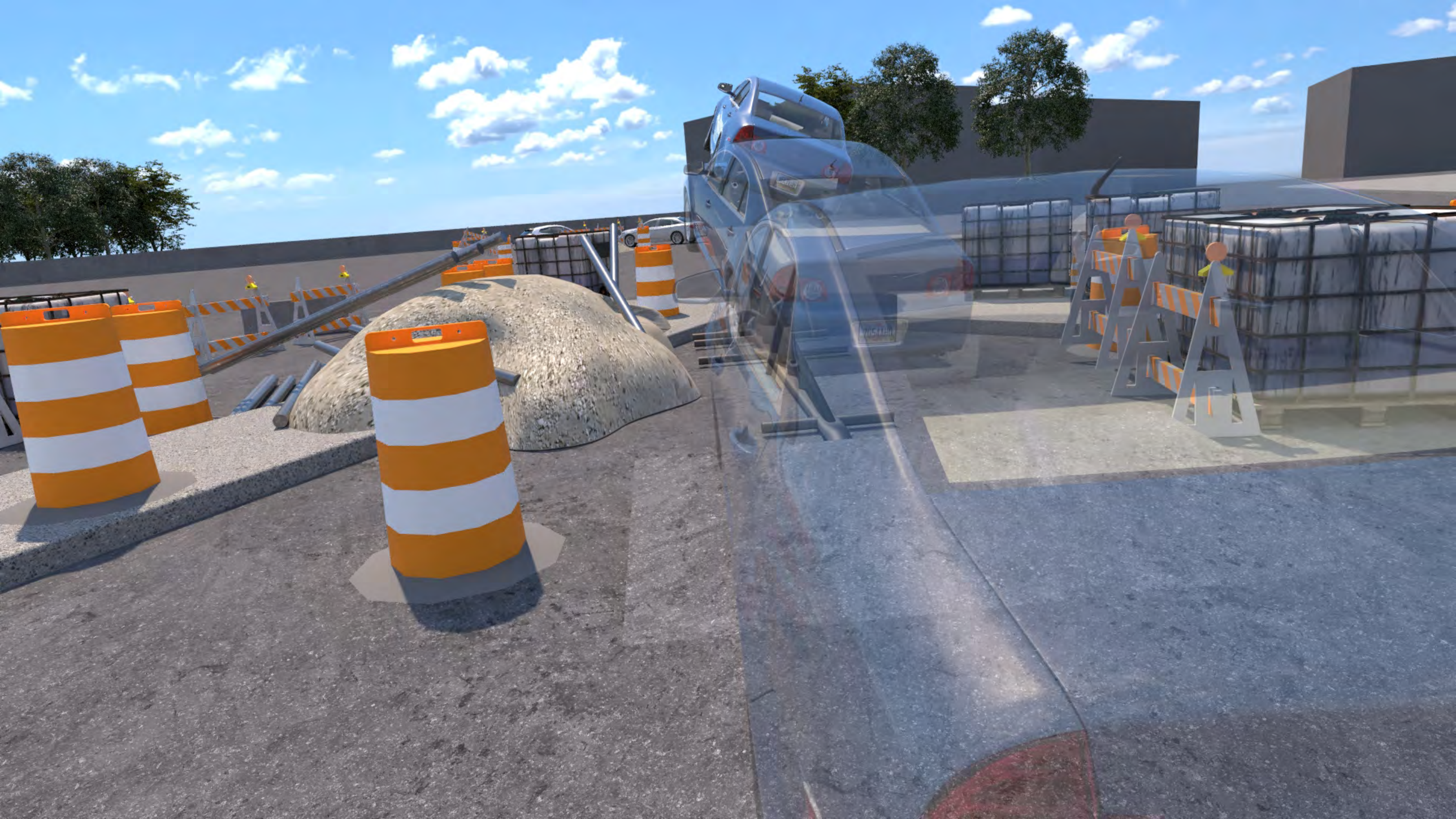

5CWU417

3:46
5G
Yonkers
Henry Herz St
Δ: 0.0°
7am
8am
9am
10am
2/13/23
Rise:
6:52am
Set:
5:27pm

FENCE WITH MESH
STOP
RAMP
CONSTRUCTION DRESSING

VICTOR IS
IN DRIVER
SEAT
HEADING
FOR ME
STOP

WALTON HAULING
55

STOP
WALTON HAULING
FILM • TELEVISION • THEATRE
55
TEMPORARY
NO PARKING
WEDNESDAY
FEB 22, 2023
8AM-9PM
TOW AWAY ZONE
By Order of
The Yonkers Police Department

STOP
ISUZU

STOP
SHOP FAIR

STOP
SHOP FAIR
ZYDEL

FBI

EPISODE 05017

STAGE WORK
FBI GARAGE ENTRANCE

“BLACK BUILDING” HALL AND INTERROGATION ROOM

SQUARE FOOTAGE
ELEVATOR LOBBY 240 SQ FT
PART OF HALLWAY 155 SQ FT
SECURITY 155 SQ FT

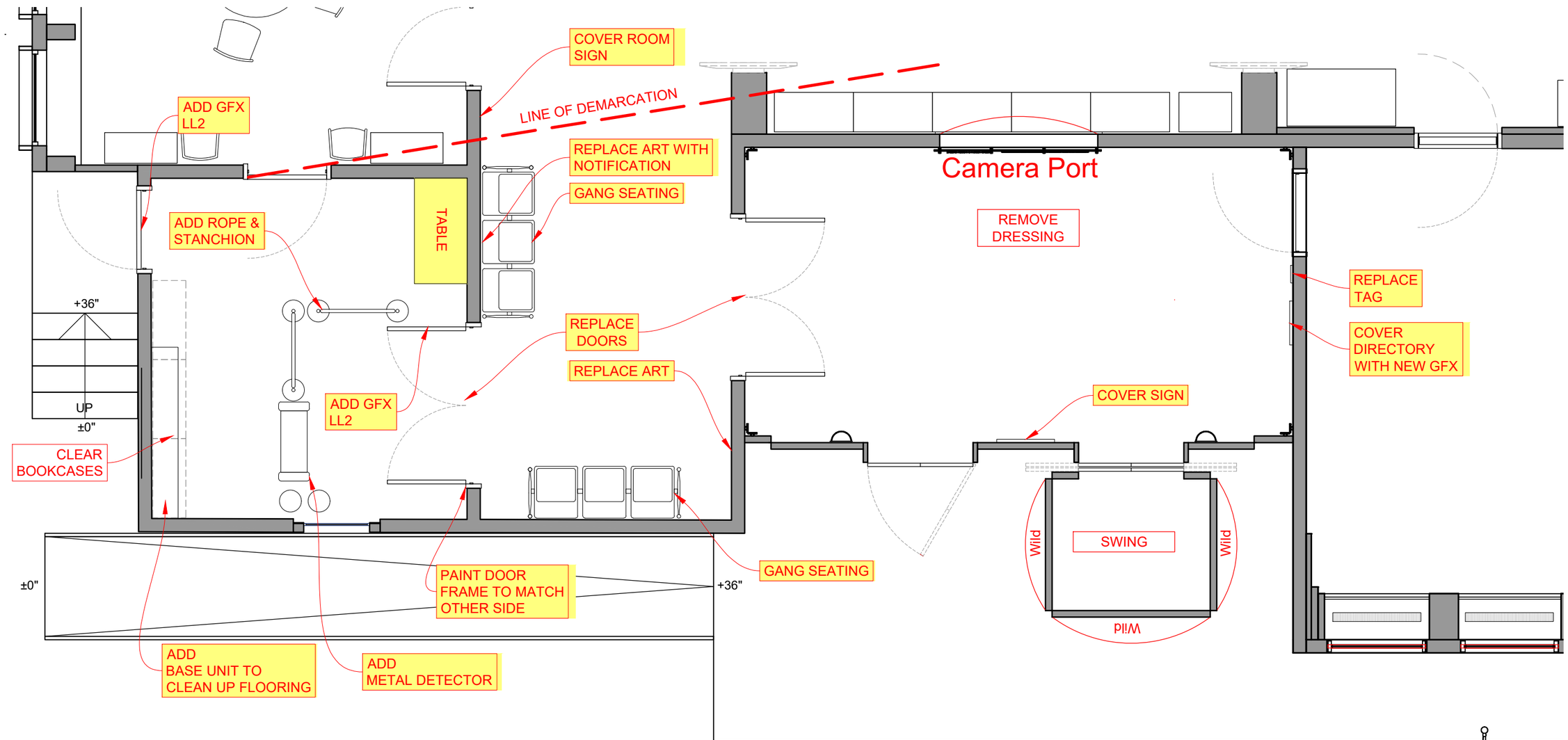

RESTORE TO PREVIOUS SETTING IMMEDIATELY AFTER SCENE

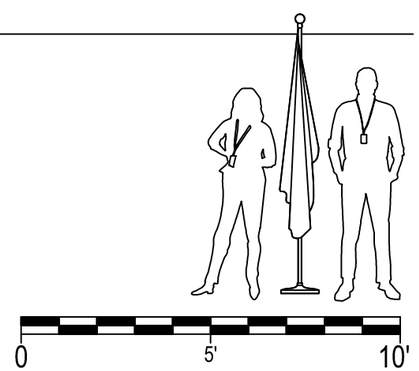

1 CAR PORT, PLAN - SCENE: 31

Scale: 1/4" = 1'-0"

FBI
SEASON 5

PRODUCTION DESIGNER : **MALCHUS JANOCKO**
ART DIRECTOR : **JAMES BEDNARK**
SET DECORATOR : **HENRIETTE LOPEZ**

LOCATION : **BROADWAY STAGE 6**
203 MESEROLE AVE

DRAWING NAME : **DIRECTOR'S PLAN**

SET NAME : **INT 26 FED BASEMENT**

SCALE : **1/4"=1'-0"**
DATE : **2/9/23**
REVISED :
DRAWN BY : **MG-KF**

EPISODE : **516**
SET # : **08**
PLATE:

DP

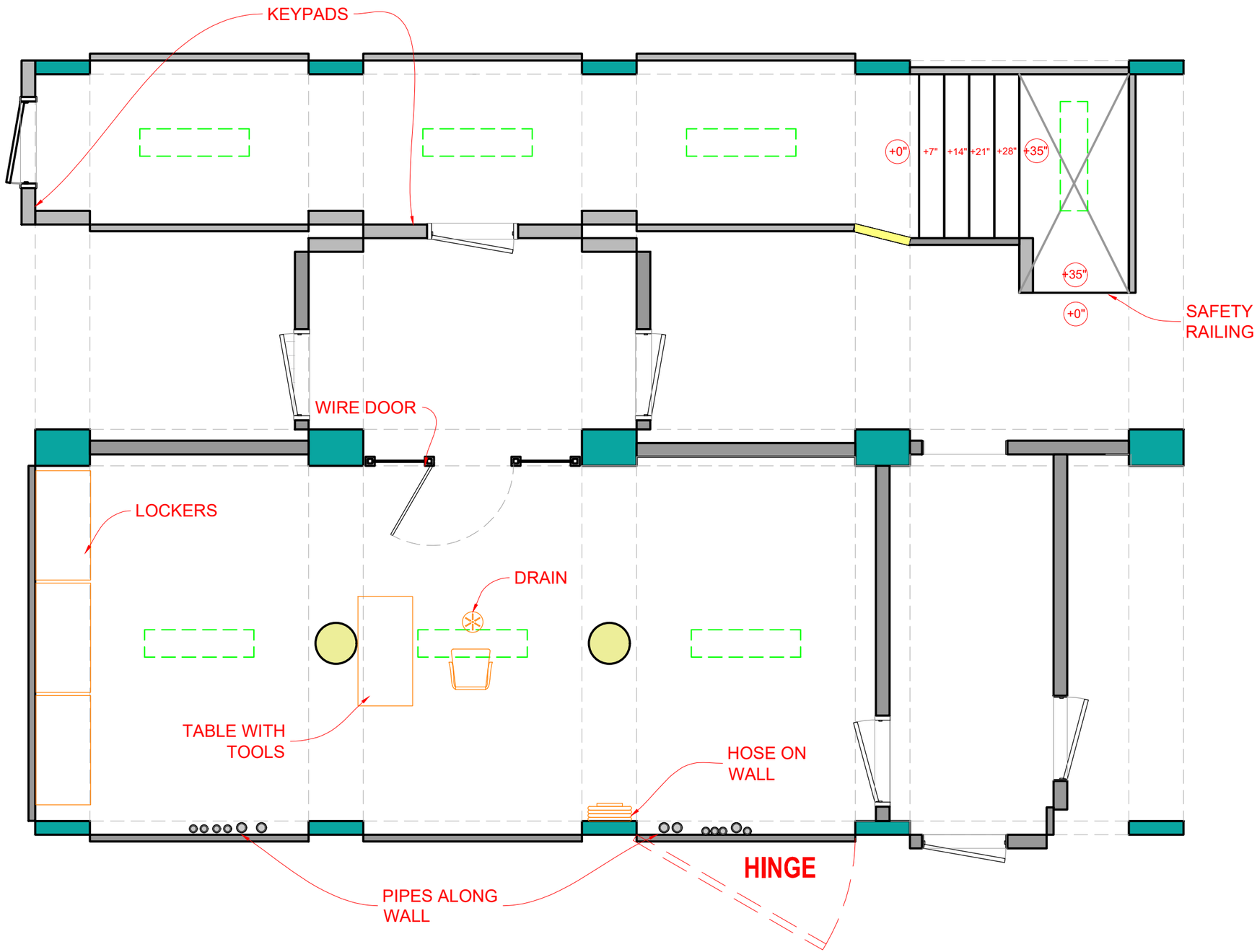

1 TORTURE ROOM, PLAN - SCENES: 33pt, 34, 35, 36

Scale: 1/4" = 1'-0"

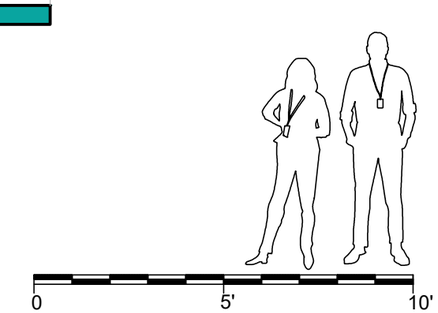

FBI SEASON 5

PRODUCTION DESIGNER : MALCHUS JANOCKO

ART DIRECTOR : JAMES BEDNARK

SET DECORATOR : HENRIETTE LOPEZ

LOCATION : 238 MESEROLE

DRAWING NAME : DIRECTOR'S PLAN

SET NAME : INT TORTURE ROOM

SIZE : 24X36"

DATE : 2/9/23

REVISED :

DRAWN BY : MG

EPISODE : 516

SET # : 7

PLATE:

DP

FBI

EPISODE 05017

LOCATIONS WORK
STREET
OFFICE BUILDING
TERRORIST HQ
DUMBO FOOT CHASE

EXT TOWNHOUSE - SCENES: 42, 43, v44

1/64" = 1'-0"

FBI
SEASON 5

PRODUCTION DESIGNER : **MALCHUS JANOCKO**
ART DIRECTOR : **JAMES BEDNARK**
SET DECORATOR : **HENRIETTE LOPEZ**

LOCATION : **Residence**
80A Jewel St, Brooklyn, NY 11222

DRAWING NAME : **DIRECTOR'S PLAN**

SET NAME : **EXT TOWNHOUSE**

SIZE : **11X17"**
DATE : **2/9/23**
REVISED :
DRAWN BY : **MG**

EPISODE : **516**
SET # : **36**
PLATE:

DP

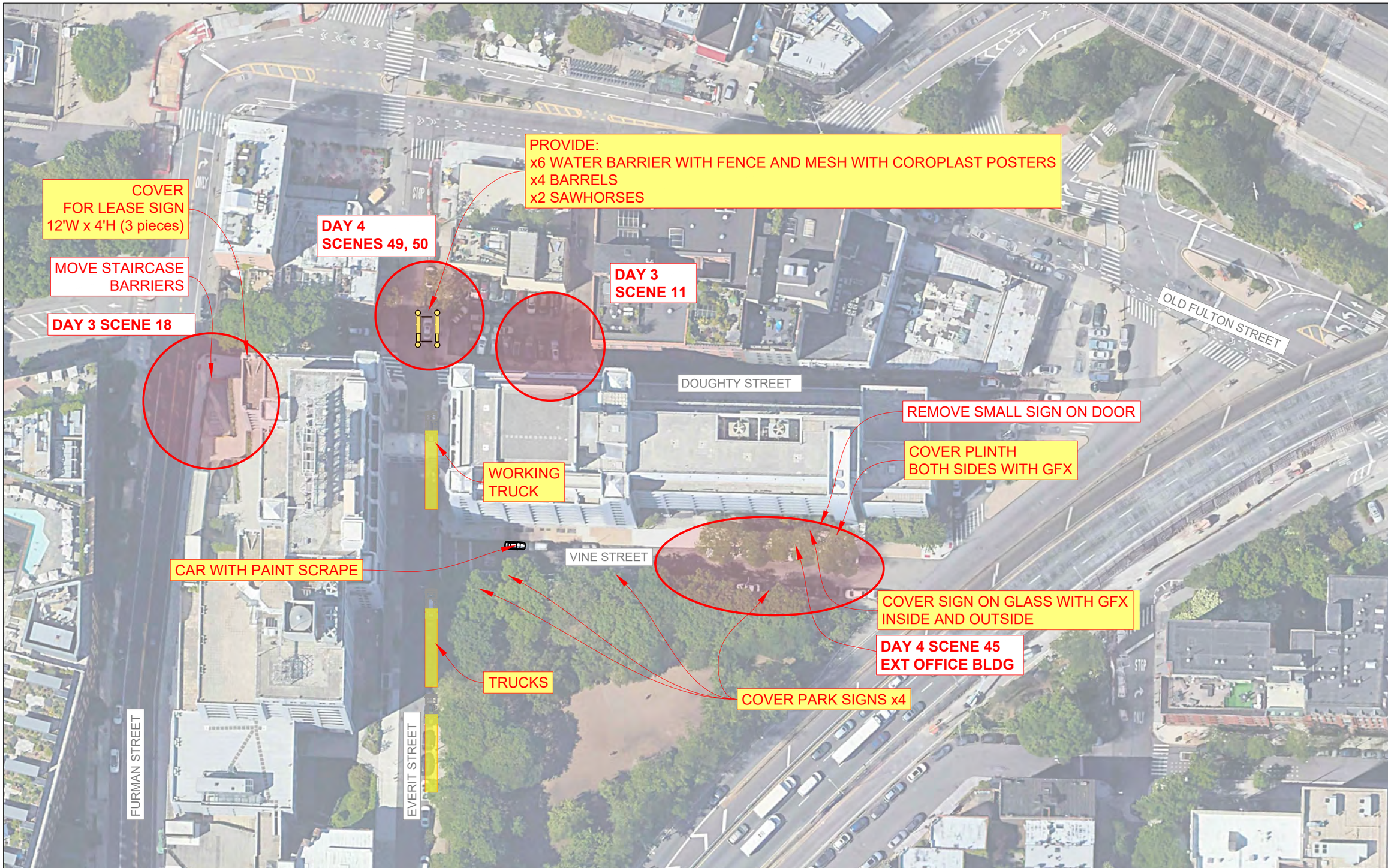

1 EXT QUIET ST - SCENE 18 // EXT ST INDUSTRIAL AREA - SCENE: 11 // EXT OFFICE BLDG - SCENE: 45

1/64" = 1'-0"

FBI
SEASON 5

PRODUCTION DESIGNER : MALCHUS JANOCKO
ART DIRECTOR : JAMES BEDNARK
SET DECORATOR : HENRIETTE LOPEZ

LOCATION : Business
25 Vine St, Brooklyn, NY

DRAWING NAME : DIRECTOR'S PLAN

SET NAME : QUIET ST // INDUSTRIAL AREA // OFFICE BLDG

SIZE : 11X17"
DATE : 2/9/23
REVISED :
DRAWN BY : MG

EPISODE : 516
SET # : 26, 27, 37
PLATE:

DP

LOBBY: 3385 SQ FT

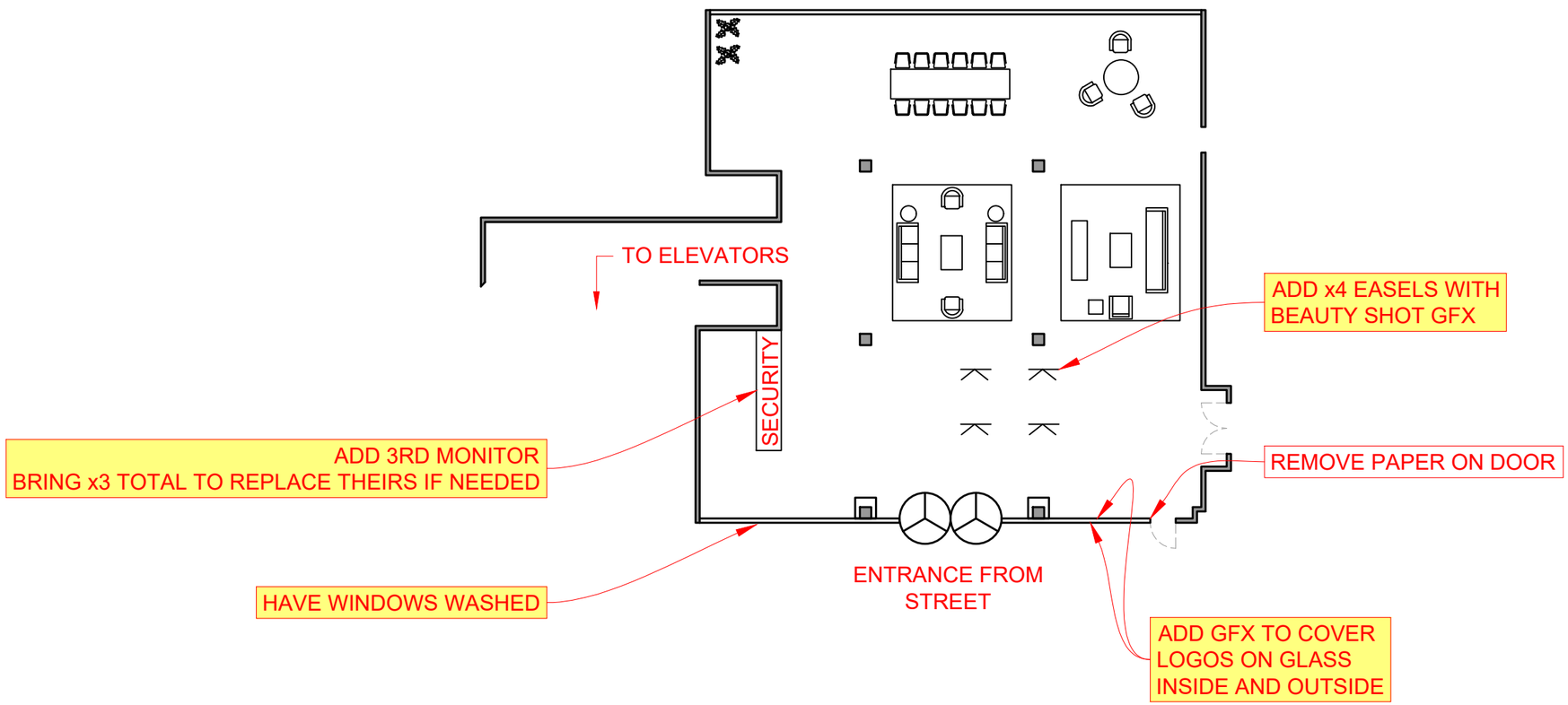

1 INT OFFICE BLDG, LOBBY - SCENE: 46

1/16"=1'-0"

FBI SEASON 5

PRODUCTION DESIGNER : **MALCHUS JANOCKO**

ART DIRECTOR : **JAMES BEDNARK**

SET DECORATOR : **HENRIETTE LOPEZ**

LOCATION : **Business**
25 Vine St, Brooklyn, NY

DRAWING NAME : **DIRECTOR'S PLAN**

SET NAME : **INT OFFICE BLDG LOBBY**

SIZE : **11X17"**

DATE : **2/9/23**

REVISED :

DRAWN BY : **MG**

EPISODE : **516**

SET # : **37**

PLATE:

DPL

EXT STREET - CAROUSEL - SCENES: 49, 50pt, 51

1/64" = 1'-0"

FBI
SEASON 5

PRODUCTION DESIGNER : MALCHUS JANOCKO

ART DIRECTOR : JAMES BEDNARK

SET DECORATOR : HENRIETTE LOPEZ

LOCATION : Jane's Carousel
Water St & Dock St, Brooklyn, NY

DRAWING NAME : DIRECTOR'S PLAN

SET NAME : EXT STREET - PARK CAROUSEL

SIZE : 11X17"

DATE : 2/9/23

REVISED :

DRAWN BY : MG

EPISODE : 516

SET # : 38

PLATE:

DP

ROOM: 4065 SQ FT

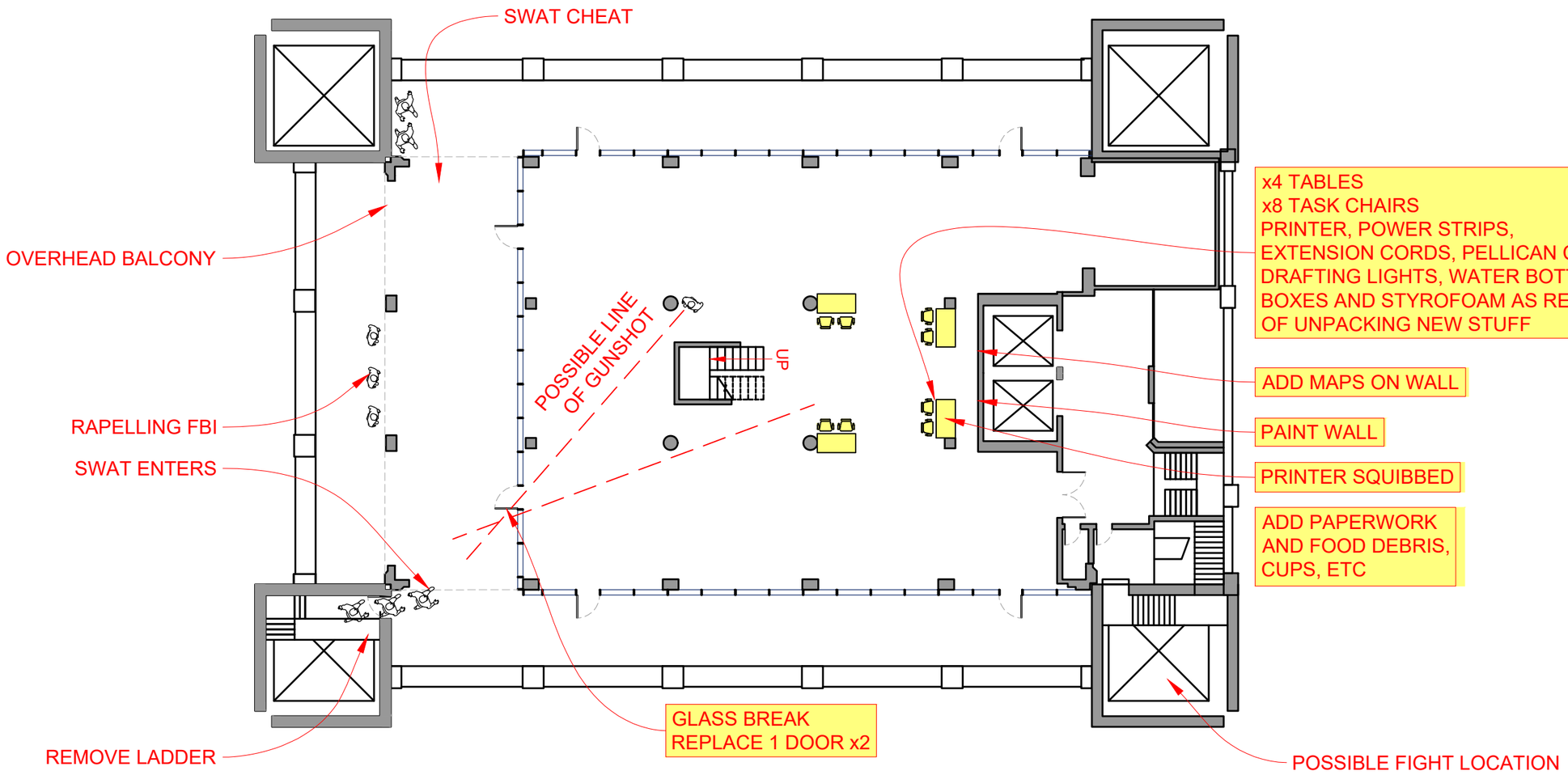

1 INT TERRORIST HQ - 12TH FL - SCENE: 47, 48, 52

1/16"=1'-0"

FBI
SEASON 5

PRODUCTION DESIGNER : **MALCHUS JANOCKO**

ART DIRECTOR : **JAMES BEDNARK**

SET DECORATOR : **HENRIETTE LOPEZ**

LOCATION : **Business**
25 Vine St, Brooklyn, NY

DRAWING NAME : **DIRECTOR'S PLAN**

SET NAME : **INT TERRORIST HQ**

SIZE : **11X17"**

DATE : **2/9/23**

REVISED :

DRAWN BY : **MG**

EPISODE : **516**

SET # : **37**

PLATE:

DP12

ROOM: 2323 SQ FT

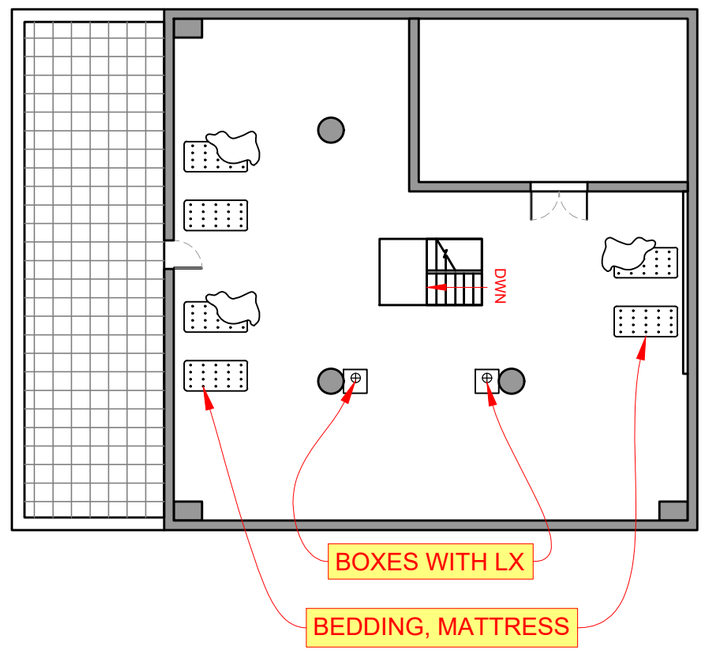

1 INT TERRORIST HQ - 13TH FL - SCENES: 47, 48, 52

1/16"=1'-0"

FBI
SEASON 5

PRODUCTION DESIGNER : **MALCHUS JANOCKO**

ART DIRECTOR : **JAMES BEDNARK**

SET DECORATOR : **HENRIETTE LOPEZ**

LOCATION : **Business**
25 Vine St, Brooklyn, NY

DRAWING NAME : **DIRECTOR'S PLAN**

SET NAME : **INT TERRORIST HQ**

SIZE : **11X17"**

DATE : **2/9/23**

REVISED :

DRAWN BY : **MG**

EPISODE : **516**

SET # : **37**

PLATE:

DP13

DIALO
DIALO
4K ULTRA HD

FBI

EXISTING SETS

SQUARE FOOTAGE
JOC 1900 SQ FT
HALLWAY 460 SQ FT

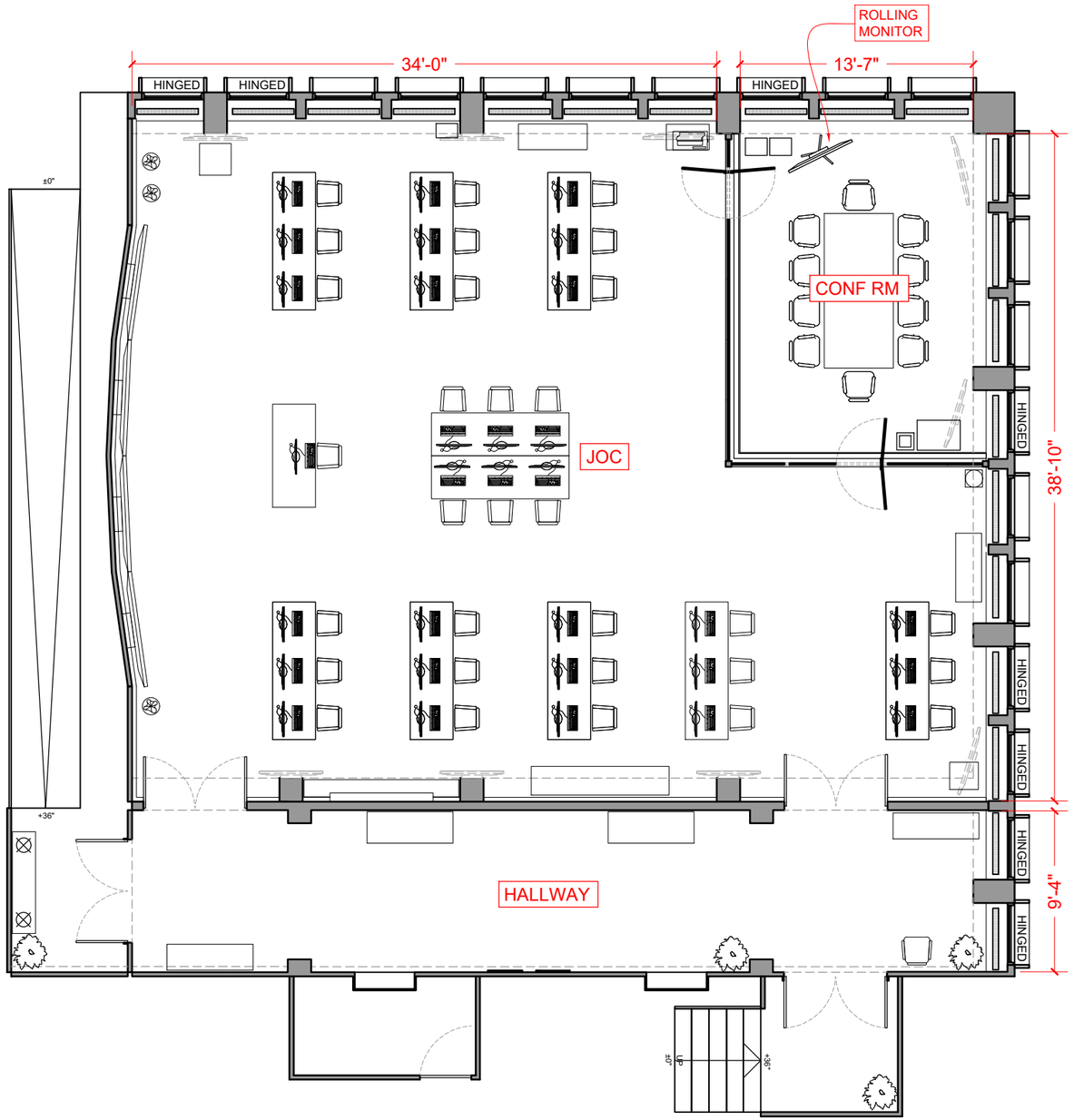

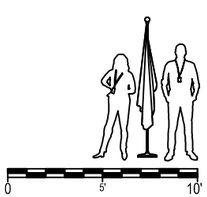

1 PLAN, STAGE 7 - SCENES: 13, 24pt, 25pt, 39, v39, 40, 41, 44

Scale: 1/8" = 1'-0"

FBI
SEASON 5

PRODUCTION DESIGNER : **MALCHUS JANOCKO**
ART DIRECTOR : **JAMES BEDNARK**
SET DECORATOR : **HENRIETTE LOPEZ**

LOCATION : **BROADWAY STAGE 7**
203 MESEROLE AVE

DRAWING NAME : **DIRECTOR'S PLAN**

SET NAME : **JOINT OPERATION COMMAND**

SCALE : **1/8" = 1'-0"**
DATE : **2/9/23**
REVISED :
DRAWN BY : **MG-KF**

EPISODE : **516**
SET # : **05**
PLATE:
DP7

SQUARE FOOTAGET
SM CONF RM 440 SQ FT
INTERVIEW RM 250 SQ FT
OBSERVATION RM 160 SQ FT
HALLWAY 600 SQ FT

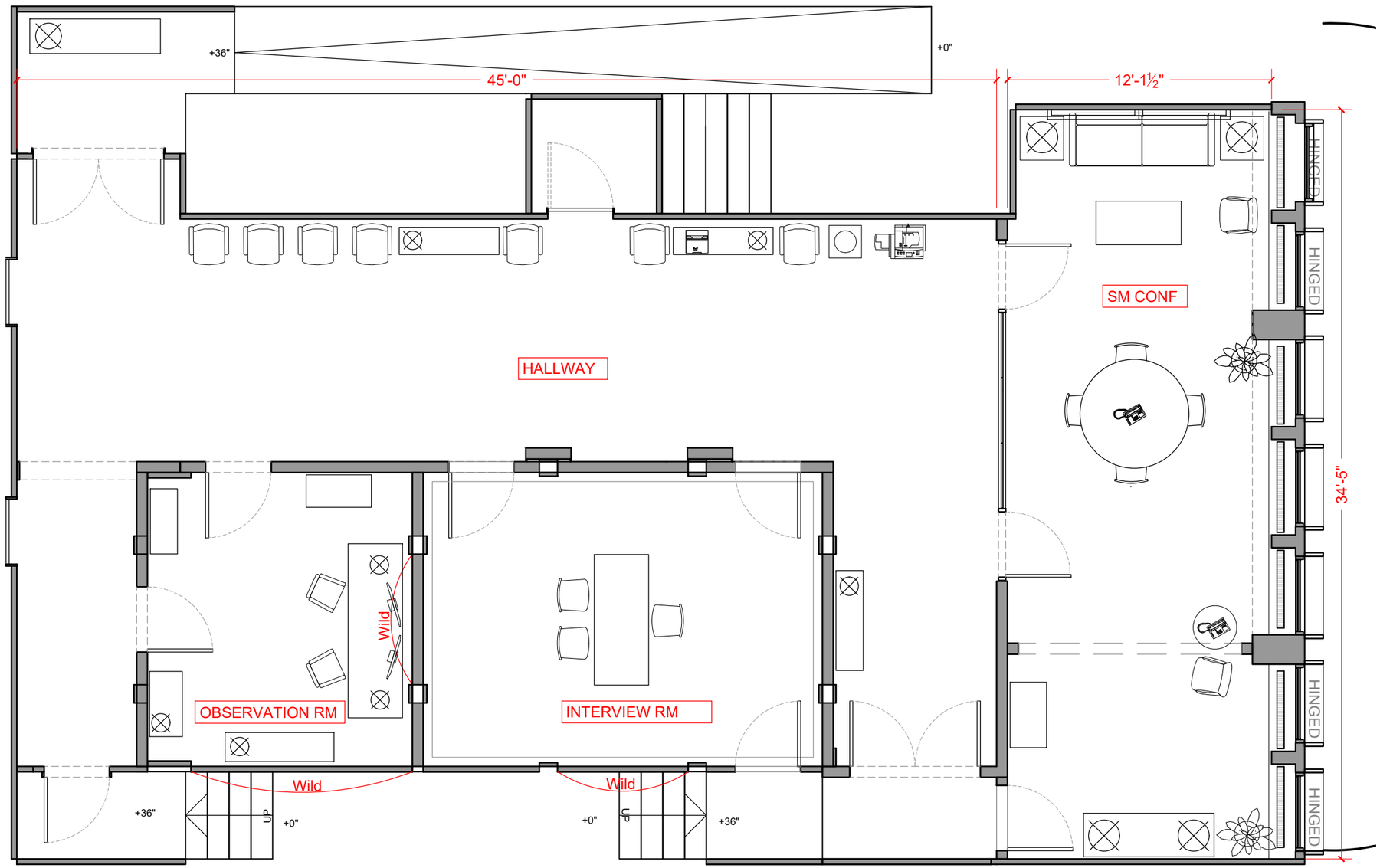

1 PLAN, STAGE 5 - SCENES: 37

Scale: 3/16" = 1'-0"

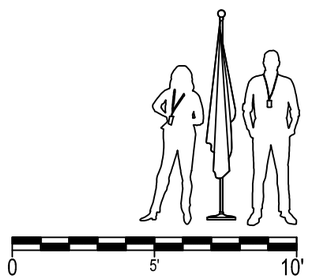

FBI
SEASON 5

PRODUCTION DESIGNER : **MALCHUS JANOCKO**
ART DIRECTOR : **JAMES BEDNARK**
SET DECORATOR : **HENRIETTE LOPEZ**

LOCATION : **BROADWAY STAGE 5**
203 MESEROLE AVE

DRAWING NAME : **DIRECTOR'S PLAN**

SET NAME : **FBI INTERVIEW/OBSERVATION/SM CONF**

SCALE : **3/16"=1'-00"**
DATE : **2/9/23**
REVISED :
DRAWN BY : **MG/KF**

EPISODE : **516**
SET # : **06**
PLATE:

DP5

SQUARE FOOTAGE
BULLPEN + ELEVATOR 2000 SQ FT
ISOBEL'S OFFICE: 366 SQ FT

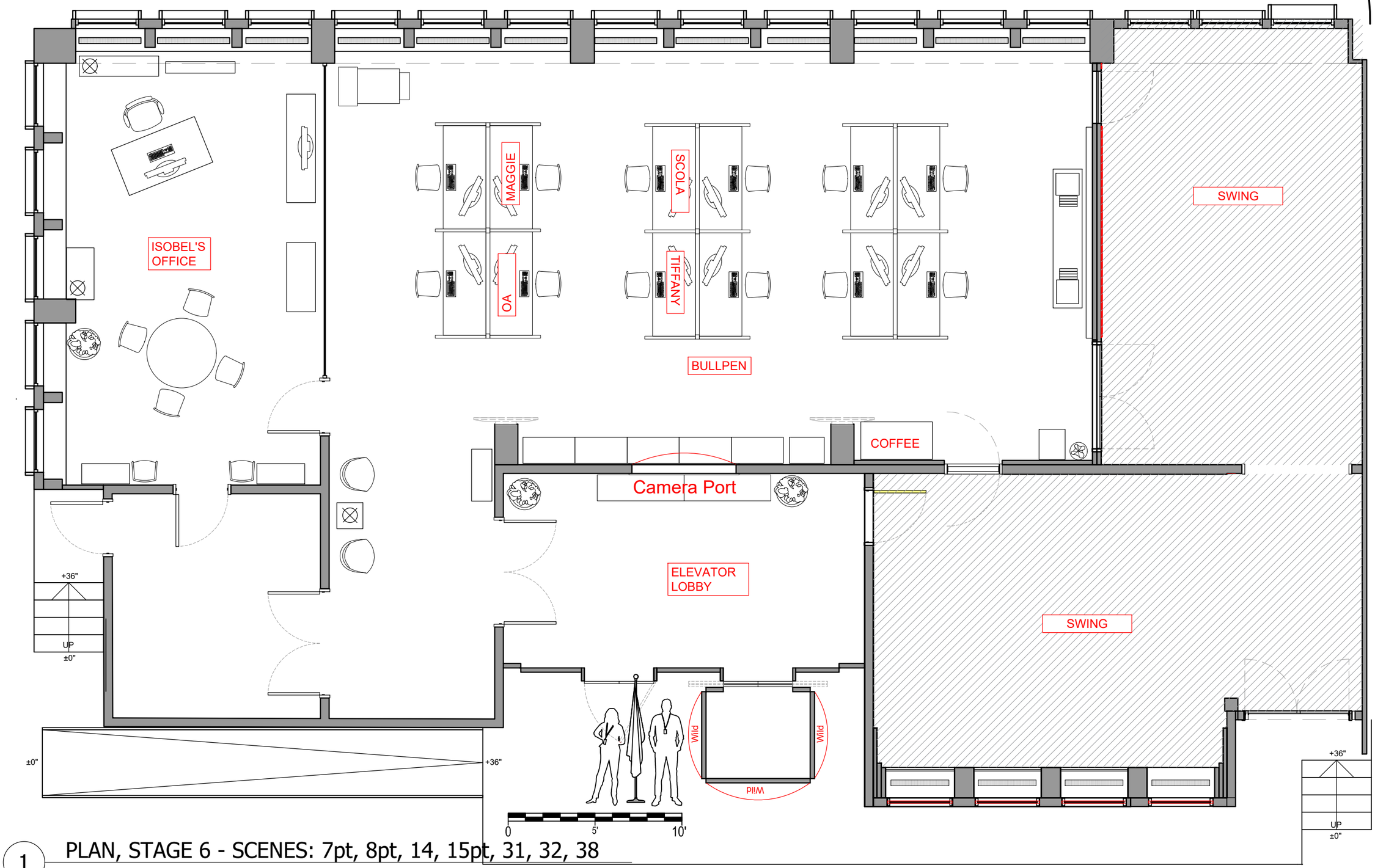

1 PLAN, STAGE 6 - SCENES: 7pt, 8pt, 14, 15pt, 31, 32, 38

Scale: 3/16" = 1'-0"

FBI
SEASON 5

PRODUCTION DESIGNER : **MALCHUS JANOCKO**
ART DIRECTOR : **JAMES BEDNARK**
SET DECORATOR : **HENRIETTE LOPEZ**

LOCATION : **BROADWAY STAGE 6**
203 MESEROLE AVE

DRAWING NAME : **DIRECTOR'S PLAN**

SET NAME : **INT FBI BULLPEN, ELEV, SWING**

SCALE : **3/16"=1'-00"**
DATE : **2/9/23**
REVISED :
DRAWN BY : **MG-KF-LP**

EPISODE : **516**
SET # : **1-2-4**
PLATE:

DP6