



# “ASTEROID CITY”

art department





ASTEROID  
CITY

POP. 87

RAIL CROSSING  
ROAD



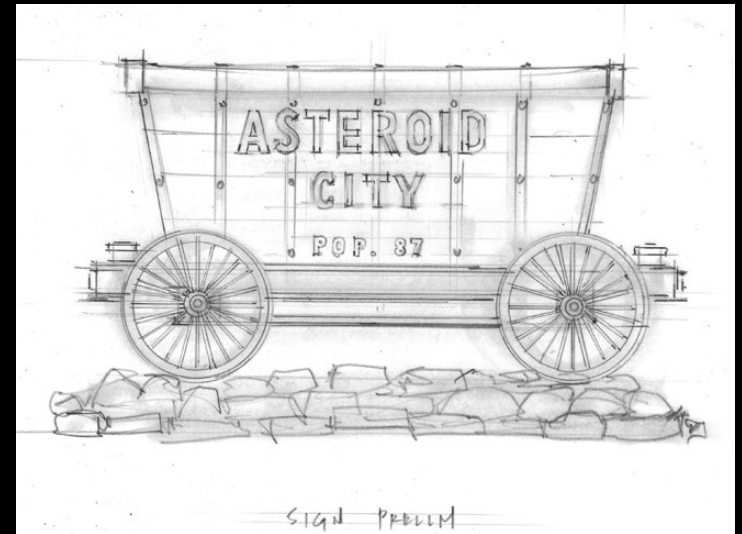
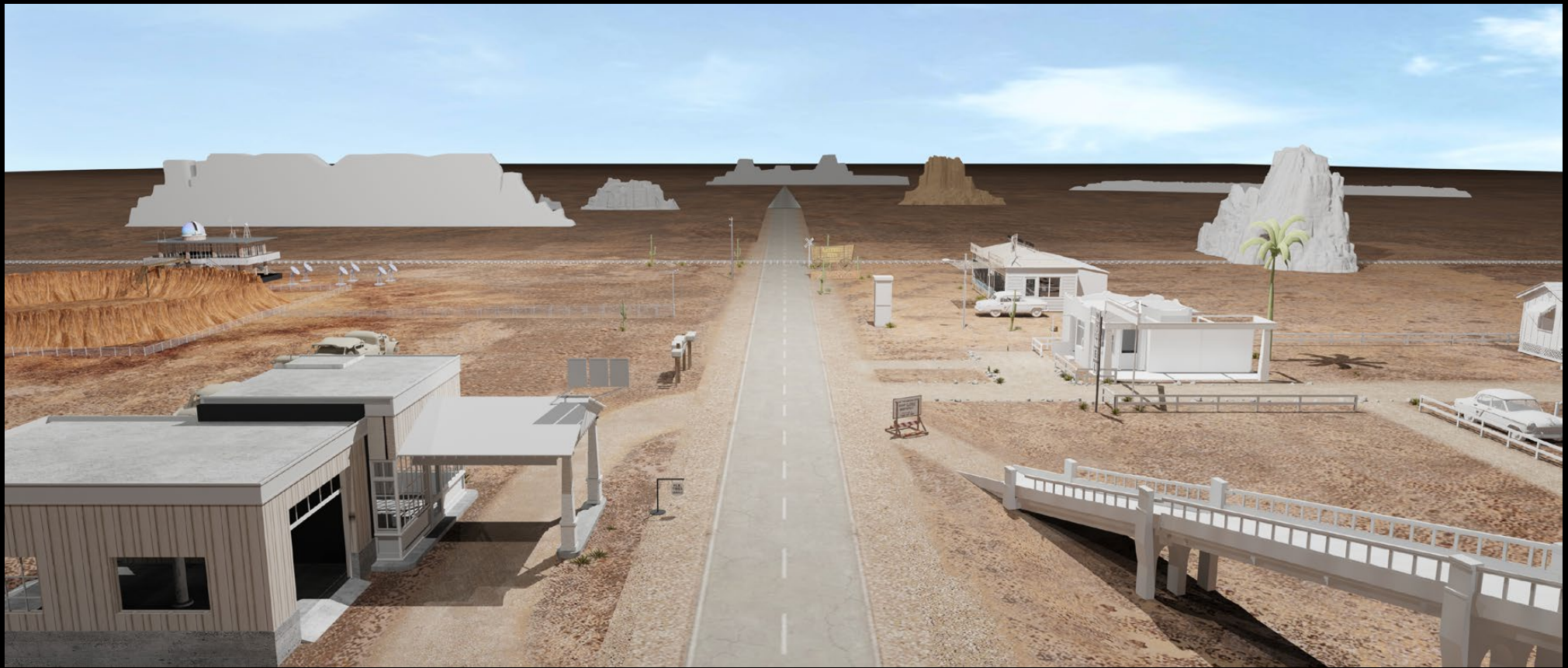







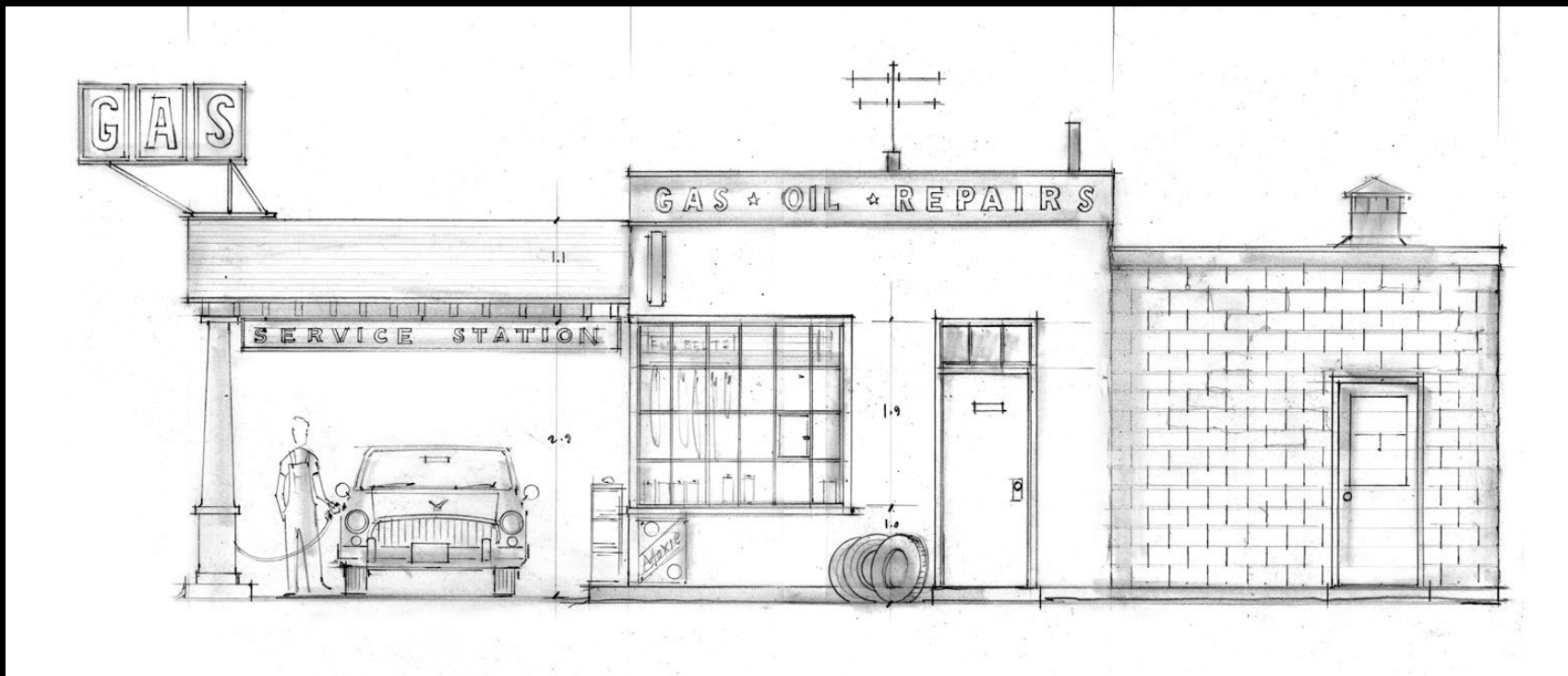
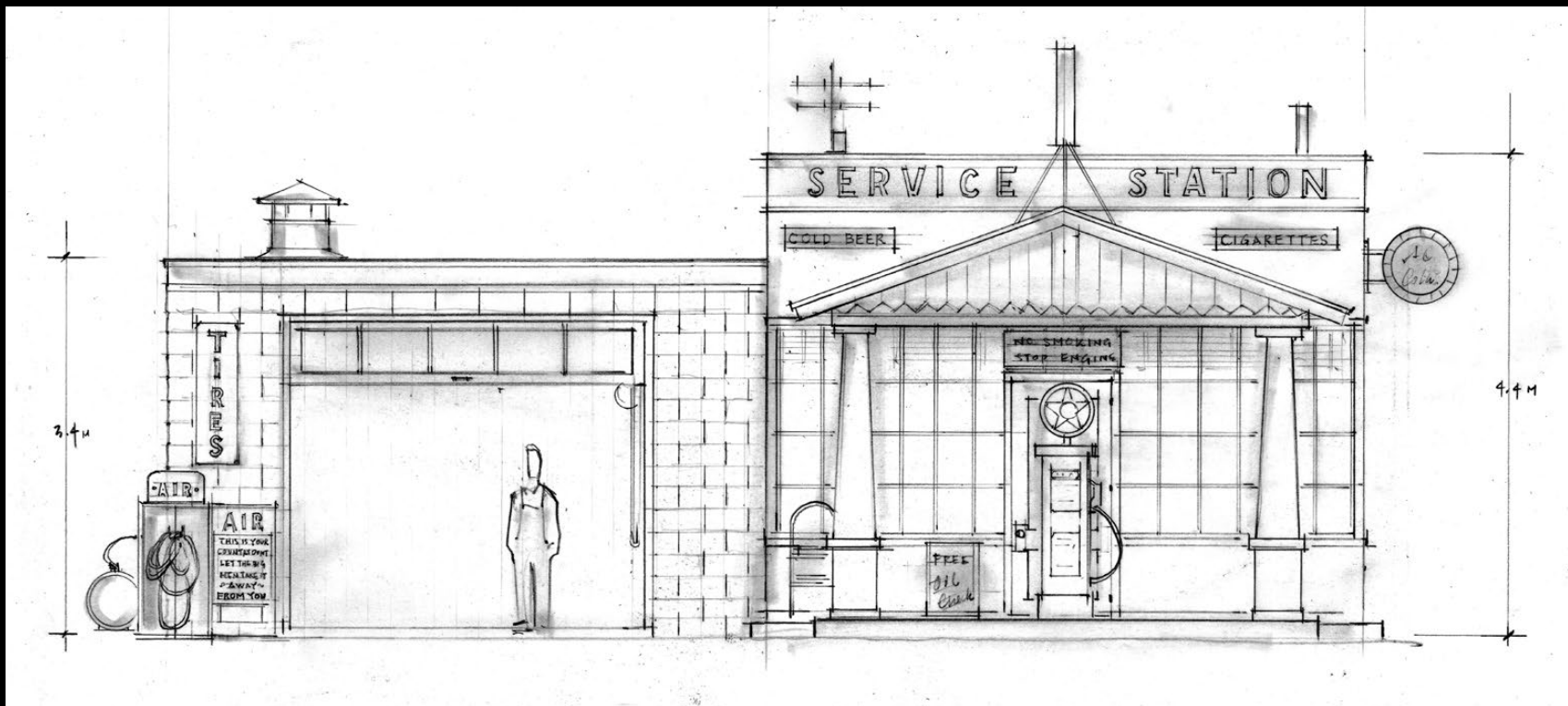



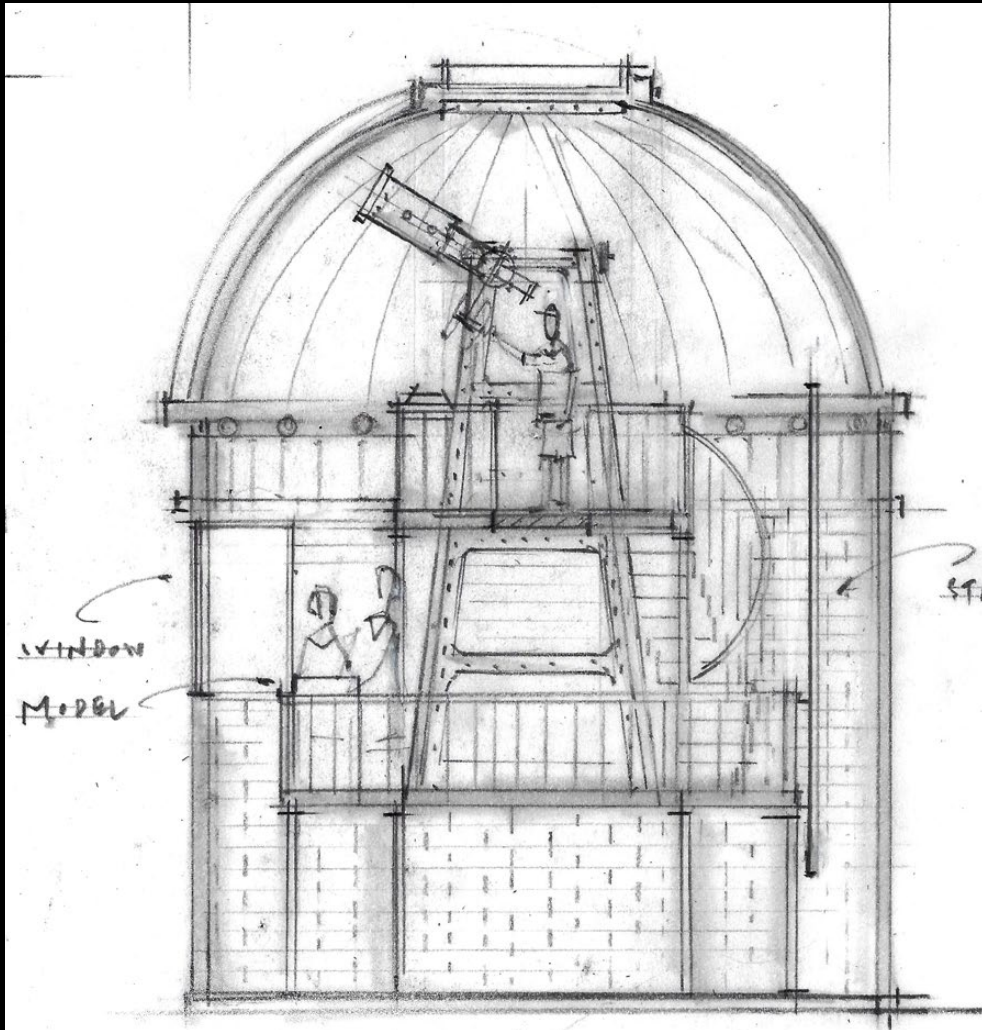

WINDOW  
MODEL

STAR MAP

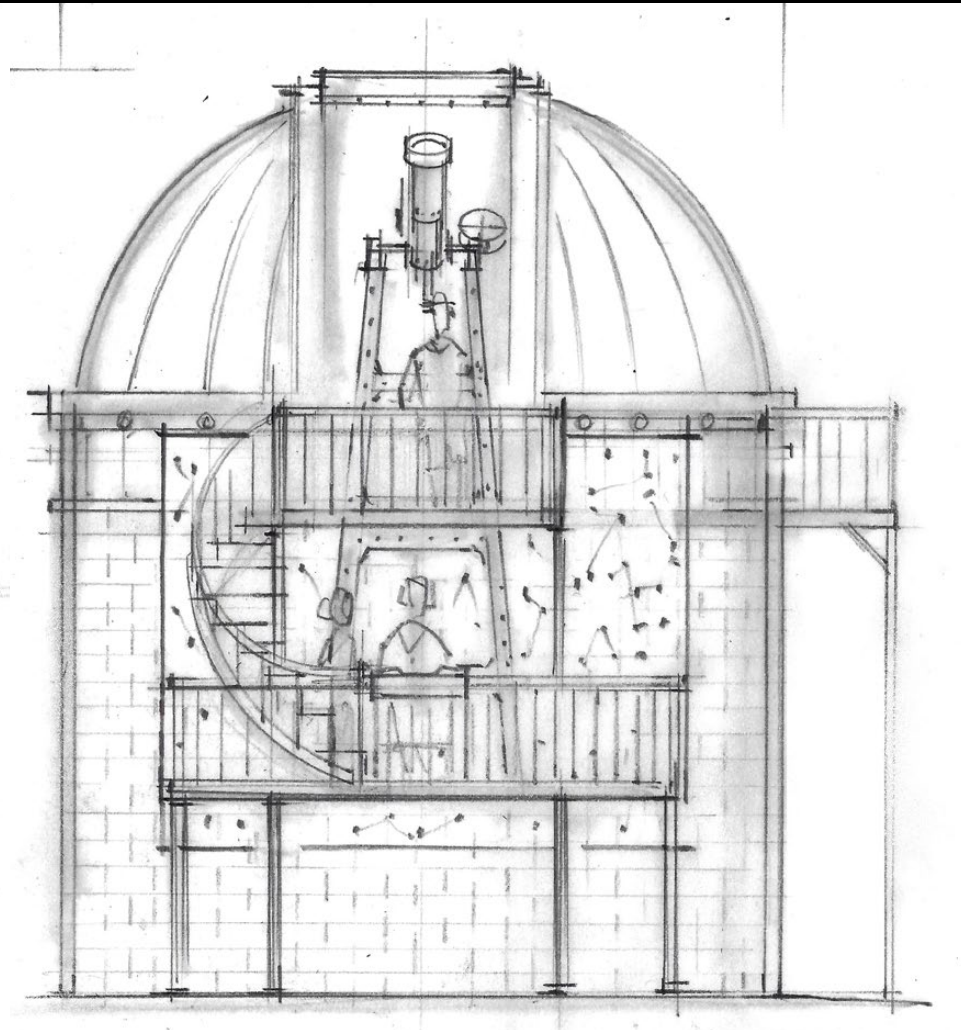



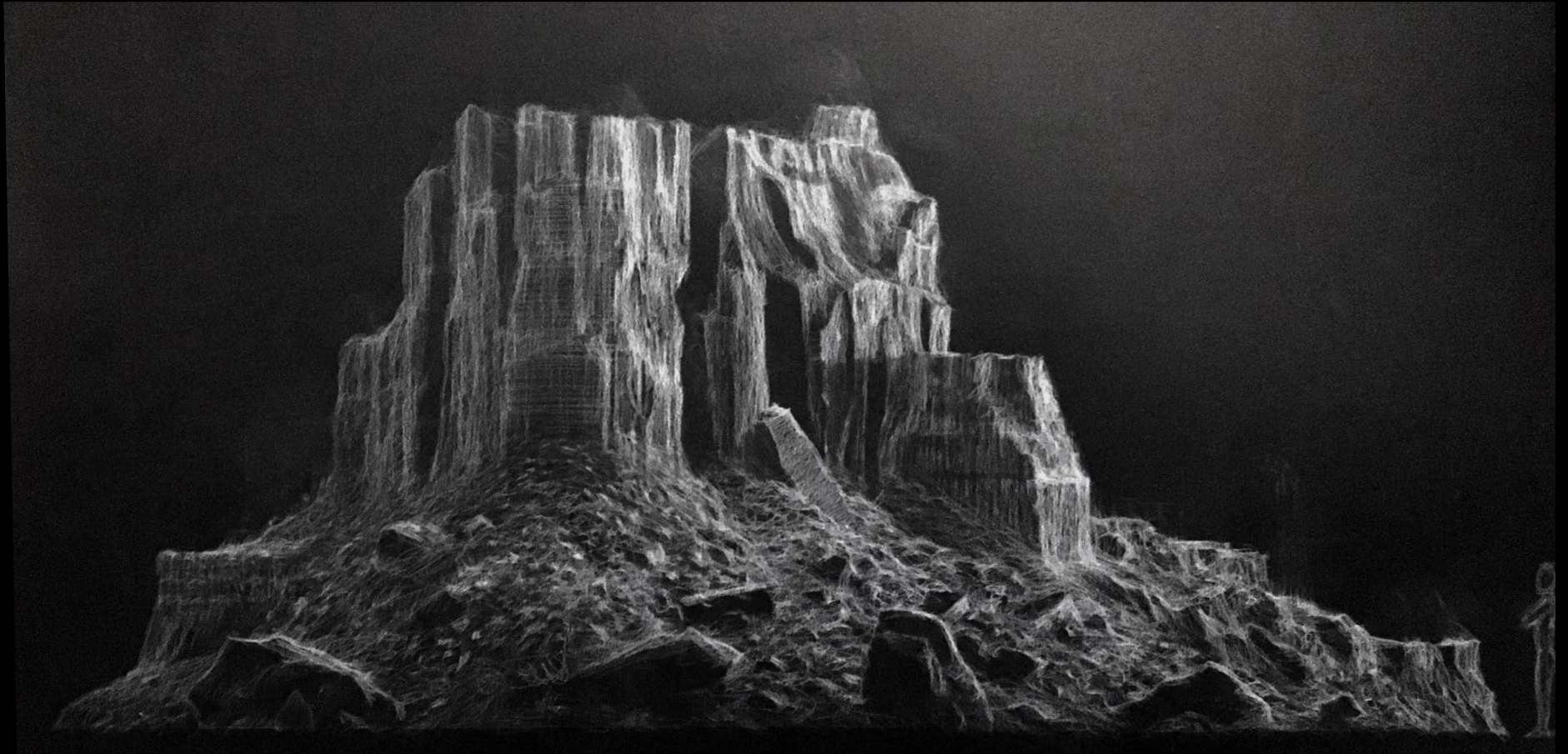
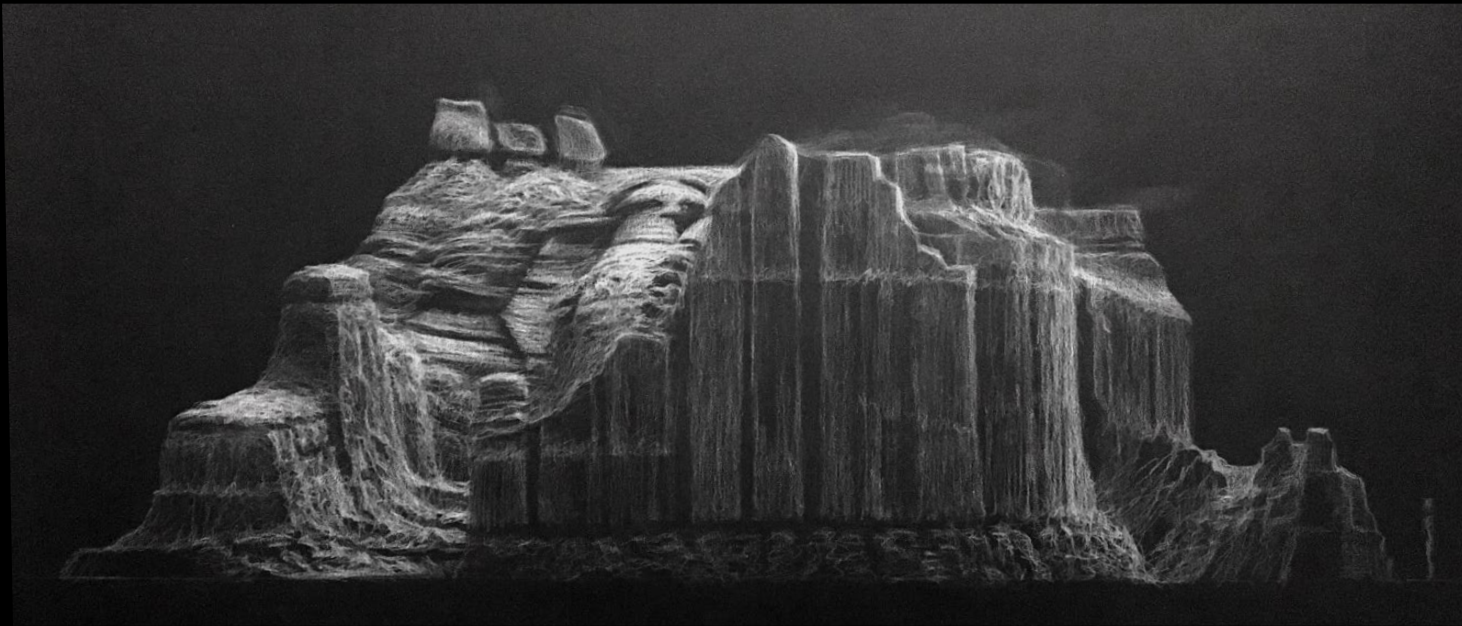



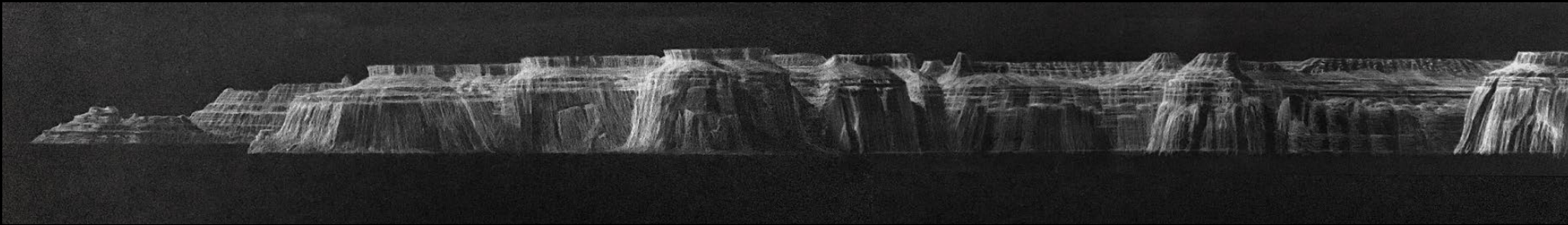



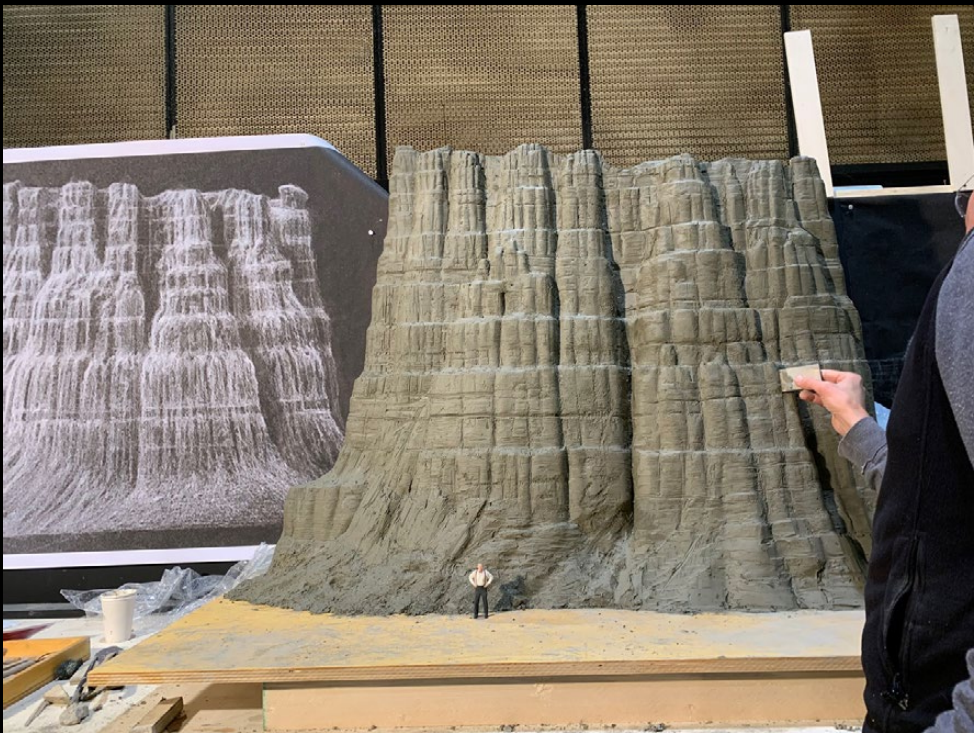







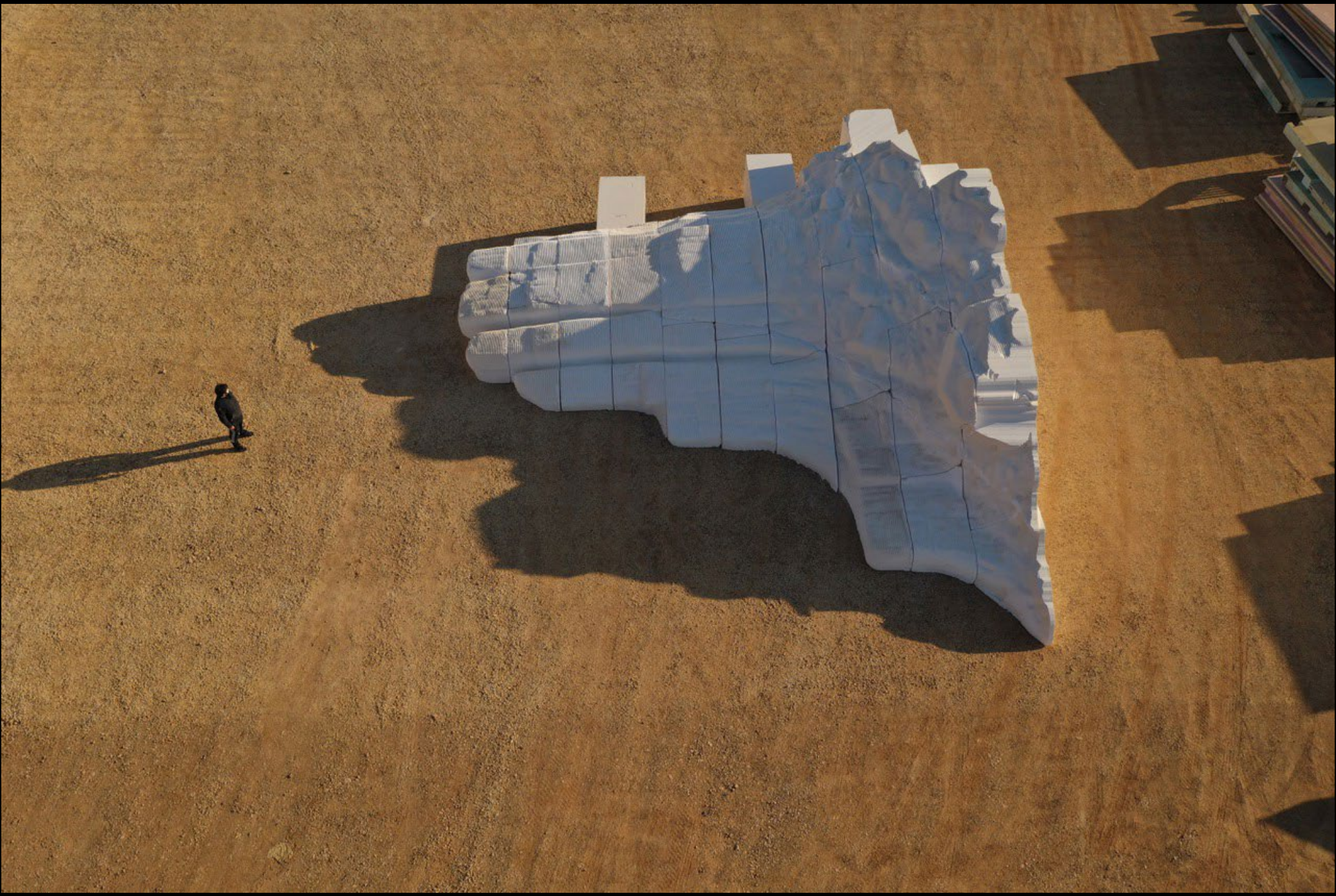















# CAFE

BREAKFAST

LUNCHEON

HOT SUPPER

**BEEF PORK**

FRIED CHICKEN  
SODA FOUNTAIN

COLD DRINKS

HOME MADE PIES

**SPARE RIBS**



SODA POP  
LEMONADE

5¢

**HAM PLATE**

EGGS  
BACON

**HOTCAKES 50¢**



**CHILI BEANS 35¢**

PORK  
CHOPS

**BAKED HAM 50¢**

FRANKFURTERS

WASH ROOMS  
ENTER AT REAR OF BLDG.

**PIE 15¢**  
ALA MODE 25¢

**40¢ MILK SHAKES**

**HAMBURGERS 65¢**

CAKES

SUNDAES

**HOT SANDWICH 50¢**  
TOASTED CHEESE

STEAK

**BUS DEPOT**  
PARCHED GULCH →  
← ARID PLAINS





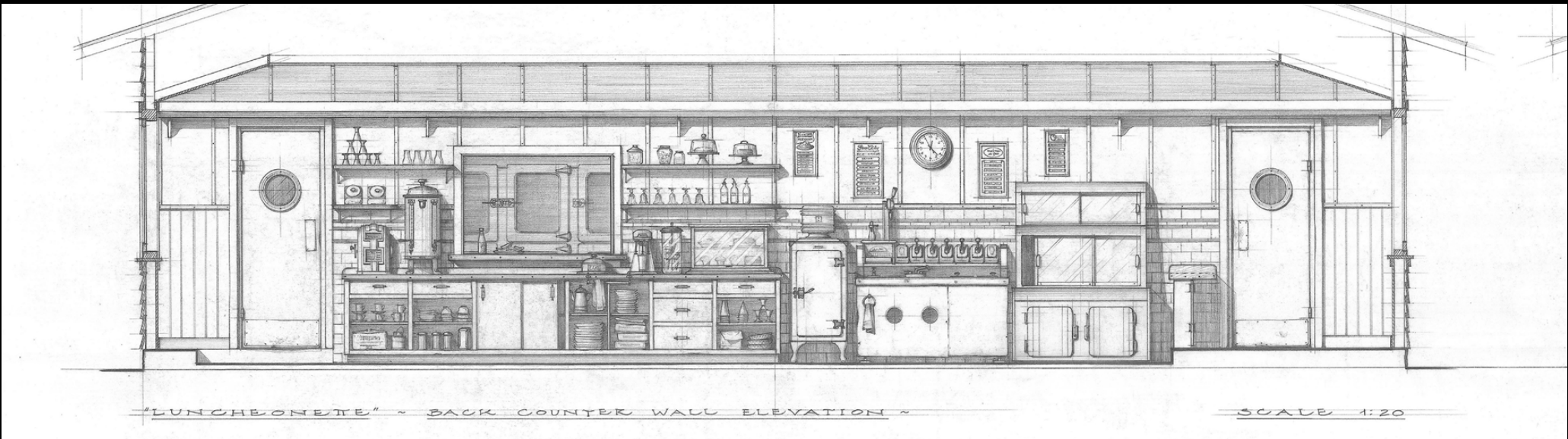







| BREAKFAST              | SANDWICHES          | SHORT ORDERS        | SPECIALS          | DESSERTS           | BEVERAGES           |
|------------------------|---------------------|---------------------|-------------------|--------------------|---------------------|
| TOMATO JUICE...10      | PORK CHOP...15      | T-BONE STEAK...30   | TOSTED            | SUNDAES            | COKE...05           |
| ORANGE JUICE...10      | CORNERD BEEF...40   | SMALL STEAK...35    | TOMAHAWK          | VANILLA...35       | ROOT BEER...10      |
| GRAPEFRUIT...10        | EGG & CHEESE...15   | PORK CHOPS...35     | SPECIAL...25      | STRAWBERRY...40    | ICED TEA...10       |
| SLICED ORANGE...10     | FRIED HAM...15      | BACON & EGGS...35   | TUNA FISH         | CHERRY...30        | LEMONADE...05       |
| ROLLS & COFFEE...15    | FRIED BACON...15    | HAM & EGGS...35     | SALAD...15        | HOT FUDGE...30     | SODA POP...05       |
| ROLLS WITH BUTTER...15 | BACON & EGG...15    | SAUSAGE & EGGS...35 | BARBECUE STEAK    | CHOCOLATE...35     | DRAFT BEER...10     |
| HOT CAKES...50         | CHICKEN...15        | HAMBURGER...35      | & FRIES...30      | PINEAPPLE...35     | BOTTLED BEER...15   |
| WAFFLES...15           | HAM & LETTUCE...15  | FRIED HAM...35      | CORNERD BEEF      | BANANA SPLIT...35  | BEER & ALE...15     |
| " & EGGS...25          | SARDINE...10        | FRIED CHICKEN...30  | HASH...30         |                    |                     |
| CAKES & BACON...25     | HAMBURGER...65      | JELLY OMELET...35   | PORK ROLL...20    | ICE CREAM          | MALTED MILK...25    |
| " " HAM...25           | COLD HAM...10       | CHEESE OMELET...35  | WHIPPED POTATOES  | QUART...1.00       | FROSTED FLOAT...35  |
| TOAST & COFFEE...15    | WESTERN EGG...10    | CHILI BEANS...35    | & GRAVY...5       | PINT...50          | MILKSHAKES          |
| MILK TOAST...15        | TOASTED CHEESE...50 | HASH BROWN...15     | POTATO SALAD...15 | HALF PINT...30     | VANILLA...40        |
| FRENCH TOAST...20      | FRANKFURTER...20    | TAMAL...15          | HAM &             | INDIVIDUAL...20    | STRAWBERRY...40     |
| CEREAL WITH CREAM...15 | PEANUT BUTTER...10  | VEAL...15           | POTATOES...50     |                    | BANANA...40         |
| " " MILK...10          |                     | BEEF...15           | SAUSAGE...15      | JELLO...15         | TEA...10            |
| HOT CEREALS...15       | <b>SOUPS</b>        | SIRLOIN...15        | SPECIAL...15      | PEACH COBBLER...20 | COFFEE...10         |
| PANCAKES...10          | CHILI...15          | HOT D...15          | OLD LIVER         | PIE...15           | HOT MILK...10       |
| CAKE PER CUT...10      | VEGETABLE...15      | WITH PICK...15      | LOAF & FRIES...25 | " A LA MODE...25   | HOT CHOCOLATE...10  |
| 2 DONUTS...05          | TOMATO...15         | " ONION...15        |                   | APPLE PIE...20     | CHOCOLATE MILK...10 |
| 2 COOKIES...05         |                     | " CHILI...15        |                   | FUDGE CAKE...25    |                     |

**A PLAINS SUPERMARKET**  
 THE  
 LOWEST PRICE  
 ON EVERYTHING  
 EVERY DAY

**ASTEROID CITY SERVICE STATION**  
 ACROSS THE ROAD  
 OIL AND GREASE  
 REPAIRS  
 FREE AIR TOWING

**TOMAHAWK TAILORING**  
 MEN'S WORK CLOTHING  
 LADIES' & MEN'S HOSIERY  
 LADIES' COATS & DRESSES  
 MEN'S SHIRTS TIES SWEATERS









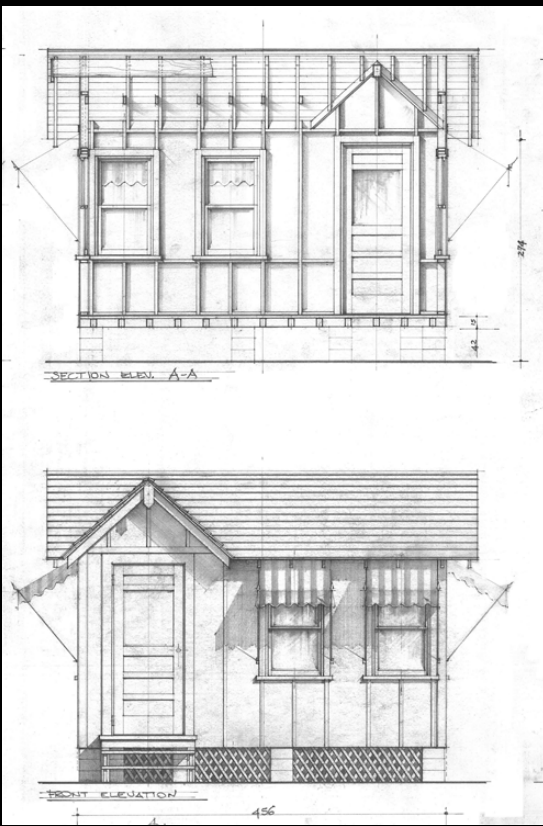

























ASTEROID CITY UFO  
**PROGRAM**  
 2PM  
 TOUR GUIDE  
 AN EXCLUSIVE VISIT TO  
 THE ALIEN'S LANDING ZONE  
 4PM  
 DISCUSSION  
 ATTEND THIS MEETING IF  
 YOU WANT TO KNOW:  
 ▶ WHY HE CAME  
 ▶ WHERE HE WENT

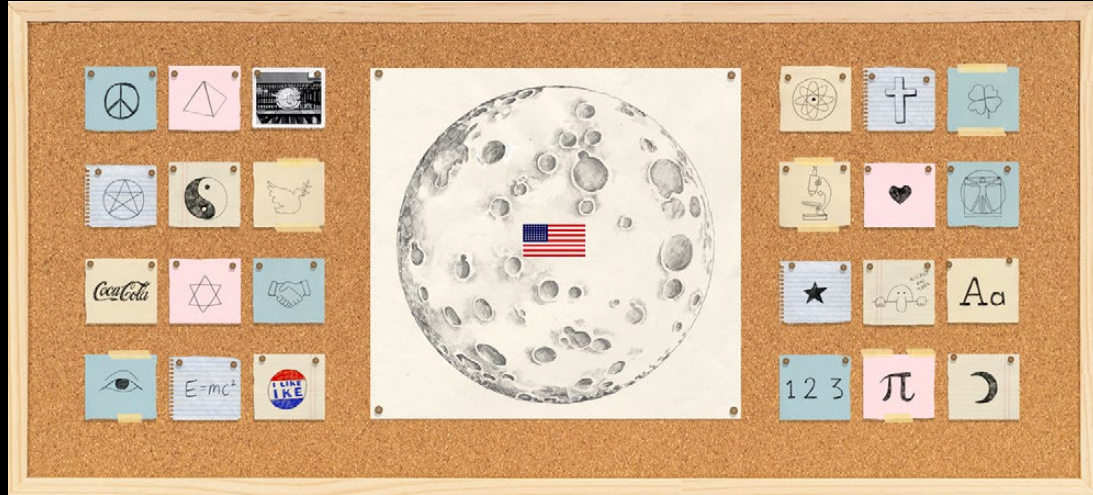

**METEORIC SPACE-ORE**  
 Long thought to be a lunar splinter  
 fragmented from the lesser moon of  
 the hypothetical planet Magnavox-27.  
 Now considered a rogue pygmy cometette





The  
"ARID PLAINS METEORITE"

MADE EARTH IMPACT  
ON THIS SITE  
CIRCA 5000 YEARS AGO



INDIAN RESERVATION  
**CASINO**  
250 Miles Ahead

A billboard for an Indian Reservation Casino. The text is in yellow and red. Below the text is a small illustration of a teepee and a reservation building. The billboard is set against a background of a desert landscape with red rock formations and a blue sky with clouds.

REGIONAL MONUMENT  
The  
"ARID PLAINS METEORITE"  
MADE EARTH IMPACT  
ON THIS SITE  
CIRCA 5000 YEARS AGO

A billboard for the Arid Plains Meteorite Regional Monument. The billboard features the same illustration of the meteorite impact site as the top image. The text is in white and blue. Below the illustration, it says "POINT OF INTEREST". The billboard is set against a background of a desert landscape with a white building and a car in the distance.













RAIL CROSSING  
ROAD

ASTEROID CITY  
U.F.O.

HOT DOGS

DOOMS DAY

HEEL

SPACEC

MY FLIGHT  
TO NEPTUNE

FLYING SAUCERS  
REAL!

LEMONADE





**EXTRA** *The* **ARID PLAINS** **DESERT POST** **EXTRA**

VOL. XXIX, NO.13 — 12 PAGES SATURDAY, OCTOBER 1, 1955 TELEPHONE 5015 — 10 CENTS

**HIGH SCHOOL STUDENT BREAKS ALIEN INVASION STORY: EXPOSES MILITARY COVER-UP**

Officials of the United States government continue to dispute an account printed in Thursday's edition of the Coldcreek High Weekly Bobcat describing the appearance of a physics-defying flying vessel above the Arid Plains town of Asteroid City last week; and the removal of a state monument (specifically a cantaloupe size- and shaped-meteorite of unknown astral origin and composition) by an unidentified interplanetary voyager traveling therein. Representatives of local

tribal councils were quick to point out the object's historical importance and prominent use in spiritual rituals and meteorological ceremonies -- specifically the "Moon-Fire Rain-Dance" which is performed at the festival solstice in years of precipitation drought. Photographic evidence supports cub reporter Ricky Cho's claims, detailed in his article. French Press International photographer Augie Steenbeck, witness to the event,

supplied a print of the image to the agency, perhaps surreptitiously. It has been reproduced in publications around the globe to significant acclaim in both journalistic and quote-unquote "artistic" circles. Cho cites a local mechanic's portrait of the incident: "He sort of elevated himself down from the hovering. I guess you call it, flying saucer. He looked a little worried, honestly. He had great big googly eyeballs. I would call

him a relatively lanky fellow. Anxious. Large insect-like hands? I think he wanted to know if anybody was going to try to stop him. Nobody did: He stole the asteroid and went right back up into outer space." A team of military scientists present at the occurrence have declined to comment; however, members of a book club consisting primarily of wives of the deployed unit of scientists provided numerous observations on the record: "My husband



Augie Steenbeck/French Press International

The question of whether there are among the believers, and they a source of conjecture and bewil-

**Junior Stargazer, Ace Reporter: Ricky Cho**  
(of the Coldcreek High Weekly Bobcat).

Who is Ricky Cho, and when will he win his first Pulitzer? Cho's teacher Annette Torda, head of the Coldcreek High English department (and sponsor of the school newspaper the Weekly Bobcat) says, "Ricky is a star. As an incoming freshman, he was already known as 'Ace' Cho among the other school reporters due to his dogged investigation of a hazing incident during the eighth grade summer trip to Mexico. Which his reporting revealed was actually a case of misdiagnosed delirium due to a tainted burrito, if you can believe it. A mabe, he

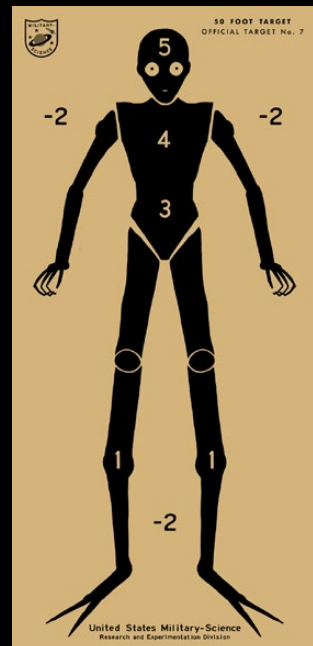



### Interplanetary Weight Chart

| IF YOUR EARTH WEIGHT IS — | You Would Weigh on —<br>(to the nearest pound) |       |      |         |        |  |
|---------------------------|--|-------|------|---------|--------|--|
|                           | MOON   | VENUS | MARS | JUPITER | SATURN |  |
| 70 lb.                    | 11   | 60    | 27   | 185     | 82     |  |
| 80 lb.                    | 13   | 68    | 30   | 211     | 94     |  |
| 90 lb.                    | 14   | 77    | 34   | 238     | 105    |  |
| 100 lb.                   | 16   | 85    | 38   | 264     | 117    |  |
| 110 lb.                   | 18   | 94    | 42   | 290     | 129    |  |
| 120 lb.                   | 19   | 102   | 46   | 317     | 140    |  |
| 130 lb.                   | 21   | 111   | 49   | 343     | 152    |  |
| 140 lb.                   | 22   | 119   | 53   | 370     | 164    |  |
| 150 lb.                   | 23   | 128   | 57   | 396     | 176    |  |
| 160 lb.                   | 25   | 136   | 61   | 422     | 187    |  |
| 170 lb.                   | 27   | 145   | 65   | 449     | 199    |  |
| 180 lb.                   | 28   | 153   | 68   | 475     | 211    |  |
| 190 lb.                   | 30   | 162   | 72   | 502     | 222    |  |
| 200 lb.                   | 32   | 170   | 76   | 528     | 234    |  |

### COMPARATIVE SIZES OF THE PLANETS



### SPACE SHIP TIME SCHEDULE\*

| † Leaving Earth for | Speed 25,000 mph<br>Arrive | Distance from Earth (in miles) |
|---------------------|----------------------------|--------------------------------|
| MOON                | 9½ hours                   | 240,000                        |
| VENUS               | 44 days                    | 26,000,000                     |
| MARS                | 75 days                    | 35,000,000                     |
| JUPITER             | 666 days                   | 390,000,000                    |
| SATURN              | 1333 days                  | 790,000,000                    |

### PLANETS TIME LAPS

|         |                     |
|---------|---------------------|
| MERCURY | 4½ Minutes          |
| VENUS   | 2 Minutes, 18 Secs  |
| MARS    | 4 Minutes, 21 Secs  |
| JUPITER | 35 Minutes, 11 Secs |
| SATURN  | 1 Hour, 11 Secs     |
| URANUS  | 2 Hours, 32 Minutes |
| NEPTUNE | 4 Hours, 2 Minutes  |
| PLUTO   | 6 Hours, 25 Minutes |

## ALIEN LANDING SITE MAP

AND OTHER USEFUL INFORMATION ABOUT SPACE SCIENCE

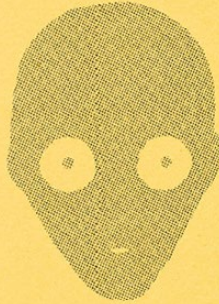

COMPILED AND PRINTED BY  
**ASTEROID CITY UFO**  
Asteroid City, Arid Plains

1955

25 CENTS

# ASTEROID CITY

25c  
DONATION

# U.F.O.

25c  
DONATION

### Simple Statement of Facts!

Hear Speakers Who Have Witnessed the Spaceman

More Information in this Booklet

#### On Site:

Bring your own tent, house car or camping outfit, folding chairs, sleeping bags, etc.

#### FREE CAMPING

Cafeteria on the Grounds — Fried Chicken, Sandwiches, Coffee, Cold Drinks, etc.

Published by ASTEROID CITY U.F.O. CONVENTION  
Asteroid City, Arid Plains

No Fiction!

It's True!

Speeches

Lots of Music

Discussions

Guide Map

Astronomical Telescope

See the Crater etc.

# COME BACK SPACE MAN

No. 1

October 1955

## HERE IT IS AT LAST!

THE SECOND BOOK TO BE PUBLISHED BY M.V. EDITION

## Volume 9

# October

# 35¢

*My flight to Neptune*  
by H. R. Floyd

ONLY 50¢

WITH OUR COUPON



GET YOUR BOOK NOW!

PLEASE SEND ME "MY FLIGHT TO NEPTUNE"

NAME \_\_\_\_\_

ADDRESS \_\_\_\_\_

CITY \_\_\_\_\_ ZONE \_\_\_\_\_ STATE \_\_\_\_\_

THE TRUTH ABOUT THE "ALIEN CRATER"

TIPS FOR NOVICE EXPLORERS

HOW TO INVESTIGATE FLYING SAUCERS

## FLYING SAUCER 10¢



ILLUSTRATED REPORTS FROM REAL PEOPLE WHO HAVE ENCOUNTERED THE ALIEN





Route-calculations Error  
**RAMP CLOSED  
INDEFINITELY**  
DEPARTMENT OF  
Roads and Rolls

**STRICT QUARANTINE!**  
Do Not Enter (Or Exit)

**GAS**

**SERVICE STATION**

ICE COLD  
DRINKS

ICE  
TIRES  
SERVICE





QUARANTINE

ASTEROID CITY

BEEF PORK

BREAKFAST

FRESH CHICKEN  
SODA POPPINS  
COLD D

MILITARY

EGGS  
BACON  
OUT

40 MILKSHAKES  
HAMBURGERS

























SERVICE STATION

NO VACANCY

STAGE  
EXIT

T  
E  
L





SHOWS

THEATRE  
TONIGHT 10PM  
BUGLE BOY  
BLOWS THE BLUES

PREMIERE TODAY 8.30 PM  
THE DEATH OF A NARCISSIST  
A PLAY BY MITZY BEAUMONT

NOW SHOWING  
"CIRCLE  
THE  
WAGONS"

CIRCLE THE WAGONS

POSITIVELY FIRST TIME SHOWN

AIR CONDITIONED

NOW

NOW

SHOWS

SCREEN





STAGE SHOWS

THEATRE

STAGE DO

PREMIERE TODAY 8.30 PM  
DEATH OF A NARCISSIST  
A PLAY BY MITZY BEAUMONT

NOW SHOWING  
"CIRCLE  
THE  
WAGONS"

CIRC

POSITIVELY FIRST TIME

SHOWS





production designer **Adam STOCKHAUSEN**  
set decorator **Kris MORAN**  
supervising art director **Stéphane CRESSEND**  
sr. supervising art director (rocks&mesas) **Stefano MARIA ORTOLANI**  
lead graphic designer **Erica DORN**  
art directors **Gabriel LISTE**  
**Leonardo GRILLO**  
**Fernando CONTRERAS**  
**Alejandro CYMERMAN**  
**Antonio CALVO**  
stand-by art director **Carmen RUIZ DE HUIDOBRO**  
graphic designer **Lucile GAUVAIN**  
3D artist **Alessandro AGLIETTI**  
concept artists **Alexios CHRYSIKOS**  
**Federico COSTANTINI**  
**Victor GEORGIEV**  
**Turlo GRIFFIN**  
**Carl SPRAGUE**  
draftspersons **Ana MARTINEZ FERNÁNDEZ**  
**Borja MORANT**  
**Damián GALAN**  
**Giulia Chiara CRUGNOLA**  
**Daniela GIOVANNONI**  
miniatures/modelmaker **Simon WEISSE**  
sign painters **François MOREL**  
**Vincent AUDOIN**  
stand-by painter **Catherine LITTLE**  
art dpt. researcher **Emily LUTYENS**  
assistant set decorator **Kat TEDESCO**  
art department coordinator **Christine MOUCHARD**  
asst. art department coordinator **Rosa PARIENTE**  
prop master **Sandy HAMILTON**  
stand-by prop masters **Mike DRURY**  
**Benoît HERLIN**  
roadrunner and alien puppets by **Andy GENT**  
assistant graphic designers **Celia CASTERÁ GARCÍA**  
**Nina FELIS**  
art department assistant **Caris YEOMAN**  
art department P.A. **Laura COLOMER**  
art department intern **Manon DOMANGE**

key construction manager **José ALTIT**  
sculptors (sp) **Roberto BOLEA MARTÍNEZ**  
**Diana CALVO EGER**  
**Miguel Ángel MARTÍNEZ ROMERO**  
**Yaiza RODRIGUEZ**  
**Enrique MELIA**  
**Juan Manuel LEDESMA**  
**Karmen Stefanov KALCHEV**  
**Amanda LUNA**  
**Celia MARTIN ANDRÉS**  
**Micky ALONSO**  
**Mike MARTINEZ**  
**Mónica PORRO DOMENECH**  
**Ana TRIMINO**  
**Miguel Angel RUIZ REGADERA**  
**Kike MELIA**  
**Francisco José VALDERRAMA**  
**Anna VALLE**  
**Armando MARTÍNEZ GALERA**  
**Francisco Javier MARTINEZ**  
**Ivana NICOLINI**  
**Dmytro SAVCHYNETS**  
sculptors (fr) **François ROUX**  
**Benjamin VERMOT**  
**François-Pierre DEBERRE**  
**Muriel NICOLLE**  
**Brigitte BAUDET**  
**Kevin DUCROT**  
**Myriam VALET**  
**Sylvain GUILLAUME**  
**Sandrine BOUTIN**  
sculptors (it) **Francesco MOTOLESE (head sculptor)**  
**Giuseppe PELLI (head plasterer)**  
**Luigi OTTOLINO**  
**Laura SCAVUZZO**  
**Rosanna PROIETTI**  
**Dionisio ROSSI**  
**Antonio MOTOLESE (asst. head sculptor)**  
**Jordan PATRIGNANI (asst. sculptor)**  
**Giulia TUCCI (asst. head plasterer)**