

SEASON ONE
**PERCY
JACKSON**
AND THE OLYMPIANS

Percy Jackson
Season 1 Episode 2
ADG Awards

Production Designer

Dan Hennah

Set Decorator

Hamish Purdy

Supervising Art Director

Chris Beach

Art Directors

Craig Humphries

Benoit Waller

Ray Garrioch

Harrison Yurkiw

On-Set Art Director

Chad Chilibeck

Assistant Art Directors

Doug Higgins

Nick Dudar

Liz Goldwyn

Devin Grey

Mira Caveno

Sheila Millar

Eric LaJoie

Concept Illustrators

Fernando Acosta

Igor Staritsin

Wil Rees

Laurent Ben-Mimon

Brenden Heffernan

Graphic Designers

Erin Sinclair

Snezana Savic

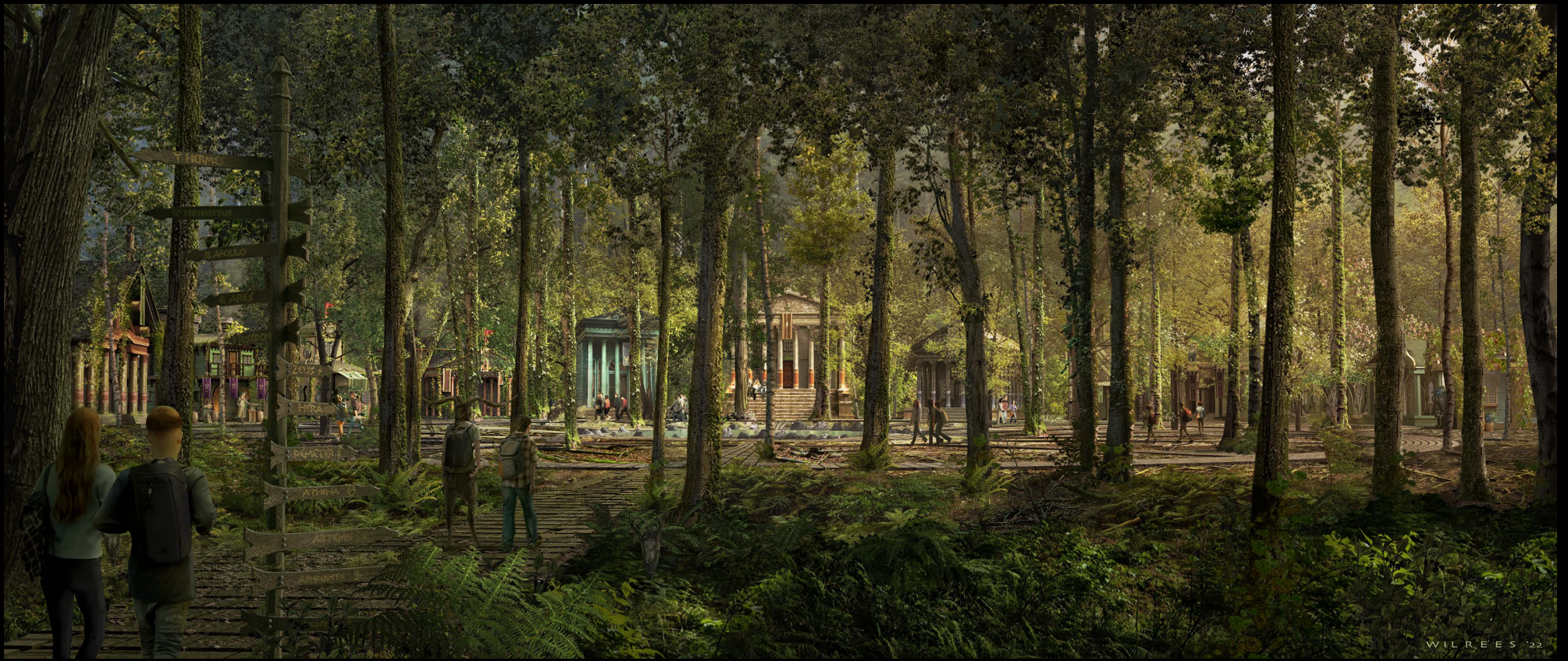

WILREES 22



WILREES 23



Percy Jackson
Camp Half-Blood: Cabins
Concept Art

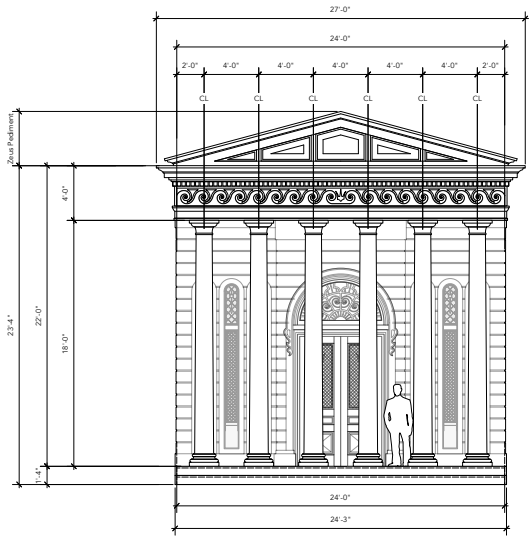

1 FRONT ELEVATION - PORTICO
SCALE: 1/4" = 1'-0"

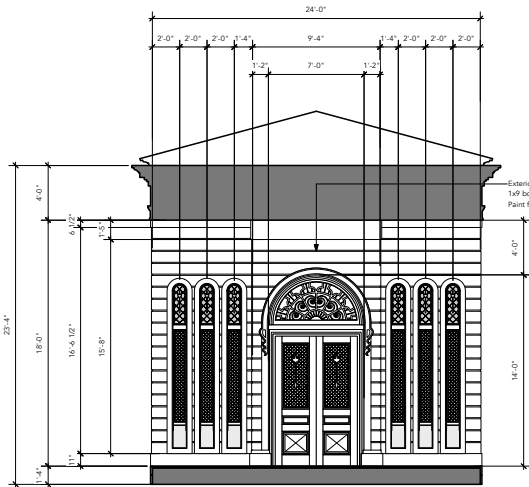

3 FRONT ELEVATION - WALL
SCALE: 1/4" = 1'-0"

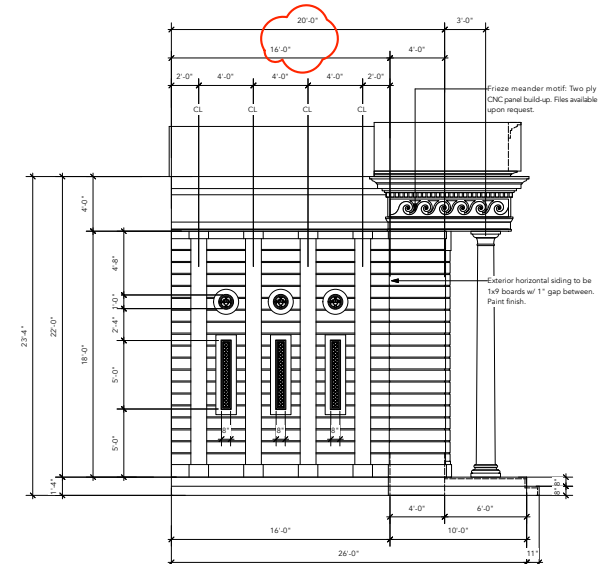

4 TYPICAL SIDE ELEVATION
SCALE: 1/4" = 1'-0"

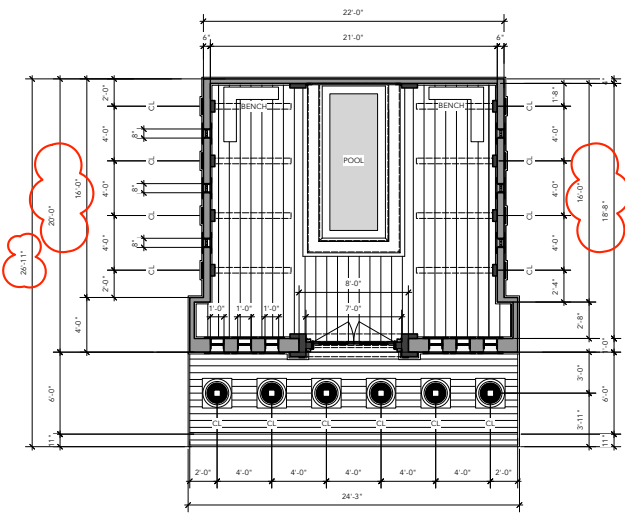

2 PLAN SECTION / LAYOUT
SCALE: 1/4" = 1'-0"



5 FRONT VIEW PERSPECTIVE
SCALE: N/A



6 3/4 VIEW PERSPECTIVE
SCALE: N/A

REVISED 25.04.22

REVISION LEGEND	
1	OVERALL BUILDING DEPTH DECREASED BY 4'-0" - REAR BAY ELIMINATED
2	POOL NOW TO TAKE-OFF FROM BACK WALL.

PRODUCTION SKETCH: DAN HENNIGH	OFFICE: JB	DP #	102	SET #	
SET NAME: CAMP HALF-BLOOD - INT / EXT POSEIDON CABIN	SCALE: 1/4" = 1'-0"				220
DESK NAME: INT / EXT POSEIDON CABIN - OVERALL VIEWS	DATE: 21.04.2022				
LOCATION: ROKSTAND FARM, LANGLEY TOWNSHIP - T.B.C	DRAWN BY: G. COVATTA				5.01

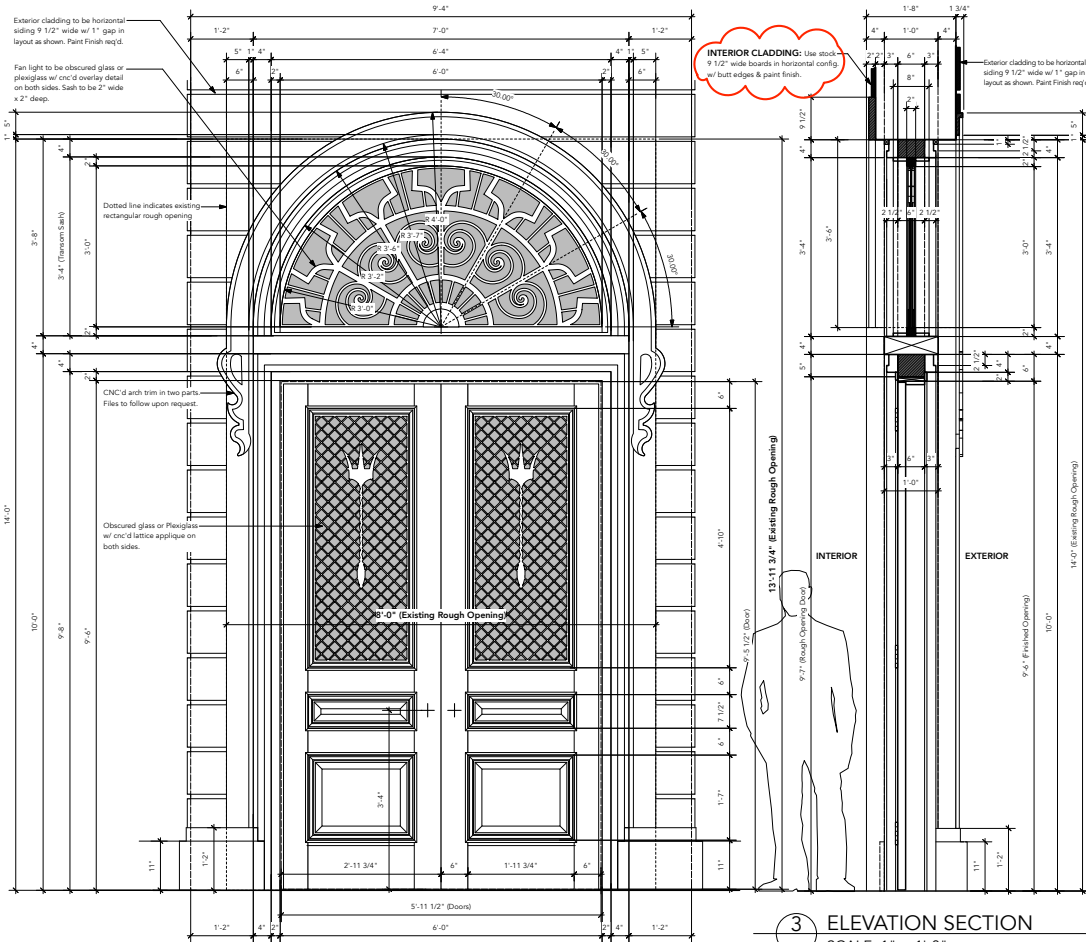

1 ENTRY DOOR - EXTERIOR ELEVATION
SCALE: 1" = 1'-0"



EXTERIOR VIEW



INTERIOR VIEW

3 ELEVATION SECTION
SCALE: 1" = 1'-0"

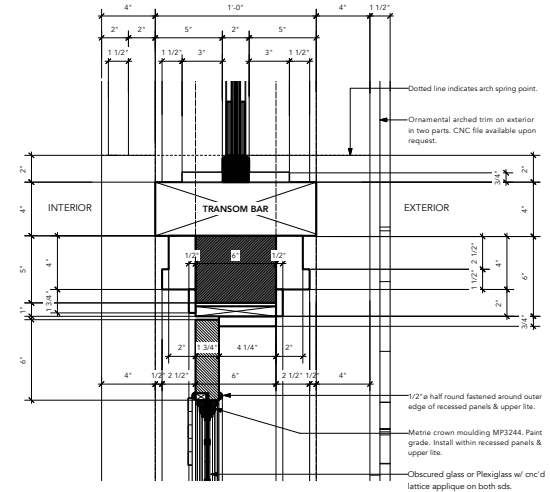

5 CROSS SECTION - TRANSOM BAR
SCALE: 3" = 1'-0"

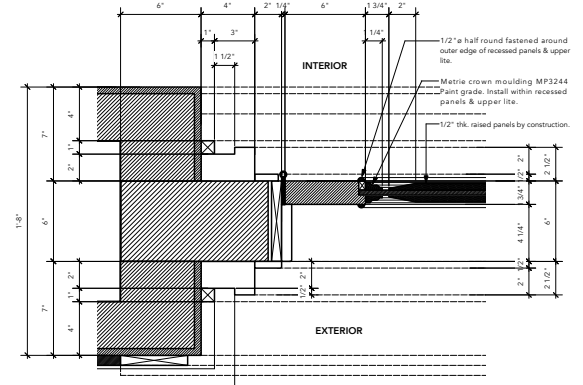

6 PLAN SECTION DETAIL - DOOR PANEL
SCALE: 3" = 1'-0"

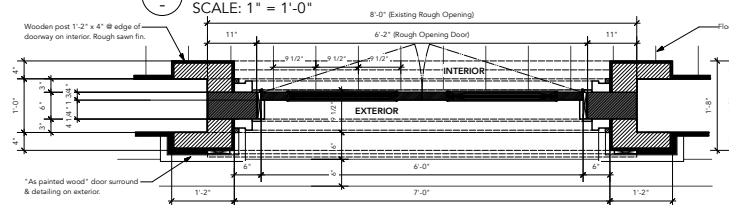

2 PLAN SECTION - THROUGH DOOR
SCALE: 1" = 1'-0"

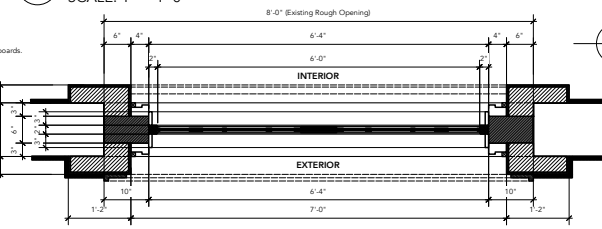

4 PLAN SECTION - THROUGH TRANSOM WDW
SCALE: 1" = 1'-0"

REVISED 25.04.22

REVISION LEGEND			
1	INTERIOR CLADDING CONFIRMED: 9 1/2" WIDE HORIZONTAL BOARDS.		

MINK GOLDEN	PROJECT/CLIENT:	DAN HENNAH	DESIGNER:	JB	DATE:	102	REV:	
	PROJECT NAME:	CAMP HALF-BLOOD - INT / EXT POSSEIDON CABIN	DATE:	AS NOTED				220
	DRAWN BY:	INEXT POSSEIDON CABIN - DOOR DETAILS	DATE:	21.04.2022				
	CHECKED BY:	ROKSTAND FARM, LANGLEY TOWNSHIP - T.B.C.	DATE:					5.07



Percy Jackson
Camp Half-Blood: Cabins
Drafting

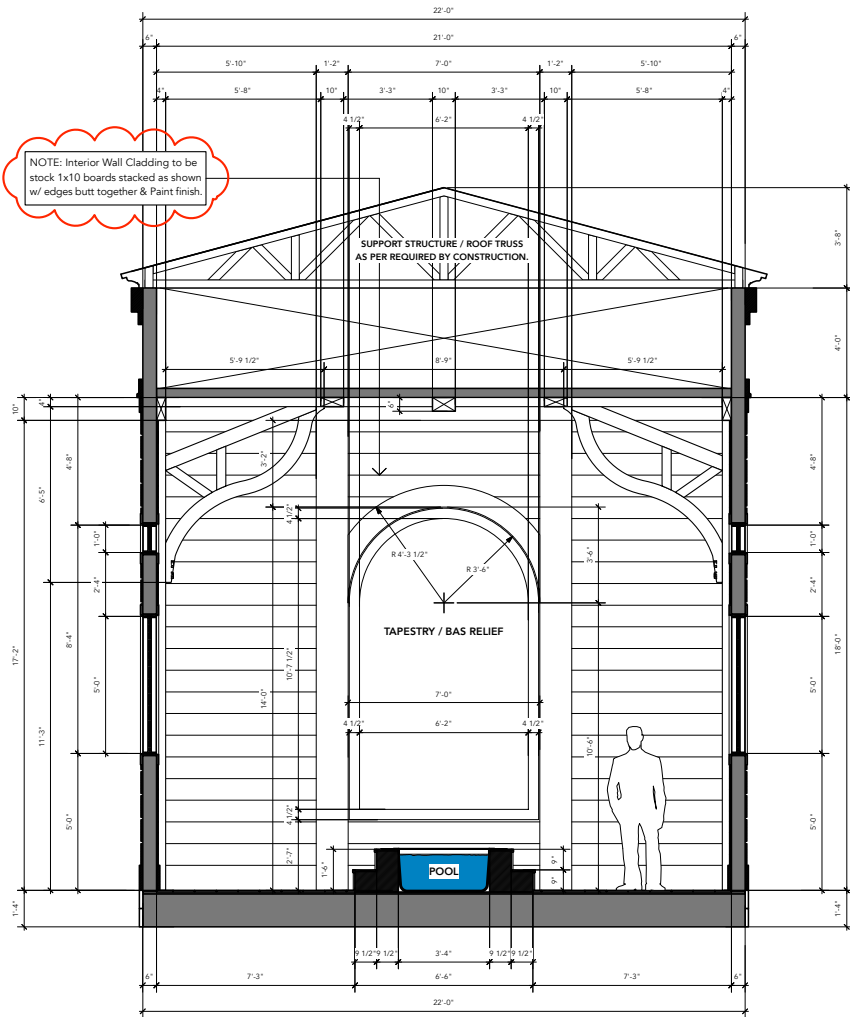

1 ELEVATION SECTION "C" - WIDTHWAYS (LOOKING TOWARD BACK WALL)
SCALE: 1/2" = 1'-0"



2 INTERIOR PERSPECTIVE VIEWS - FRONT & BACK WALLS
SCALE: N/A

REVISED 25.04.22

REVISION LEGEND	
25.04.22	1. OVERALL BUILDING DEPTH DECREASED BY 4'-0" - REAR BAY ELIMINATED
	2. POOL NOW TO TAKE-OFF FROM BACK WALL. PERSPECTIVE VIEWS UPDATED.
	3. INTERIOR CLADDING CONFIRMED- 9 1/2" WIDE HORIZONTAL BOARDS.

REVISION LEGEND	
22.04.22	1. WIDTH OF SET CORRECTED - ADJUSTED 4" TO MATCH PLAN
	2. TRUSS' UPDATED - SEE SHEET 220.05.11 FOR DETAILS
	3. POOL SIZE ADJUSTED SLIGHTLY

MINK GOLDEN	PRODUCTION DESIGNER: DAN HENNAH	ERECTOR: JB	SET #:	SET #:
	SET NAME: CAMP HALF BLOOD - INT / EXT POSEIDON CABIN	SCALE: 1/2" = 1'-0"	220	220
	COORDINATOR: INT / EXT POSEIDON CABIN - CROSS SECTION C	DATE: 21.04.2022	DRAWING #:	5.06
	LOCATION: ROCKSAND FARM, LANGLEY TOWNSHIP - T.B.C	DRAWN BY: C.UTSIS		

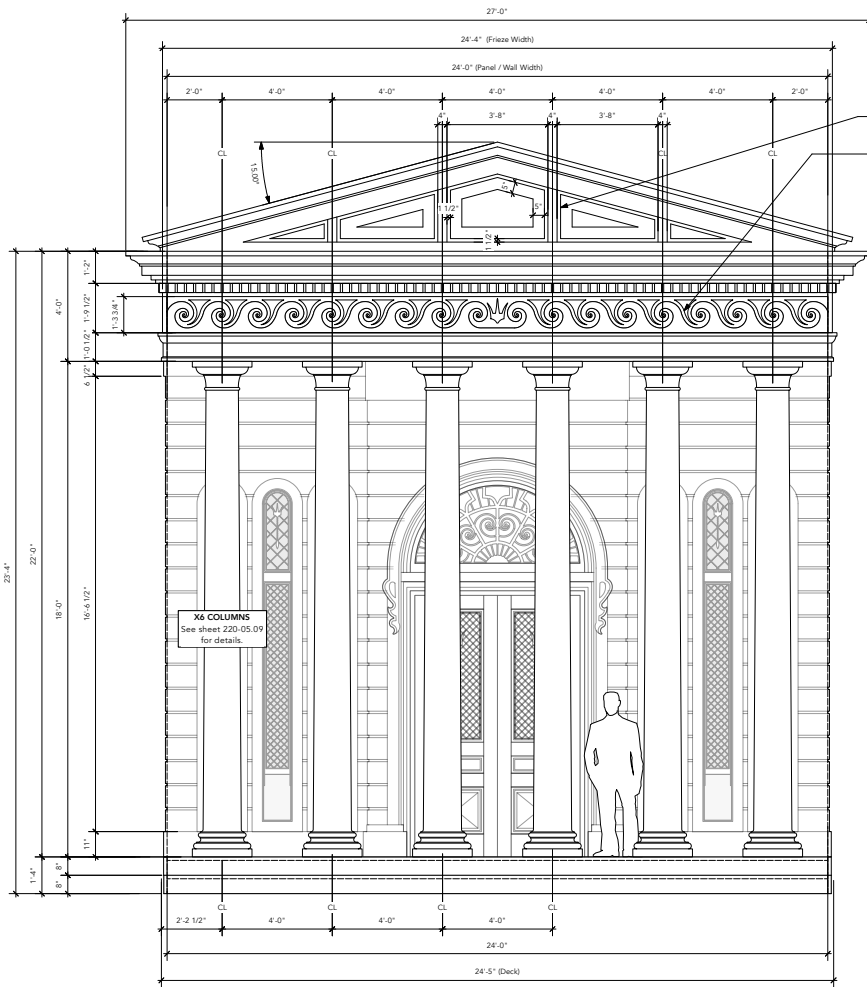

1 FRONT PORTICO ELEVATION
SCALE: 1/2" = 1'-0"

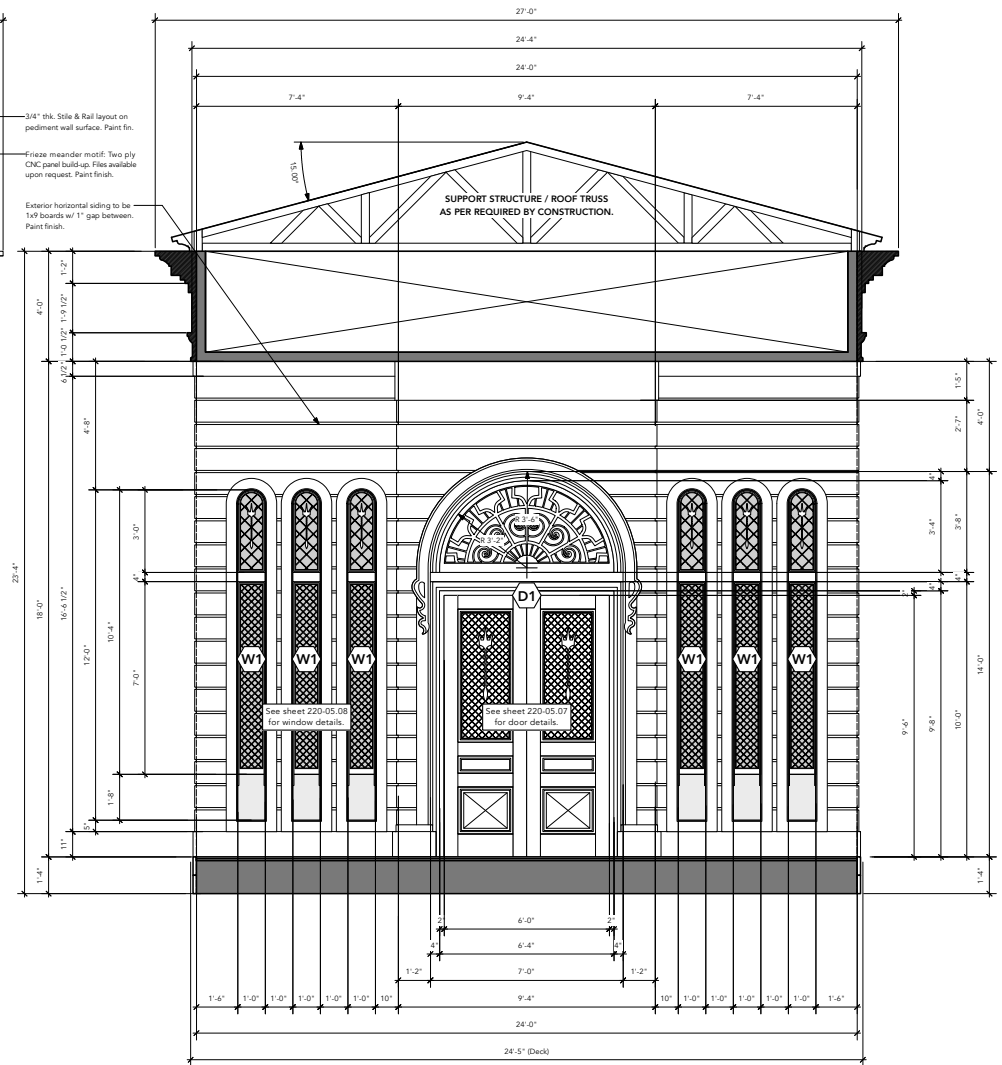

2 FRONT WALL ELEVATION
SCALE: 1/2" = 1'-0"

APPROVED RELEASE 21.04.22

PRODUCT DESIGNER: DAN HENNAH		OPERATOR: JB	IP #: 102	SET #: 220
SET NAME:	CAMP HALF-BLOOD - INT/ EXT POSEIDON CABIN	SCALE:	1/2" = 1'-0"	
DRAWN BY:	EXT POSEIDON CABIN - PORTICO & FRONT ELEVATION	DATE:	21.04.2022	DRAWING NO:
LOCATION:	ROKSTAND FARMA LANGLEY TOWNSHIP - T.B.C.	DRAWN BY:	JB (CABIN)	5.03



Percy Jackson
Camp Half-Blood: Cabins
Drafting

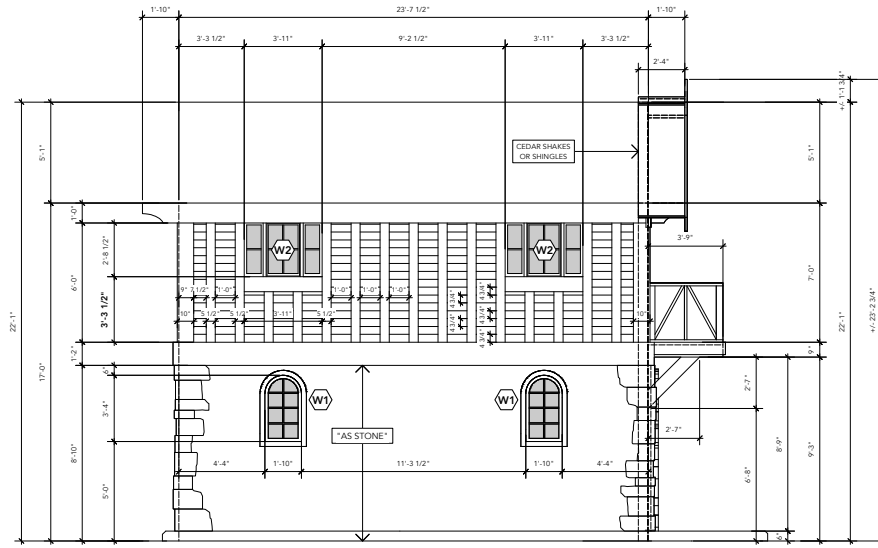

1 LEFT SIDE ELEVATION
SCALE: 3/8" = 1'-0"

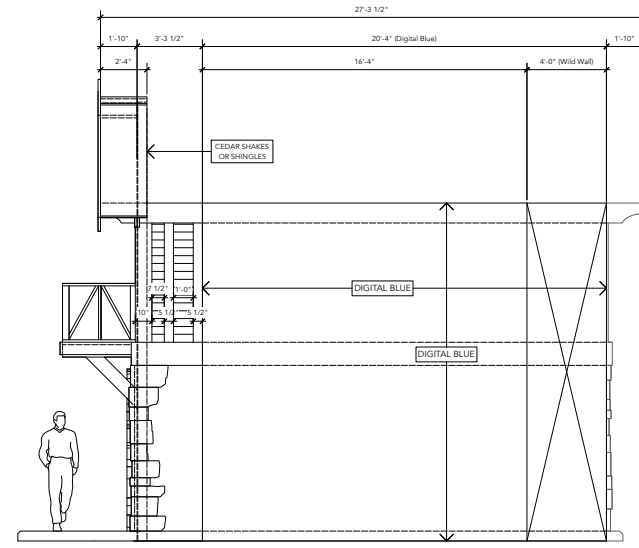

2 RIGHT SIDE ELEVATION
SCALE: 3/8" = 1'-0"

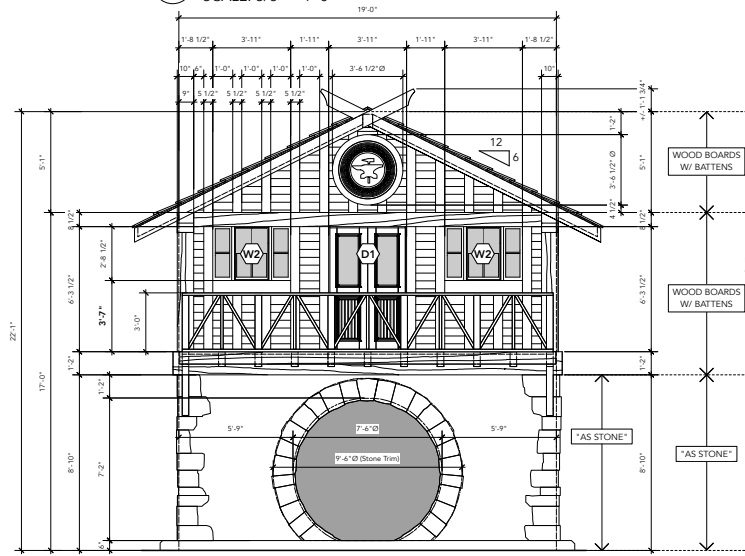

3 FRONT ELEVATION
SCALE: 3/8" = 1'-0"

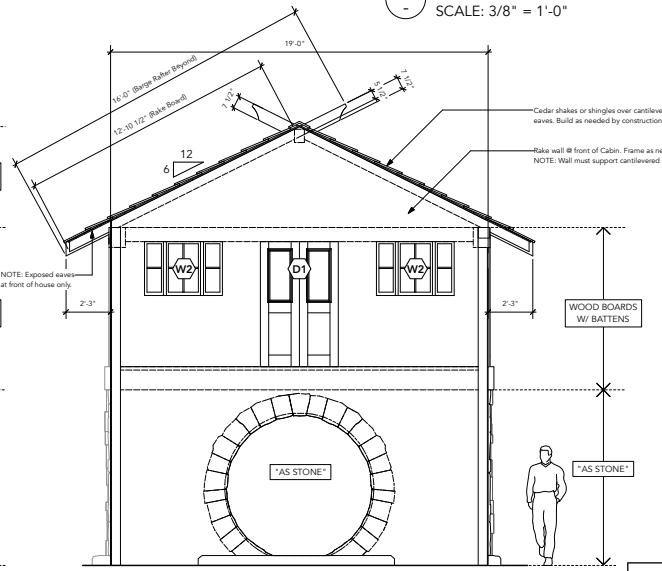

4 REAR ELEVATION
SCALE: 3/8" = 1'-0"

APPROVED RELEASE 12.05.22

PROJECT TEAM LEADER: DAN HENNAN	DIRECTOR: JB	EP#:	102	SET#:	220
DATE NAME: CAMP HALF-BLOOD - EXT HEPAEUSTUS CABIN	SCALE: 3/8" = 1'-0"	DATE:	12.05.2022	DRAWING #:	2.02
DATE NAME: INT/EXT HEPAEUSTUS CABIN - EXT. ELEVATIONS					
LOCATION: BOKSTAND FARM, LANGLEY TOWNSHIP - T.B.C					



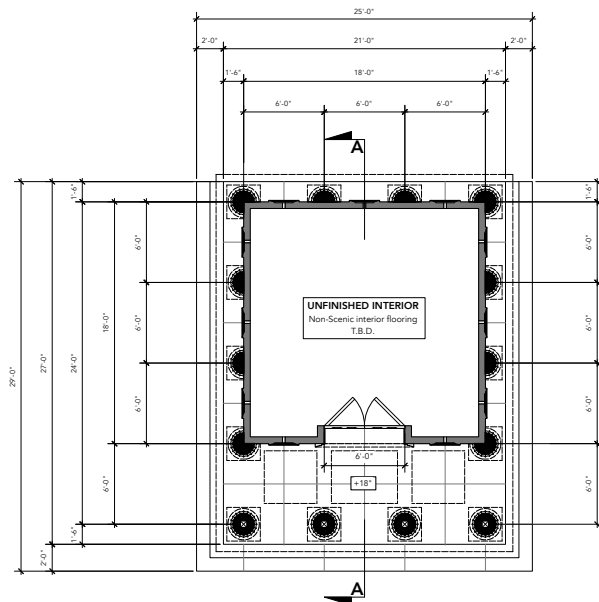

1 PLAN SECTION
SCALE: 1/4" = 1'-0"

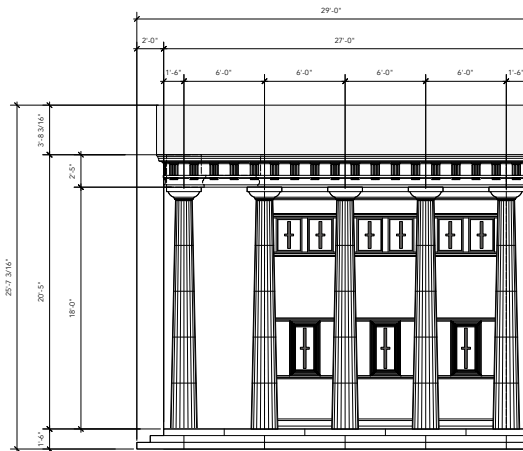

3 SIDE ELEVATION
SCALE: 1/4" = 1'-0"

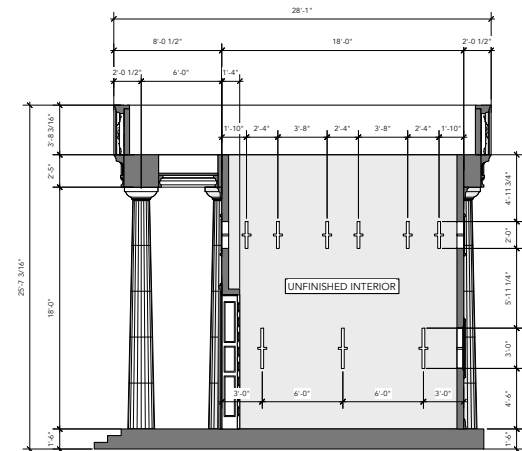

4 CROSS SECTION A-A
SCALE: 1/4" = 1'-0"

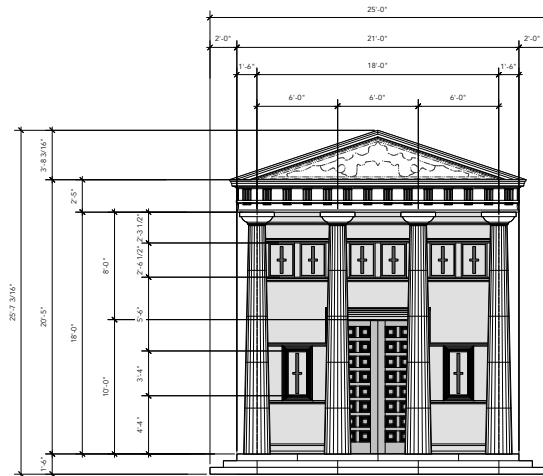

2 FRONT ELEVATION
SCALE: 1/4" = 1'-0"

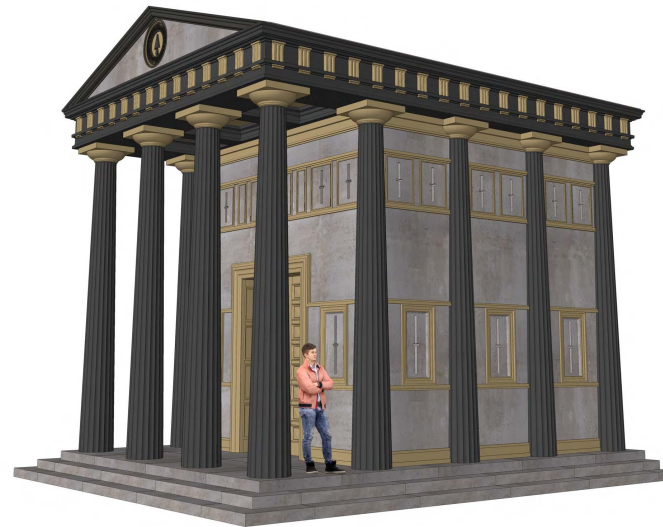

5 ARENA - FRONT PERSPECTIVE VIEW
SCALE: N/A

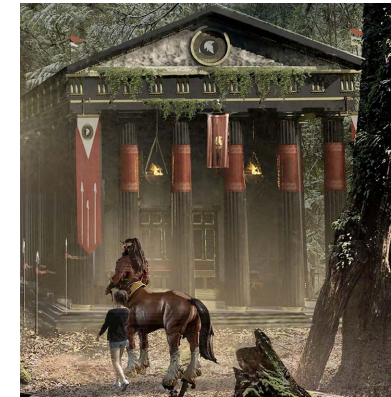

APPROVED RELEASE 18.03.22

MINK GOLDEN	PROJECT MANAGER: DAN HENNAH	DIRECTOR: JB	EP: 102	REV: 220
	SIT NAME: CAMP HALF-BLOOD - EXT AREAS CABIN	SCALE: 1/4" = 1'-0"		
	DWG NAME: EXT AREAS CABIN - OVERALL VIEWS	DATE: 18.03.2022	DRAWING # 4.01	
LOCATION: ROCKSAND FARM, LANGLEY TOWNSHIP - T.B.C.		DRAWN BY: C. GIBSON		



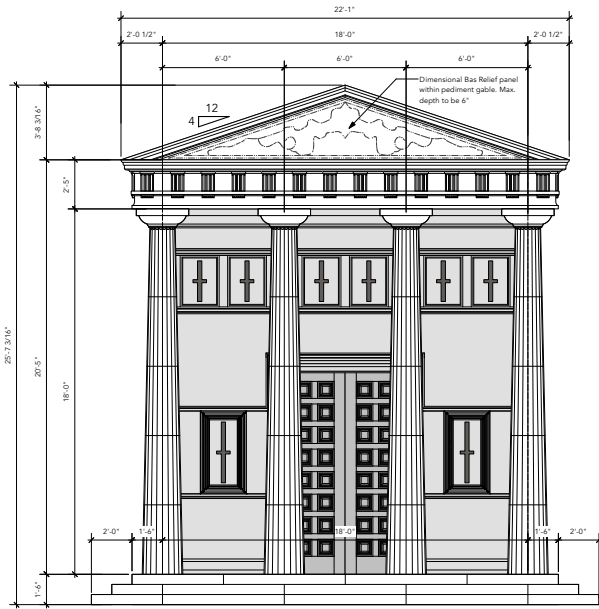

1 FRONT PORTICO ELEVATION
SCALE: 3/8" = 1'-0"

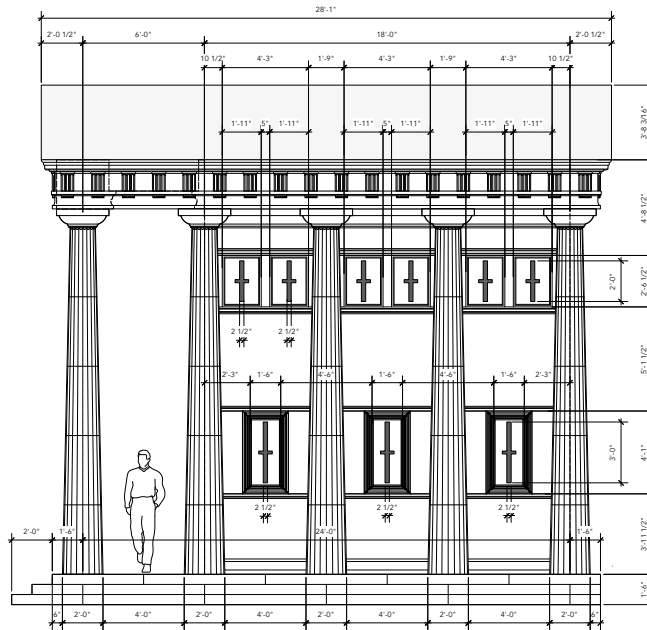

2 SIDE ELEVATION
SCALE: 3/8" = 1'-0"

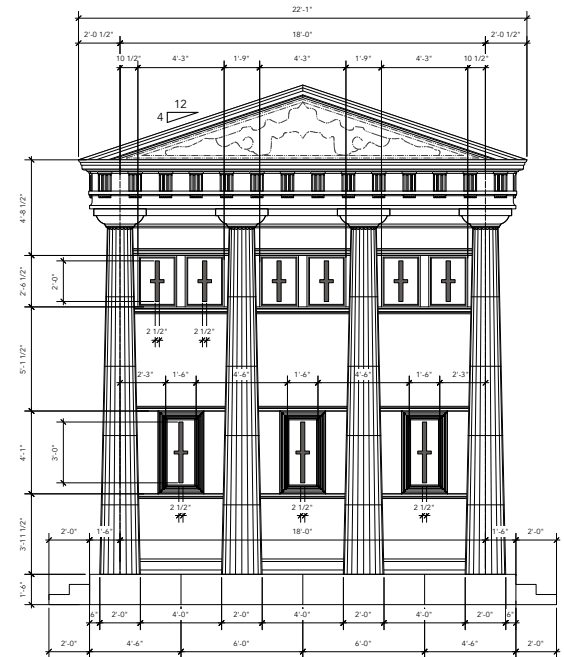

3 REAR ELEVATION
SCALE: 3/8" = 1'-0"

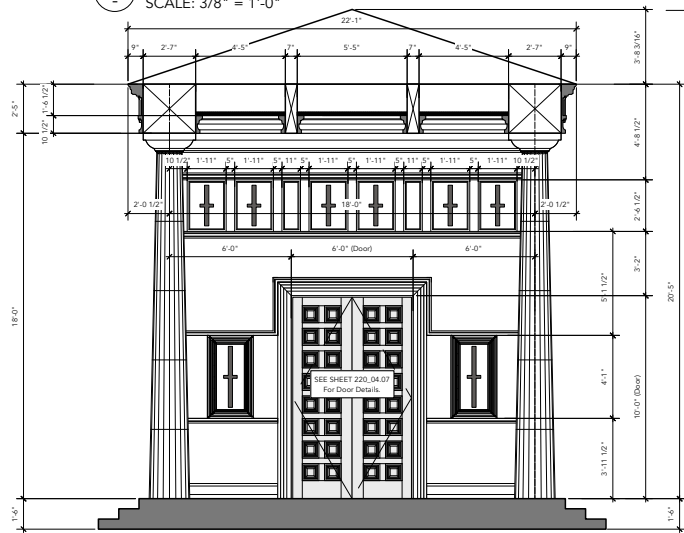

4 FRONT WALL ELEVATION
SCALE: 3/8" = 1'-0"

APPROVED RELEASE 18.03.22

MINK GOLDEN	PRODUCTION DESIGNER: DAN HENNAH	DIRECTOR: JB	SHEET: 102	SET: 220
	DESIGNER: CAMP HALF-BLOOD - EXT. CABIN		SCALE: 3/8" = 1'-0"	
	CUSTOMER: EXT. CABIN - EXTERIOR ELEVATIONS		DATE: 18.03.2022	DRAWN BY: MINK GOLDEN
	LOCATION: BOKSTAND FARM, LANGLEY TOWNSHIP - T.R.C.			CHECKED BY: MINK GOLDEN





1 FRONT ELEVATION
1/2" = 1'-0"

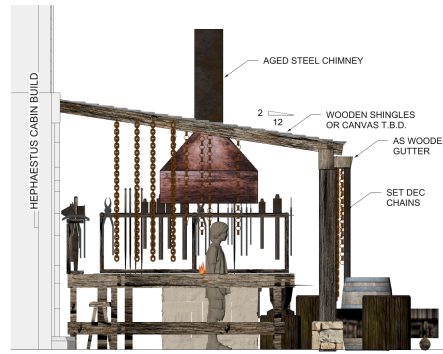

2 LEFT ELEVATION
1/2" = 1'-0"

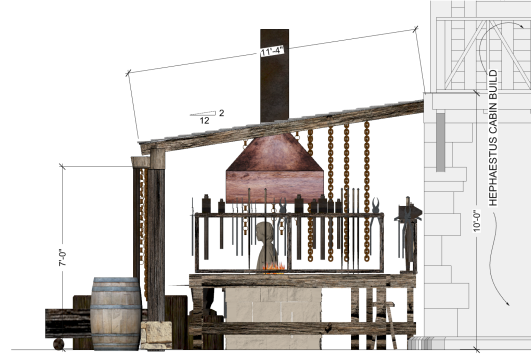

3 RIGHT ELEVATION
1/2" = 1'-0"

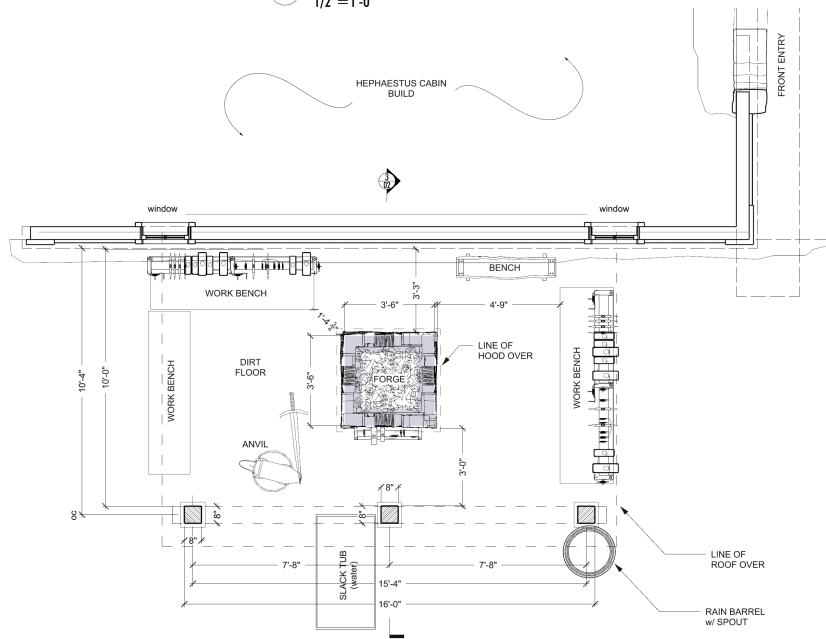

4 PLAN - METAL SHOP
1/2" = 1'-0"

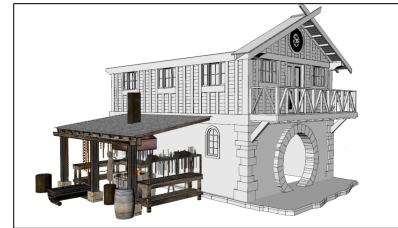

ISSUE MAY 9 2022	DWG_241_01_Ext_CampHalfBlood_METAL_SHOP_V2_PlanElev_LizG_220509_ISS			
	PRODUCTION DESIGNER: DAN HENNAH	DIRECTOR: JB	EP #: 102	SET #: 241
	SET NAME: EXT CAMP HALF-BLOOD - METAL SHOP	SCALE: As Noted	DATE:	DRAWING #: 01
	DWG NAME: PLAN, ELEVATIONS, VIEWS	DRAWN BY: Liz G		
	LOCATION: ROCKSTAD FARM			





Percy Jackson
Camp Half-Blood: Cabins
Stills



WILREES 22



WILREES



WILREES



Percy Jackson
Camp Half-Blood: Cabins
Concept Art

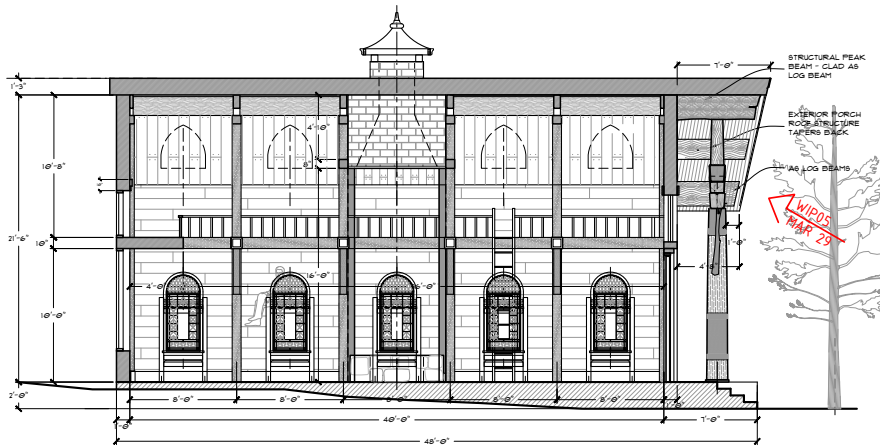

1.0 HERMES CABIN - INT - OVERVIEW - SIDE ELEVATION
SCALE: 1/4" = 1'-0"

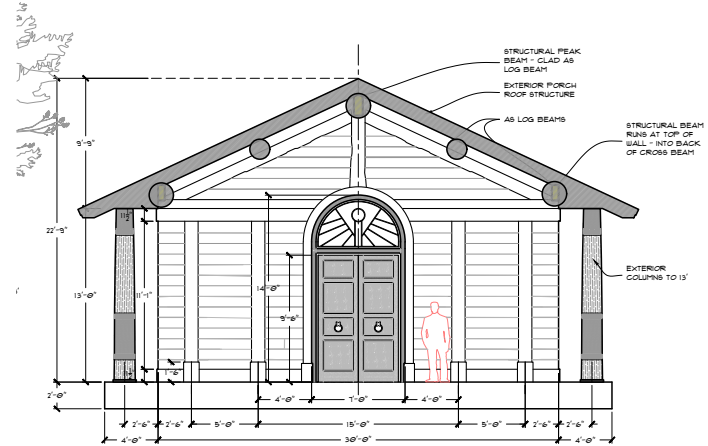

2.0 HERMES CABIN - EXT - INNER FRONT SECTION/ELEVATION
SCALE: 1/4" = 1'-0"

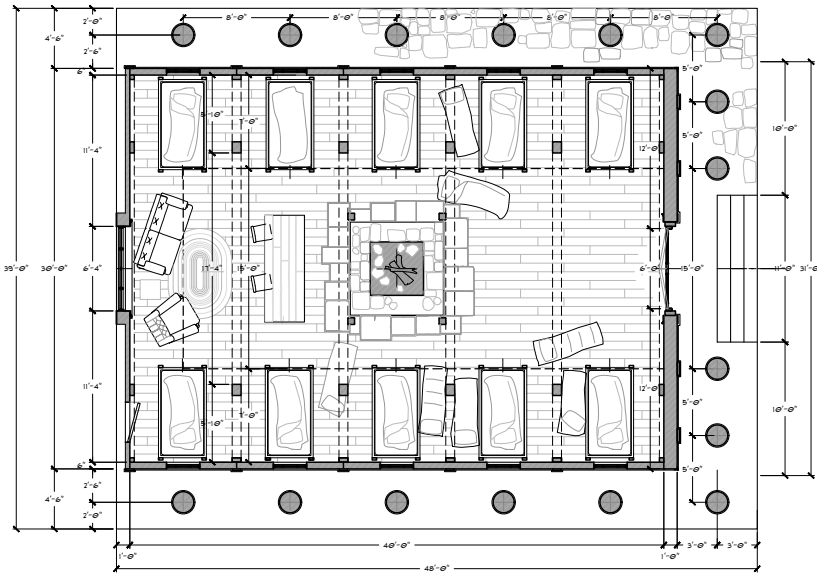

3.0 CAMP - HERMES CABIN - OVERVIEW PLAN
SCALE: 1/4" = 1'-0"

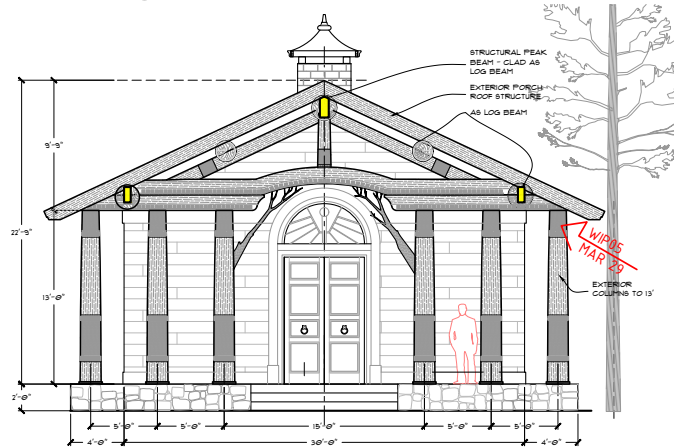

4.0 HERMES CABIN - EXT - FRONT ELEVATION
SCALE: 1/4" = 1'-0"

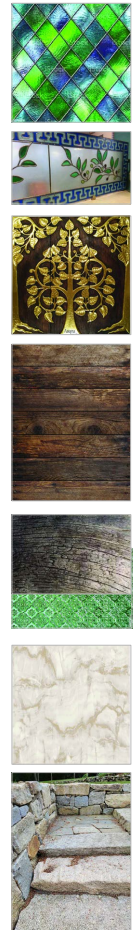

ILLUSTRATION



MODEL

V0-REL
22/04/14
5 PM

MINK GOLDEN	PRODUCTION DESIGNER: DAN HENNAN	DIRECTOR: JB	EP #: 001	SIT #:
	SIT NAME: CAMP HB - HERMES CABIN	SCALE: 1/4" = 1'-0"	220.01	
	DRAWING NAME: INT/EXT - OVERVIEW SHEET	DATE: 22/04/14	DRAWING #:	
	LOCATION: WOODED AREA - TBD	DRAWN BY: SKM	01	

HERMES - OVERVIEW



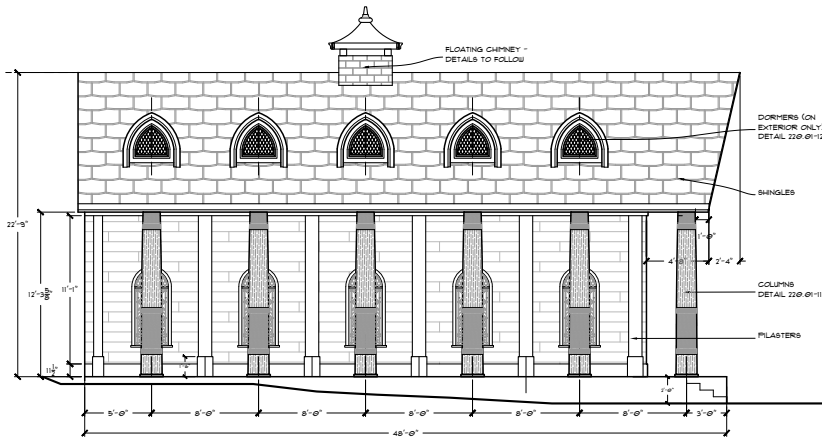

1.0 HERMES CABIN - EXTERIOR - OUTER SIDE ELEVATION
SCALE: 3/8" = 1'-0"

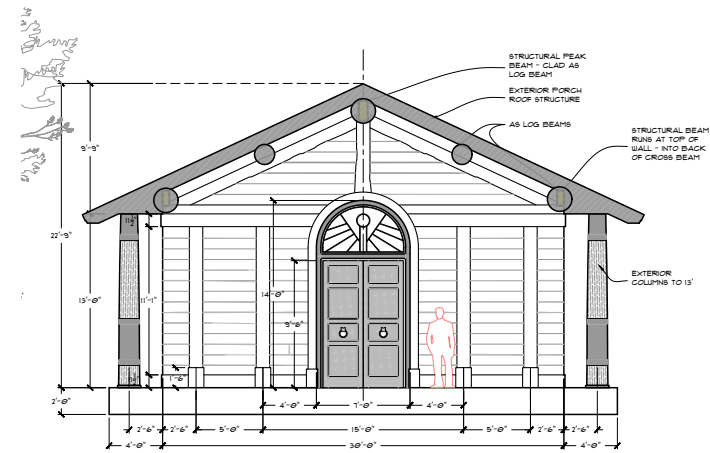

2.0 EXTERIOR - INNER - FRONT SECTION/ELEVATION
SCALE: 1/4" = 1'-0"

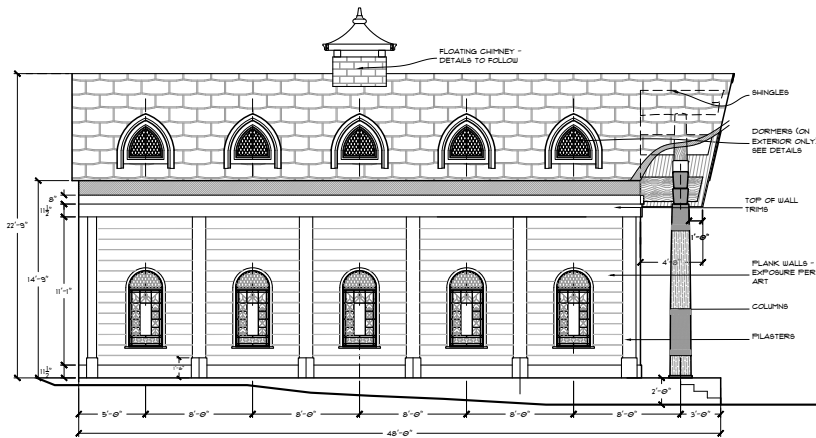

3.0 HERMES CABIN - EXTERIOR - INNER SIDE SECTION/ELEVATION
SCALE: 3/8" = 1'-0"

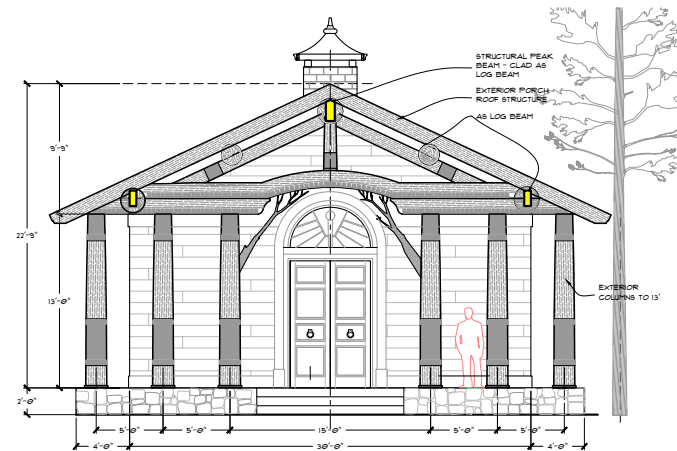

4.0 EXTERIOR - OUTER - FRONT ELEVATION
SCALE: 1/4" = 1'-0"

HERMES - EXTERIOR ELEVATIONS

V0-REL
22/04/14
5 PM

MINK GOLDEN	PRODUCTION DESIGNER: DAN HENNAH	DIRECTOR: JB	SP #: 001	SIT #: 220.01
	REV NAME: CAMP HB - HERMES CABIN		SCALE: 1/4" = 1'-0"	
	DRAWING NAME: EXTERIOR - ELEVATIONS		DATE: 22/04/14	DRAWING #: 06
	LOCATION: WOODED AREA - TBD		DRAWN BY: SKM	



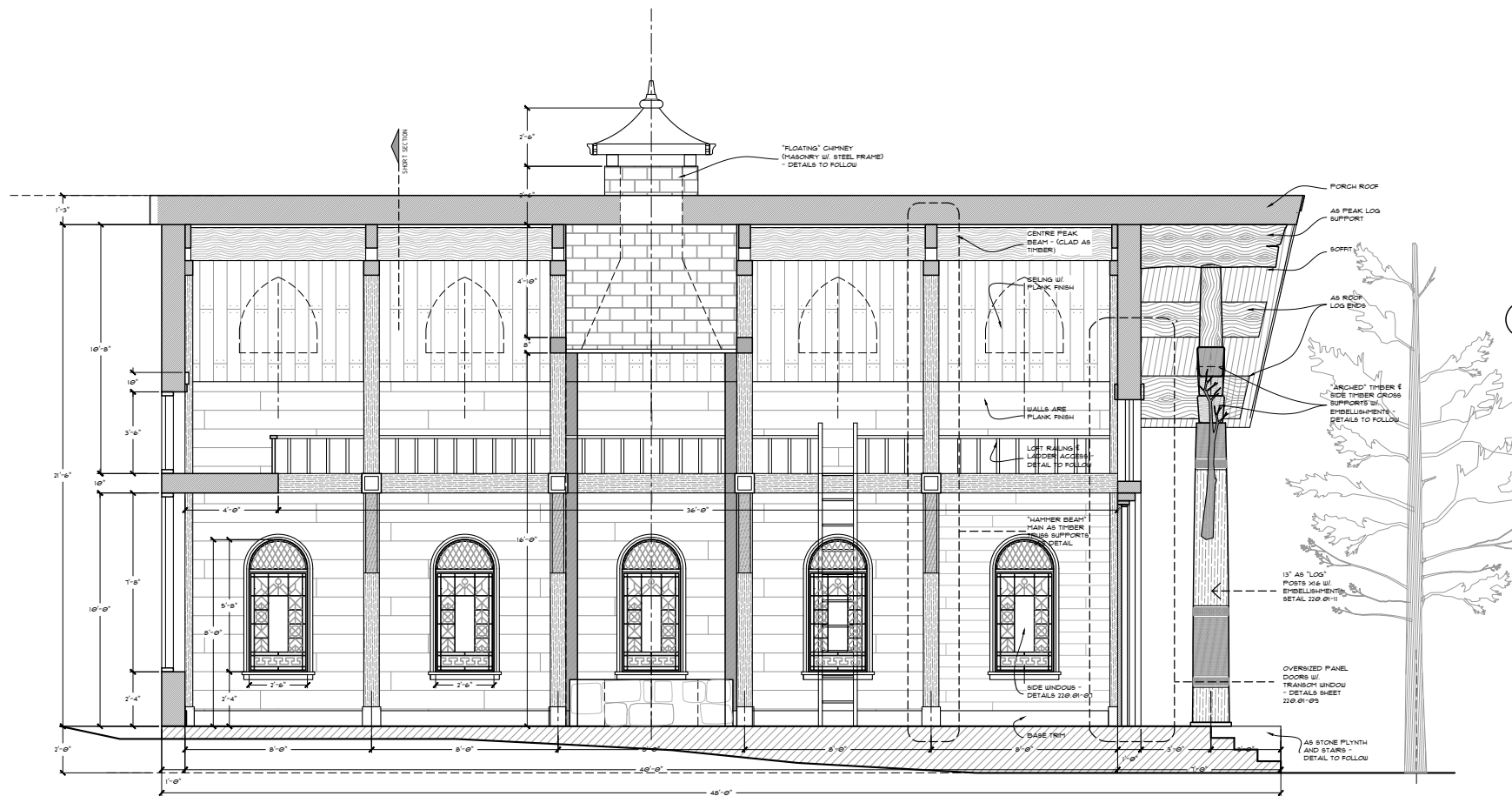

1.0 CAMP - HERMES CABIN - LONG SECTION
SCALE: 1/2" = 1'-0"

HERMES - LONG SECTION

V0-REL
22/04/14
5 PM

MINK GOLDEN	PRODUCTION DESIGNER	DAN HENNAH	DIRECTOR	JB	SP #	001	SET #	220.01
	SET NAME	CAMP HB - HERMES CABIN	SCALE	1/2" = 1'-0"	DATE	22/04/14	DRAWING #	03
	DRAWING NAME	INT/EXT - LONG SECTION	DRAWN BY	SKM				
	LOCATION	WOODED AREA - TBD						



HERMES - FRONT DOOR DETAILS

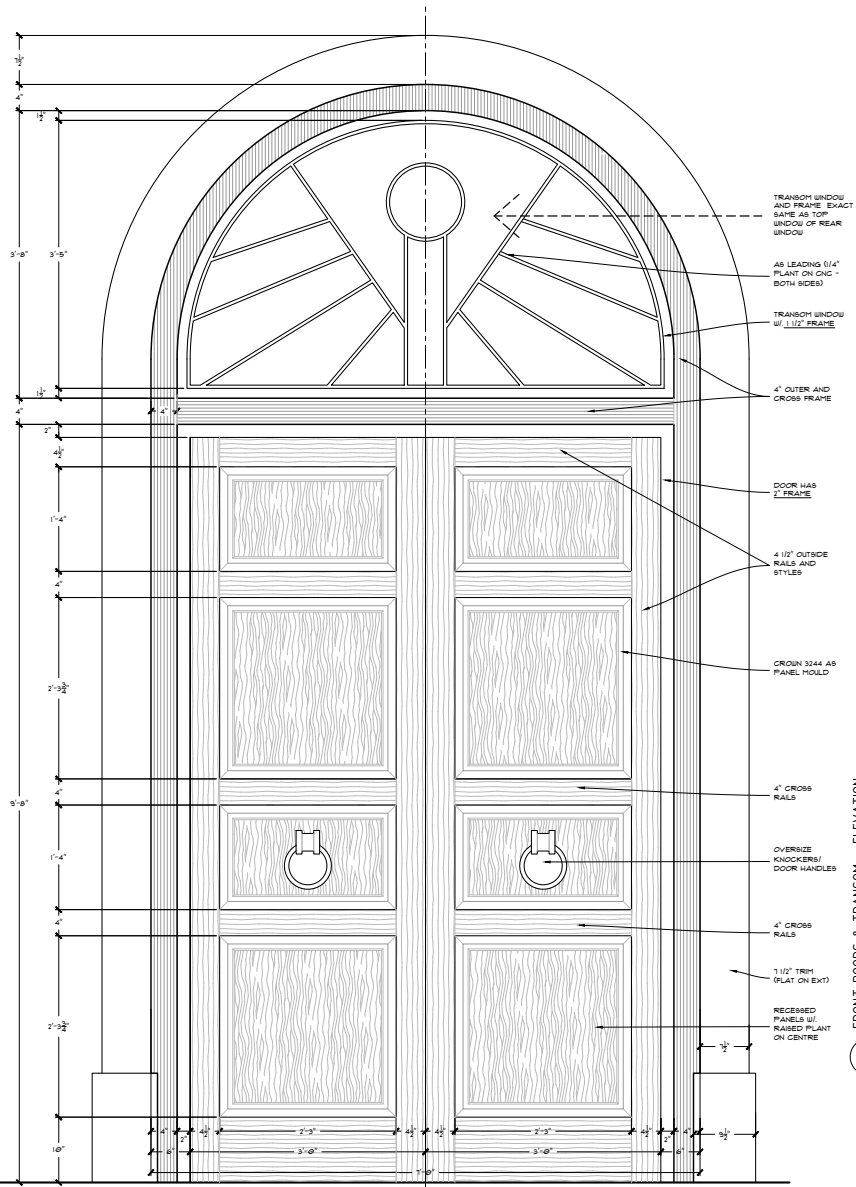

1.0 FRONT DOORS & TRANSOM - ELEVATION
SCALE: 1 1/2\"/>

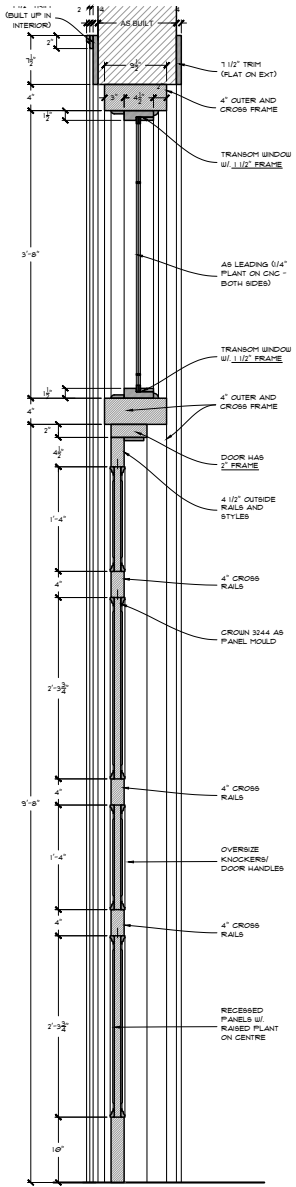

2.0 FRONT DOORS & TRANSOM - SECTION
SCALE: 1 1/2\"/>

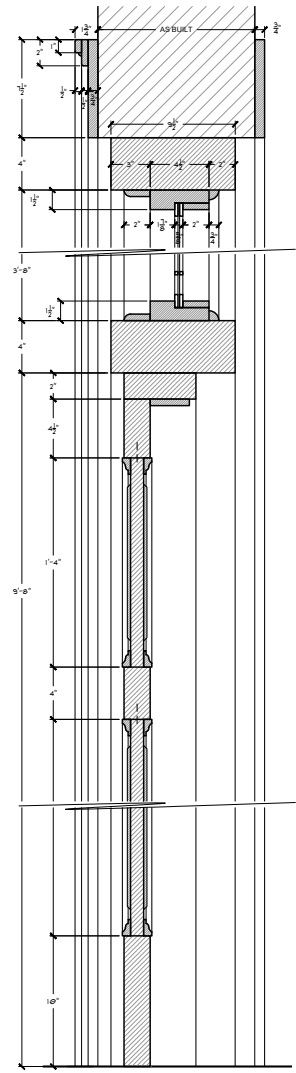

3.0 FRONT DOORS & TRANSOM - DETAIL SECTION
SCALE: 3\"/>



VO-REL
22/04/14
5 PM

MINK GOLDEN	PRODUCTION DESIGNER: DAN HENNAH	DIRECTOR: JB	EP #: 001	SET #: 220.01
	SET NAME: CAMP HB - HERMES CABIN	SCALE: AS NOTED	DATE: 22/04/14	DRAWING #: 09
	DRAWING NAME: INT/EXT - WINDOW DETAILS - PAGE 3/3	LOCATION: WOODED AREA - TBD	DRAWN BY: SKM	

HERMES - LARGE REAR WINDOW

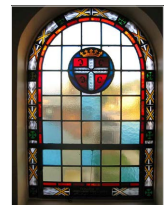
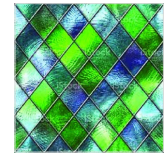
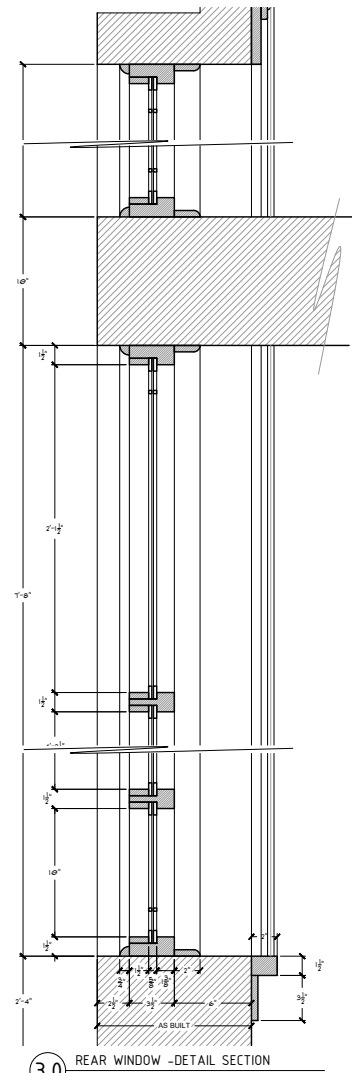
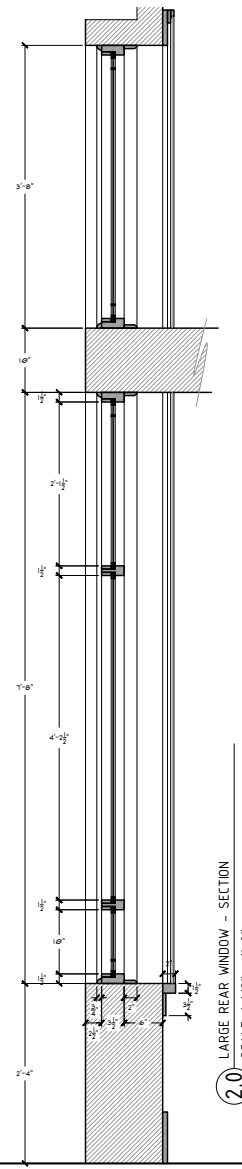
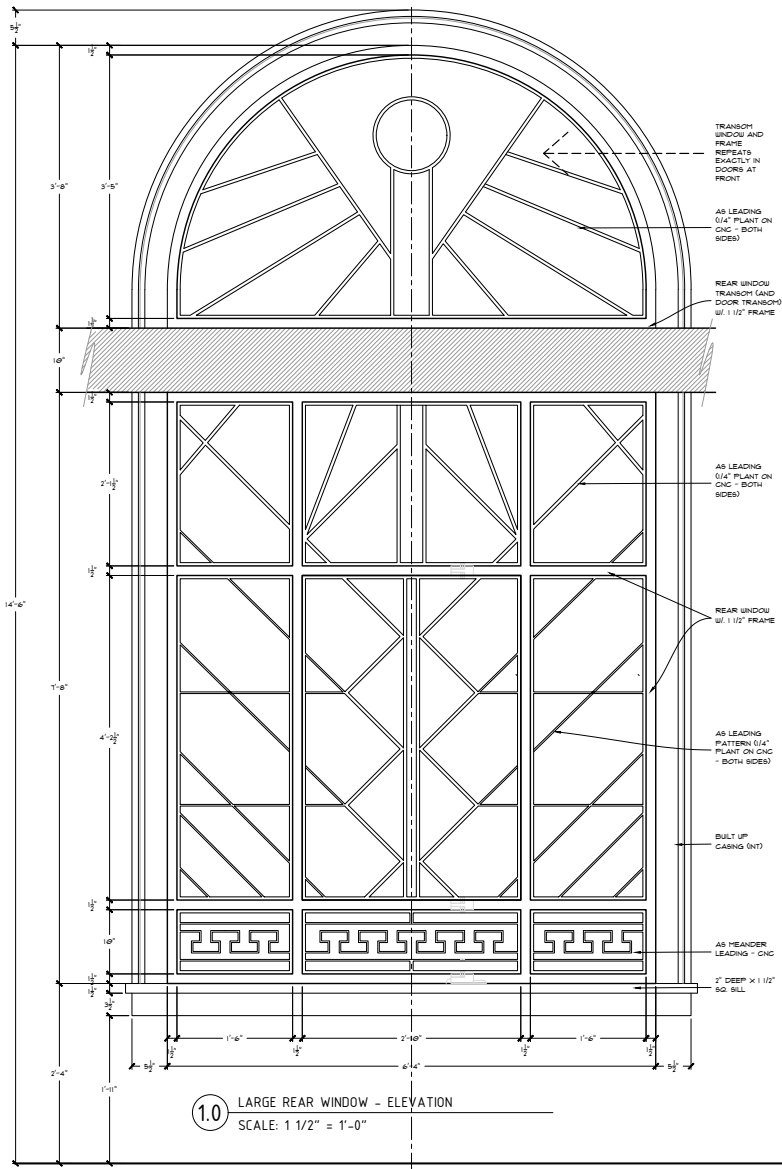

V0-REL
22/04/14
5 PM

MINK GOLDEN		PRODUCTION DESIGNER: DAN HENNAH	DIRECTOR: JB	SP #: 001	SET #: 220.01
		ST NAME: CAMP HB - HERMES CABIN		SCALE: AS NOTED	
		DWG NAME: INT/EXT - WINDOW DETAILS - PAGE 2/3		DATE: 22/04/14	DRAWING #: 08
		LOCATION: WOODED AREA - TBD		DRAWN BY: SKM	





Percy Jackson
Camp Half-Blood: Cabins
Stills



Camp Half-Blood - Dining Hall
Environment Designer - Dan Jensen
Artist - Francesco Artiles
Date - 07/10/2010



Percy Jackson
Camp Half-Blood: Dining Pavilion
Concept Art

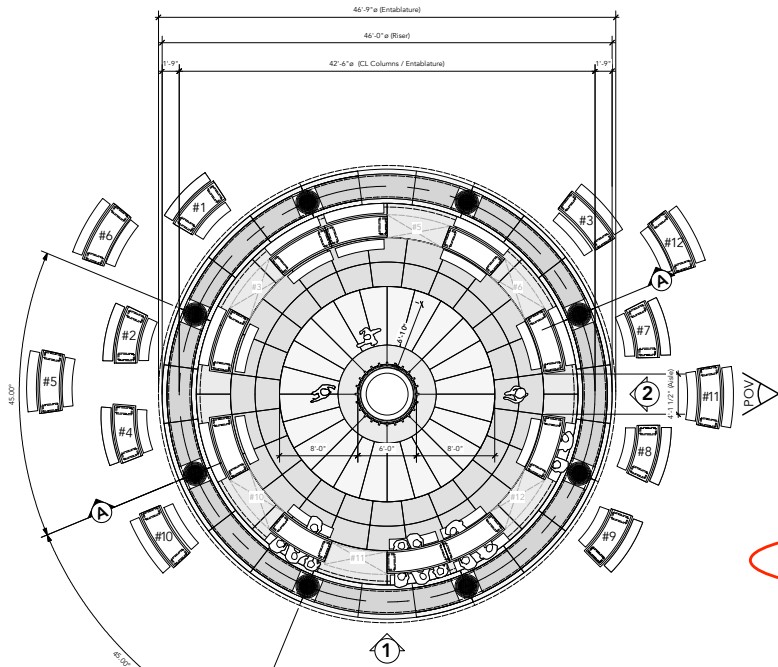

1 DINING PAVILION PLAN SECTION
SCALE: 3/16" = 1'-0"



4 DINING PAVILION PERSPECTIVE VIEW
SCALE: N/A

GENERAL NOTE:

- See sheet 224.02 for plans & table layout.
- See sheet 224.03 for Elevation Section.
- See sheet 224.04 for Column & Entablature.
- See sheet 2204.05 for bench details.

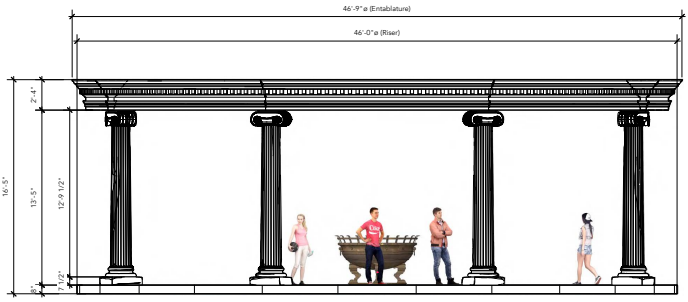

2 ELEVATION 1
SCALE: 1/4" = 1'-0"

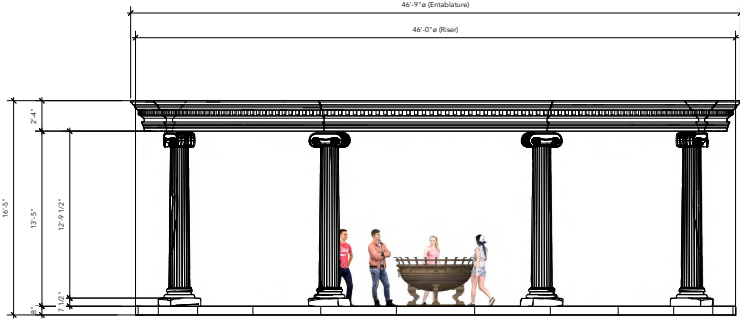

3 ELEVATION 2
SCALE: 1/4" = 1'-0"

REVISION LEGEND	
22.06.21	1. OUTER TABLE CONFIGURATION MODIFIED - LAYOUT ADJUSTED TO BETTER SUIT LOCATION.

REVISION LEGEND	
22.06.14	1. FLOORING BREAK-UP MODIFIED TO ACCOMMODATE CNC MATERIAL SIZE.

MINK GOLDEN	PROJECT MANAGER: DAN HENNAN	DIRECTOR: JB	SHEET: 102	SET: 224
	STATION: CAMP HALF-BLOOD - EXTENDING PAVILION	SCALE: AS NOTED		
	PROJECT: DINING PAVILION - OVERALL WEIGS	DATE: 03.06.2022	DRAWING: 2	
	LOCATION: MINNAPY BAY	DRAWN BY: CAUVAS		01

REVISED 28.06.22



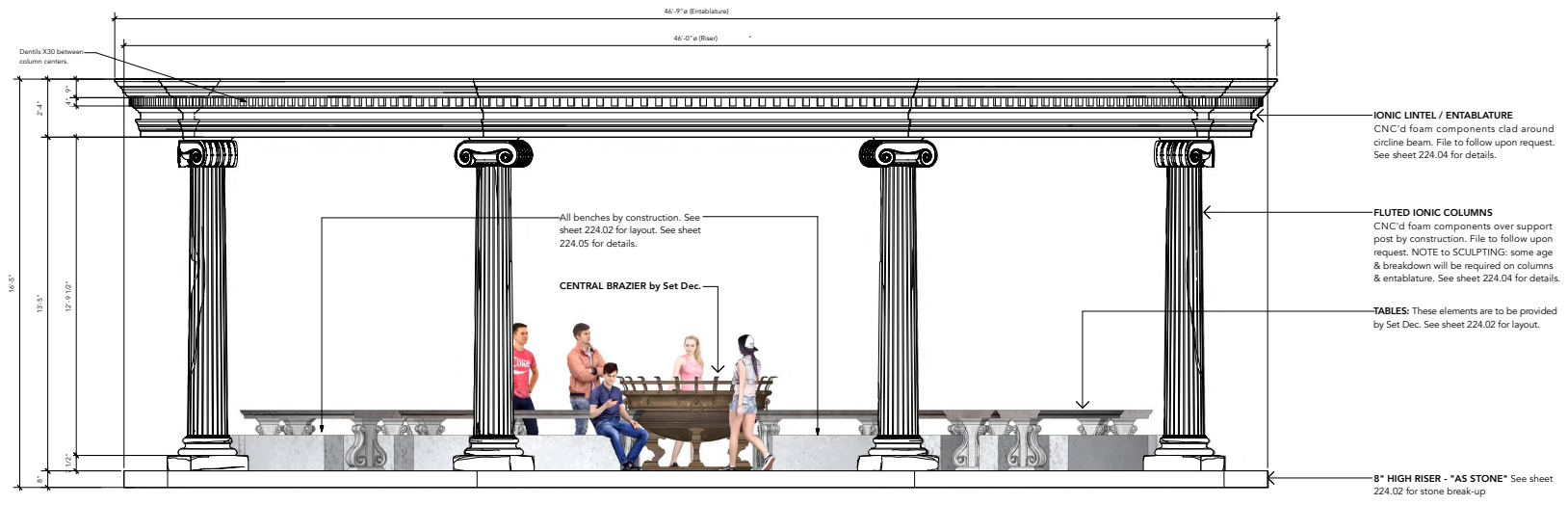

1 ELEVATION 1
SCALE: 1/2" = 1'-0"

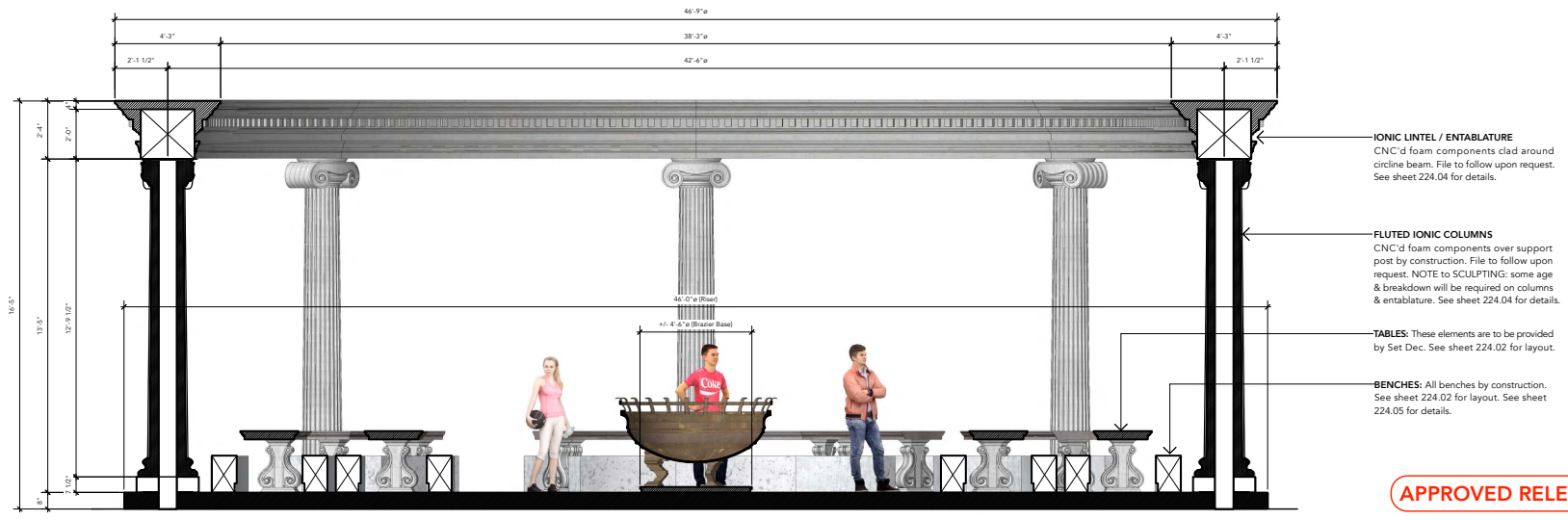

2 ELEVATION SECTION A-A - (THROUGH COLUMN CENTERS)
SCALE: 1/2" = 1'-0"

IONIC LINTEL / ENTABLATURE
CNC'd foam components clad around circline beam. File to follow upon request. See sheet 224.04 for details.

FLUTED IONIC COLUMNS
CNC'd foam components over support post by construction. File to follow upon request. NOTE TO SCULPTING: some age & breakdown will be required on columns & entablature. See sheet 224.04 for details.

TABLES: These elements are to be provided by Set Dec. See sheet 224.02 for layout.

8" HIGH RISER - "AS STONE" See sheet 224.02 for stone break-up

APPROVED RELEASE 03.06.22

MINK GOLDEN	PRODUCTION DESIGNER	DAN HENNAH	DIRECTOR	JB	DATE	102	REV	224
	DATE	CAMP HALF-BLOOD - EXT DINING PAVILION	SCALE	1/2" = 1'-0"	PROJECT	03.06.2022	PROJECT NO.	03
	DESCRIPTION	DINING PAVILION - ELEVATION & ELEVATION SECTION	DATE	03.06.2022	PROJECT NO.	03	PROJECT NO.	03
	LOCATION	MINK BAR	DATE	03.06.2022	PROJECT NO.	03	PROJECT NO.	03

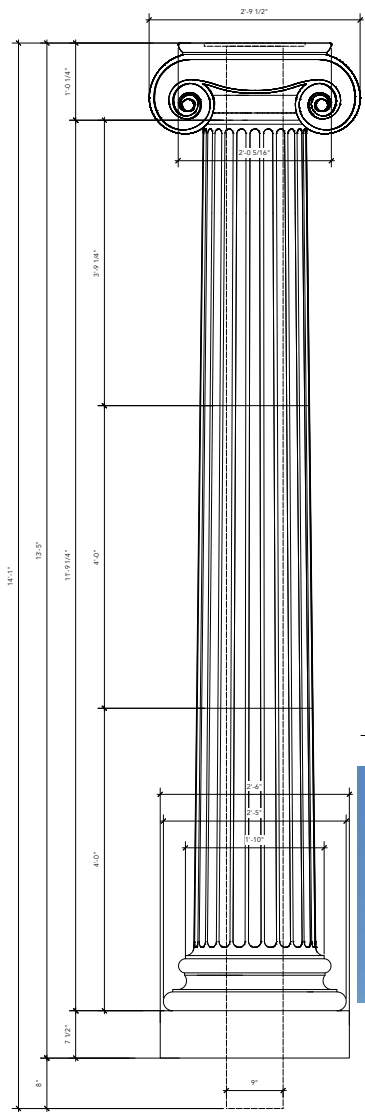

1 FRONT ELEVATION
SCALE: 1 1/2" = 1'-0"

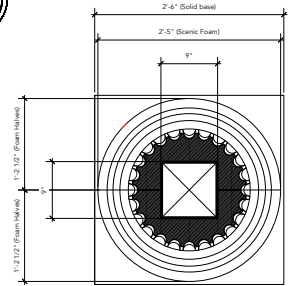

2 PLAN SECTION
SCALE: 1 1/2" = 1'-0"

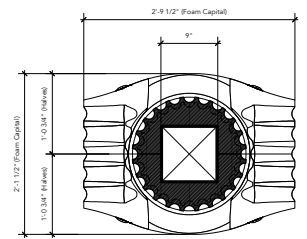

3 PLAN SECTION (REFLECTED)
SCALE: 1 1/2" = 1'-0"



FLUTED IONIC COLUMNS & ENTABLATURE:
Age & breakdown will be required on both columns & entablature. See photo reference. Degree of breakdown T.B.D. DISCUSSION NEEDED

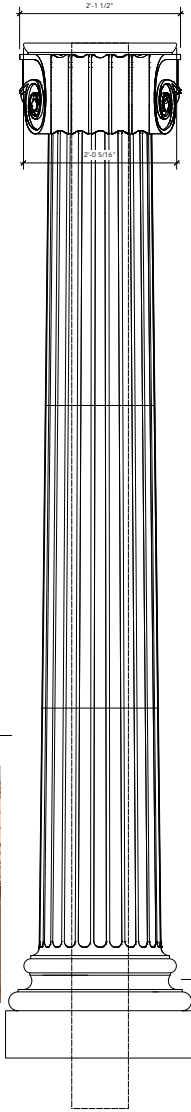

4 SIDE ELEVATION
SCALE: 1 1/2" = 1'-0"

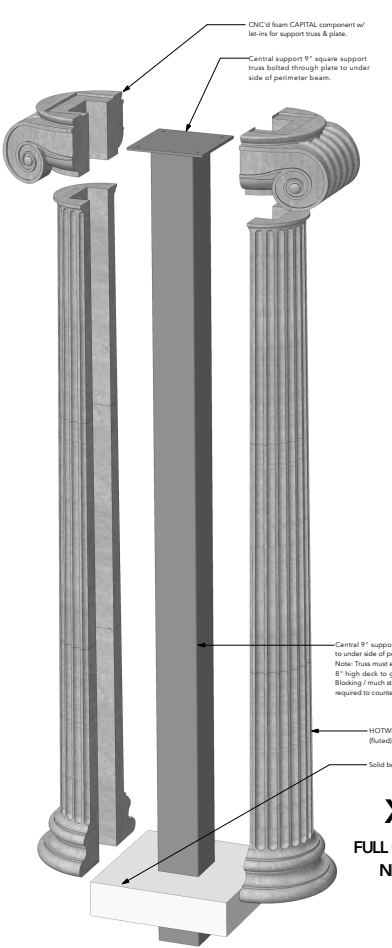

5 COLUMN COMPONENTS
SCALE: 1 1/2" = 1'-0"

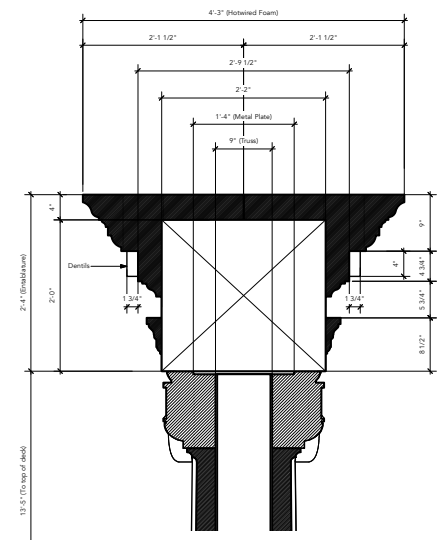

NOTE: Entablature is radial (R=23'4 1/2"). Multiple curved segments must be cut. Outer circumference = 147'-0". X19 segments (inner & outer) to be cut with an outer arc length of approx. 7'-8". All radial seams must be obscured. DISCUSSION NEEDED.

5 ENTABLATURE CROSS SECTION
SCALE: 1 1/2" = 1'-0"

X8
FULL COLUMNS
NEEDED

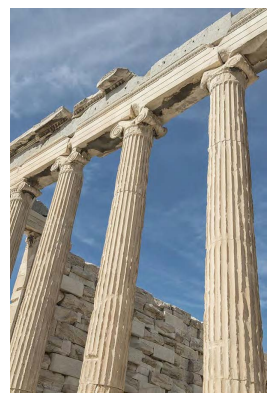

APPROVED RELEASE 03.06.22

MINK GOLDEN	PROJECT: DAN MENNAH	INSTR: JB	DATE: 03-06-2022	REV: 024
	CLIENT: CAMP HALF-BLOOD - EXT DINING PAVILION	SCALE: 1/2" = 1'-0"		
	PROJECT: DINING PAVILION - COLUMN AND ENTABLATURE DETAILS	DATE: 03-06-2022		04
	OWNER: MINK GOLDEN	DRAWN BY: CAJ	CHECKED:	

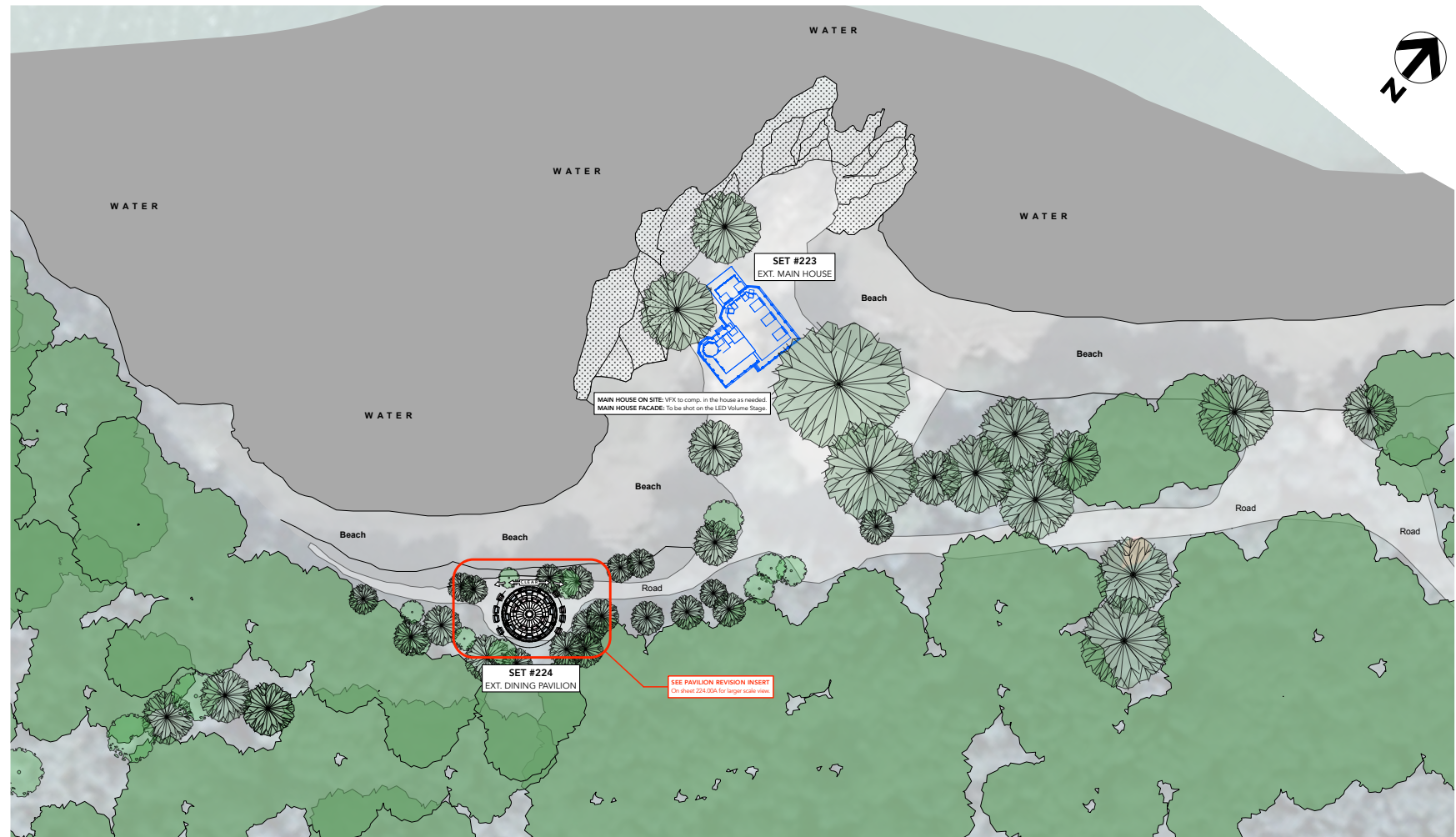

1 MINATY BAY SITE PLAN
SCALE: AS SHOWN



REVISED 18.07.22

REVISION LEGEND	
	1. DINING PAVILION - TABLES RE-ARRANGED FOR BETTER SEATING ACCESS. NUMBER OF TABLES DECREASED.
22.07.16	

REVISION LEGEND	
	1. DINING PAVILION SITE UPDATED PER EXISTING CLEARANCES @ LOCATION.
	2. DINING PAVILION ORIENTATION - SET ROTATED COUNTERCLOCK SLIGHTLY.
	3. DINING PAVILION - EXTERIOR TABLES RE-ARRANGED TO BETTER SUIT SITE W/ A CLEAR AREA FOR ACCESS ADDED ACROSS THE NORTH (WATER) SIDE.
22.04.20	

BLK 1

MINK GOLDEN	PROJECT SUPERVISOR: DAN HENNAH	PROJECT: JB	EP# 102	SITE# 224
	SET NAME: CAMP HALF BLOOD: EXT. DINING PAVILION	SCALE: AS SHOWN		
	PREPARED: MINATY BAY - SITE PLAN	DATE: 20.05.2022		
	DRAWN BY: CAYENA			00



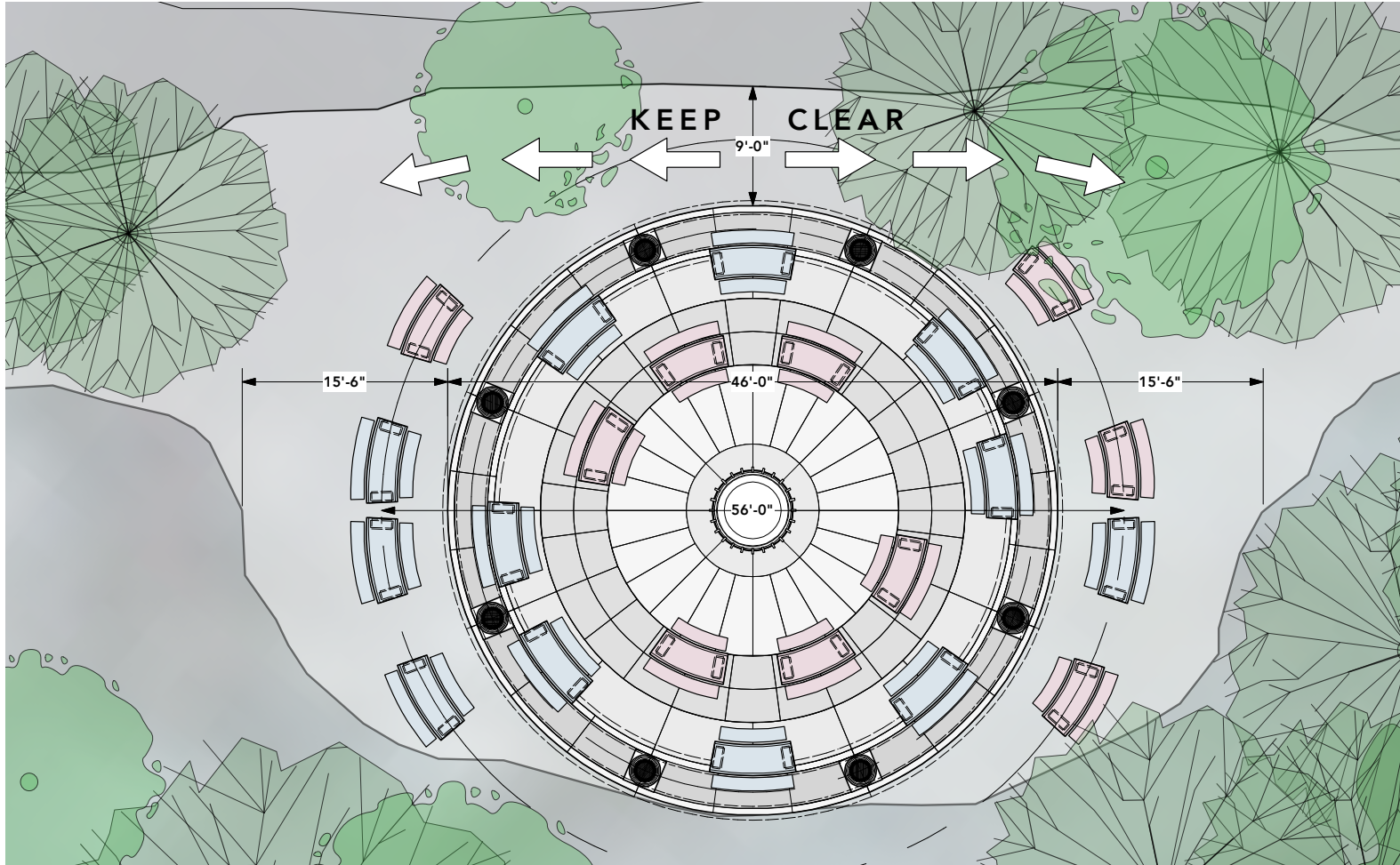

1 DINING PAVILION - **REVISION INSERT**
 - SCALE: 1/8" = 1'-0"

REVISED 18.07.22

REVISION LEGEND	
▲	1. DINING PAVILION - TABLES RE-ARRANGED FOR BETTER SEATING ACCESS. NUMBER OF TABLES DECREASED.
22.07.18	

BLK 1

MINK GOLDEN	PRODUCTION DESIGNER: DAN HENNAH	DIRECTOR: JB	EP #: 102	SET #: 224
	SET NAME: CAMP HALFBLOOD - EXT DINING PAVILION	SCALE: 1/8" = 1'-0"	DATE: 28.06.2022	DRAWING #: 00A
	DWG NAME: MINATY BAY - SITE PLAN - REVISION INSERT	LOCATION: MINATY BAY	DRAWN BY: MC	





Percy Jackson
Camp Half-Blood: Dining Pavilion
Stills



Camp Half-Blood: The Big House Conservatory
Production Designer: Tom Deane
Artist: Fernando Acosta
Date: 06/2012



Percy Jackson
Camp Half-Blood: Big House
Concept Art

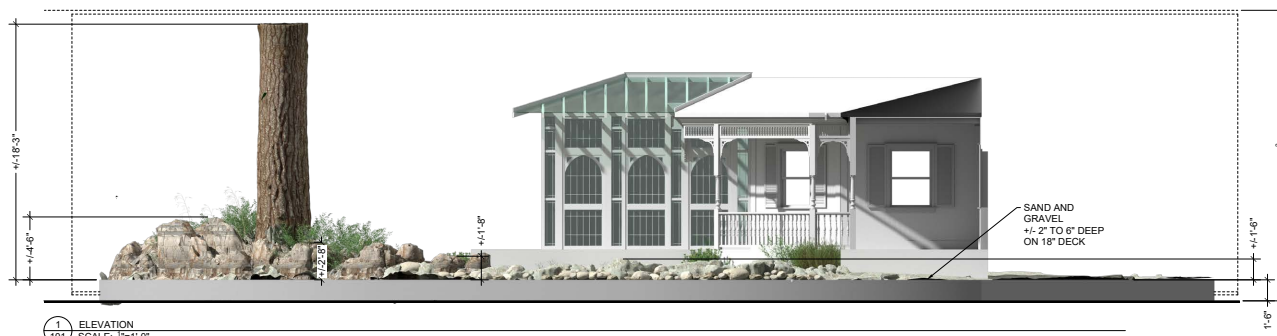

1 ELEVATION
101 SCALE: 3/4"=1'-0"



2 ELEVATION
101 SCALE: 3/4"=1'-0"

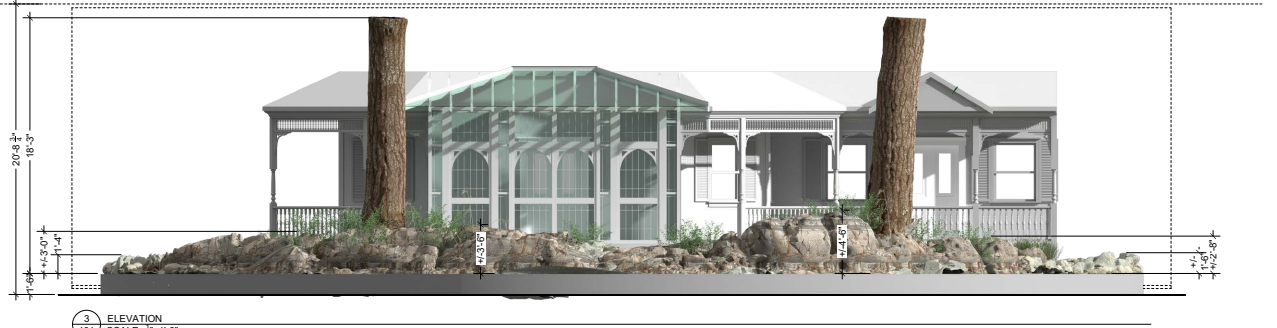

3 ELEVATION
101 SCALE: 3/4"=1'-0"

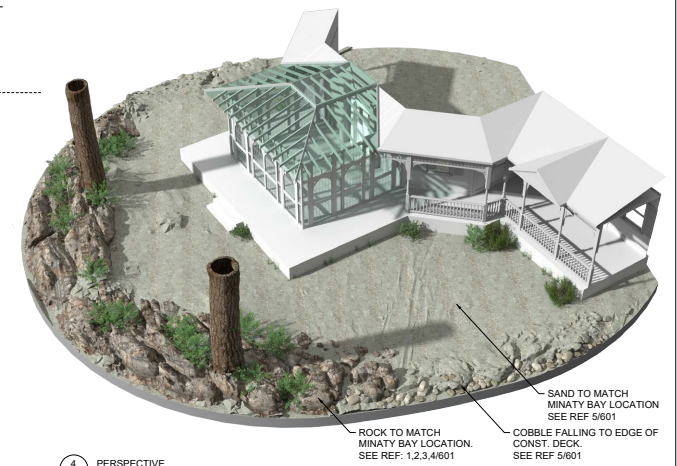

4 PERSPECTIVE
601 SCALE: NTS

- 001 - OVERALL
- 100 - PLANS
- 200 - ELEVATIONS
- 300 - SECTIONS
- 400 - DETAILS
- 500 - VENDOR
- 600 - REF
- 700 - SET DEC
- 800 - GRAPHICS

ISSUED
2022-06-21 SHEET: 24x36

NO.	REVISIONS
1	

PRODUCTION DESIGNER	DAN HENNAH	DRAWN	JB	101	REV.#
SET NAME	MAIN HOUSE PORCH	SCALE	SEE DETAIL	223	

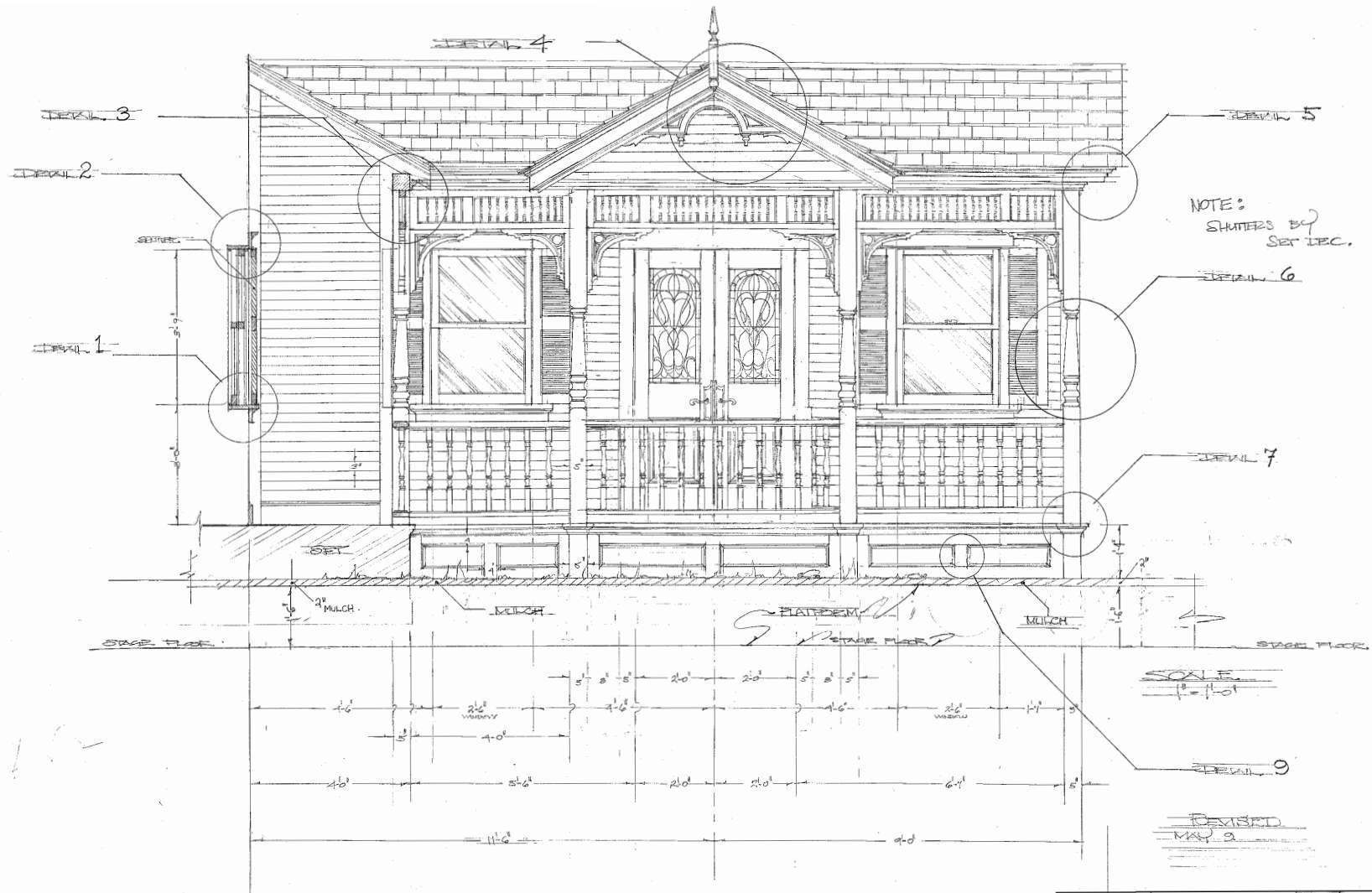

MINK GOLDEN	DESIGNER/DRAWER	DAN HEUNAN	DISTRICT	08	DATE	05
	BY NAME	MAN HOUSE FORCH	NO.	1-11	NO.	223
	BY LINE	ELEV	NO.	10	NO.	
	SCALE	STAGE (VOLUME)	NO.		NO.	05



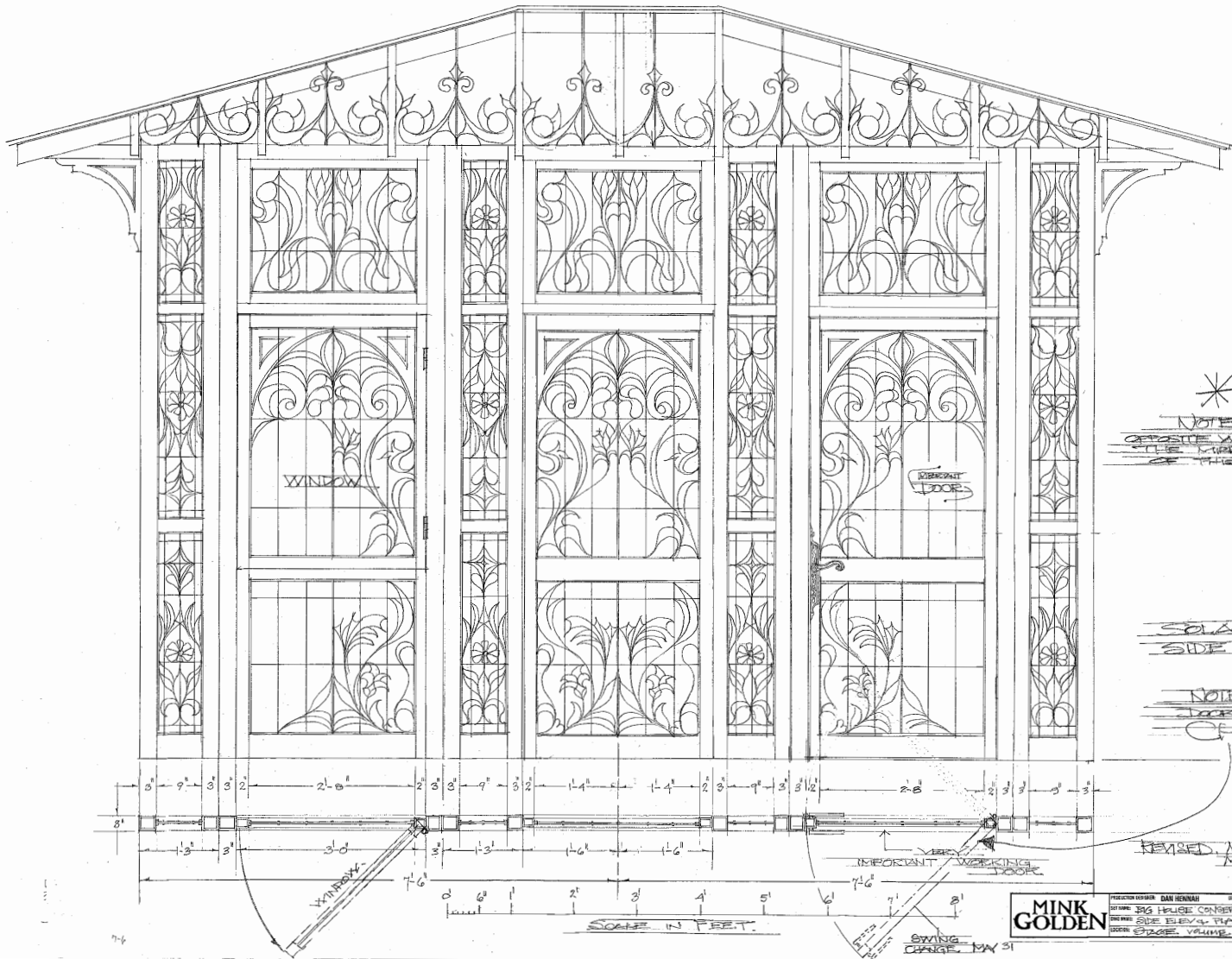

*
NOTE:
OPPOSITE WALL IS
THE MIRROR IMAGE
OF THE WALL

SOLARIUM
SIDE WALLS

NOTE:
DOOR SWING
CHANGE

REVISED MAY 12
MAY 31

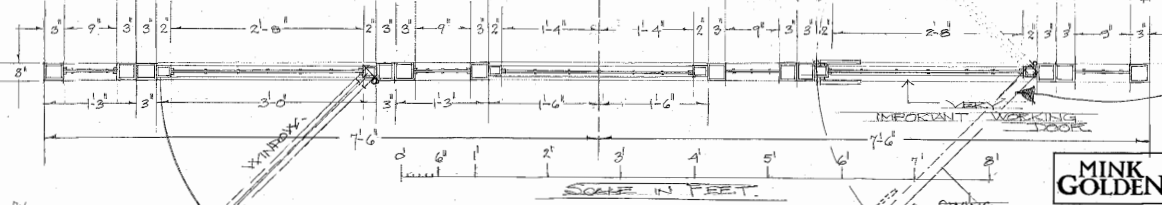

MINK GOLDEN		PROJECT: DAN HENMAN	DATE: 10/11	NO: 225
OWNER: BIG HOUSE CONSTRUCTION	DESIGNER: DAN HENMAN	DATE: 10/11	NO: 225	
DESIGNER: DAN HENMAN	DATE: 10/11	NO: 225		
DATE: 10/11	NO: 225			

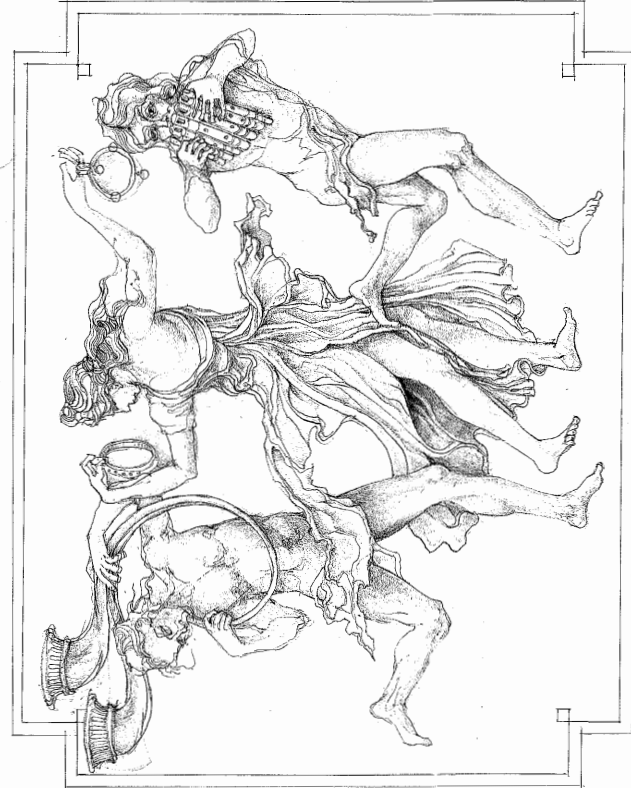
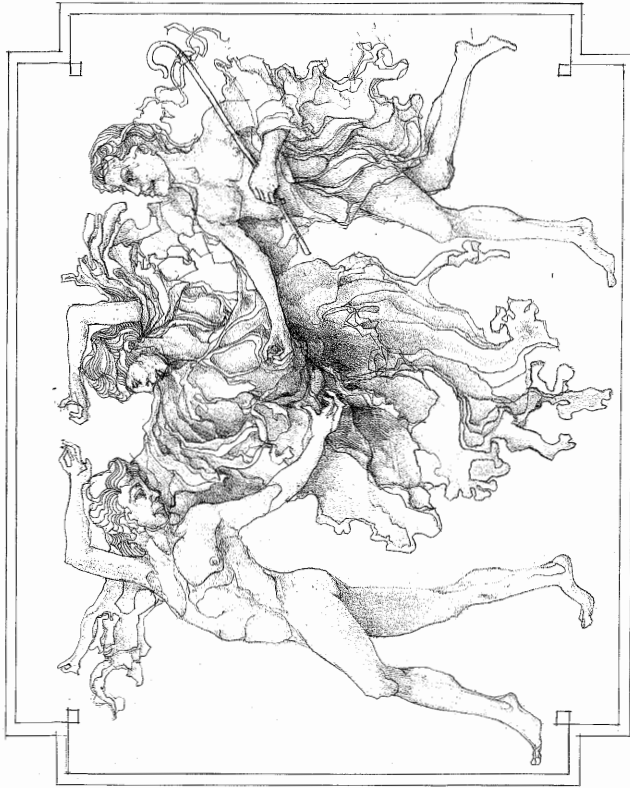

MINK GOLDEN	PRODUCTION DESIGNER	DAN HENNAH	DIRECTOR	JOB	DATE	223
	SET NAME	THE MAIN HOUSE	SCALE	NYS	DATE	05/26
	CONTENTS	PROPOSED DETAILS	REVISION			
	DATE					11/2





Percy Jackson
Camp Half-Blood: Big House
Stills



Percy Jackson
Camp Half-Blood: Big House
Stills