

# DISCLAIMER\*

PRODUCTION DESIGNER: NEIL LAMONT  
SUPERVISING ART DIRECTOR: AL BULLOCK  
SET DECORATOR: PANCHO CHAMORRO



# CATHERINE'S HOUSE





# CATHERINE'S HOUSE





# CATHERINE'S HOUSE



# AVGVSTVS INT HOSPITAL PLAN & ELEVATIONS

SCALE 1/4" = 1'-0"

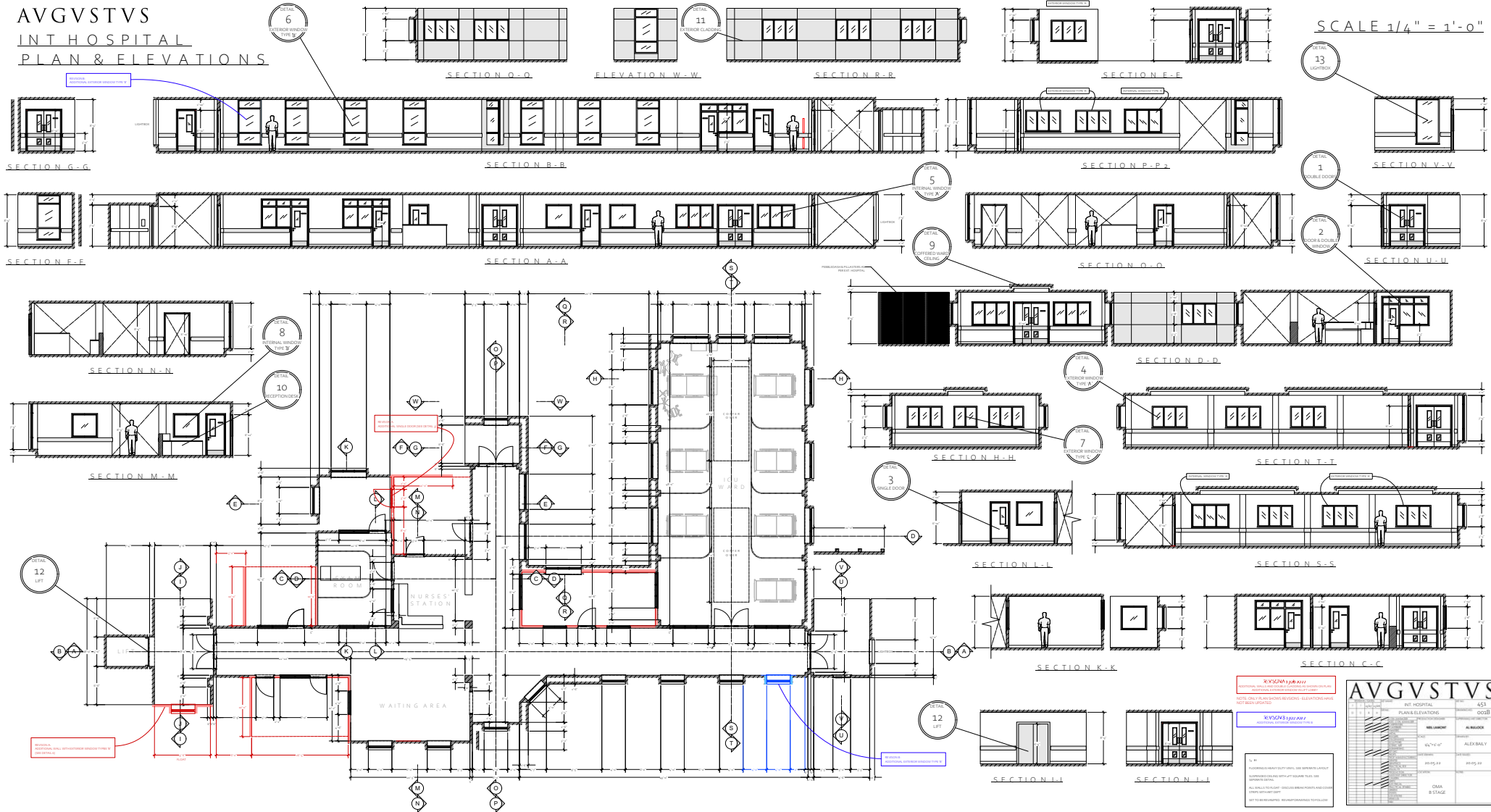

**AVGVSTVS**  
 ARCHITECTS  
 1000 15th Street, Suite 100  
 San Francisco, CA 94103  
 TEL: 415.774.4444  
 WWW.AVGVSTVS.COM

AVGVSTVS		INT HOSPITAL		457
PLANS & ELEVATIONS		0001		0001
DATE	10/15/2014	PROJECT	INT HOSPITAL	10/15/2014
DESIGNED BY	AVGVSTVS	ARCHITECT	AVGVSTVS	10/15/2014
DRAWN BY	AVGVSTVS	DATE	10/15/2014	10/15/2014
CHECKED BY	AVGVSTVS	SCALE	1/4" = 1'-0"	
DATE	10/15/2014	PROJECT	INT HOSPITAL	10/15/2014
DESIGNED BY	AVGVSTVS	ARCHITECT	AVGVSTVS	10/15/2014
DRAWN BY	AVGVSTVS	DATE	10/15/2014	10/15/2014
CHECKED BY	AVGVSTVS	SCALE	1/4" = 1'-0"	



# INT. HOSPITAL





# INT. HOSPITAL





# AVGVSTVS EXT. HOSPITAL. 3D MODEL VIEWS

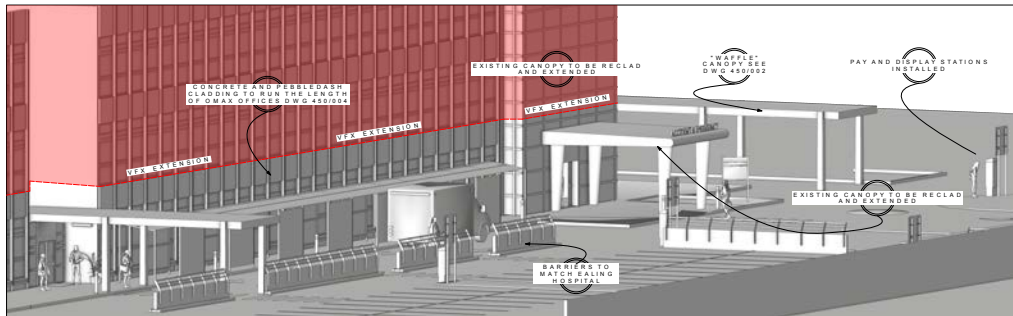
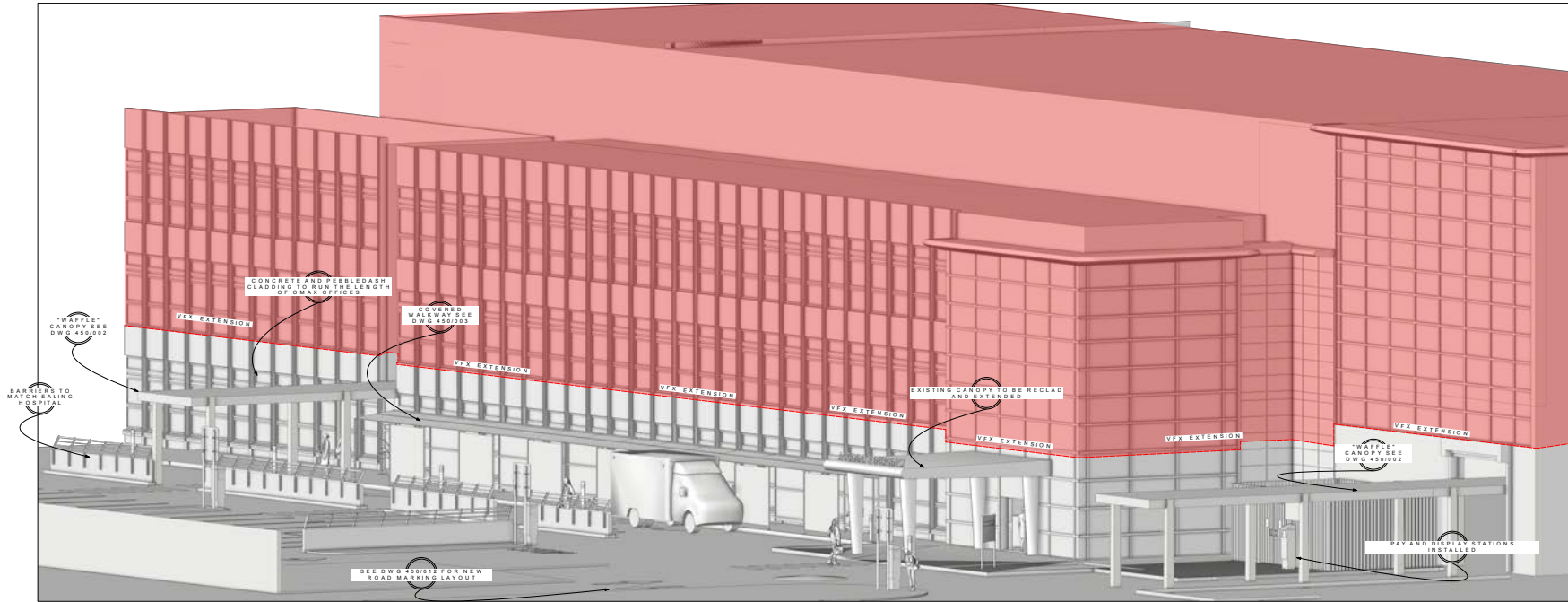

AVGVSTVS	
EXT HOSPITAL	450
3D MODEL VIEW	12
REVISIONS	
DATE	DESCRIPTION
1	ISSUED FOR PERMIT
2	ISSUED FOR PERMIT
3	ISSUED FOR PERMIT
4	ISSUED FOR PERMIT
5	ISSUED FOR PERMIT
6	ISSUED FOR PERMIT
7	ISSUED FOR PERMIT
8	ISSUED FOR PERMIT
9	ISSUED FOR PERMIT
10	ISSUED FOR PERMIT
11	ISSUED FOR PERMIT
12	ISSUED FOR PERMIT
13	ISSUED FOR PERMIT
14	ISSUED FOR PERMIT
15	ISSUED FOR PERMIT
16	ISSUED FOR PERMIT
17	ISSUED FOR PERMIT
18	ISSUED FOR PERMIT
19	ISSUED FOR PERMIT
20	ISSUED FOR PERMIT
21	ISSUED FOR PERMIT
22	ISSUED FOR PERMIT
23	ISSUED FOR PERMIT
24	ISSUED FOR PERMIT
25	ISSUED FOR PERMIT
26	ISSUED FOR PERMIT
27	ISSUED FOR PERMIT
28	ISSUED FOR PERMIT
29	ISSUED FOR PERMIT
30	ISSUED FOR PERMIT
31	ISSUED FOR PERMIT
32	ISSUED FOR PERMIT
33	ISSUED FOR PERMIT
34	ISSUED FOR PERMIT
35	ISSUED FOR PERMIT
36	ISSUED FOR PERMIT
37	ISSUED FOR PERMIT
38	ISSUED FOR PERMIT
39	ISSUED FOR PERMIT
40	ISSUED FOR PERMIT
41	ISSUED FOR PERMIT
42	ISSUED FOR PERMIT
43	ISSUED FOR PERMIT
44	ISSUED FOR PERMIT
45	ISSUED FOR PERMIT
46	ISSUED FOR PERMIT
47	ISSUED FOR PERMIT
48	ISSUED FOR PERMIT
49	ISSUED FOR PERMIT
50	ISSUED FOR PERMIT
51	ISSUED FOR PERMIT
52	ISSUED FOR PERMIT
53	ISSUED FOR PERMIT
54	ISSUED FOR PERMIT
55	ISSUED FOR PERMIT
56	ISSUED FOR PERMIT
57	ISSUED FOR PERMIT
58	ISSUED FOR PERMIT
59	ISSUED FOR PERMIT
60	ISSUED FOR PERMIT
61	ISSUED FOR PERMIT
62	ISSUED FOR PERMIT
63	ISSUED FOR PERMIT
64	ISSUED FOR PERMIT
65	ISSUED FOR PERMIT
66	ISSUED FOR PERMIT
67	ISSUED FOR PERMIT
68	ISSUED FOR PERMIT
69	ISSUED FOR PERMIT
70	ISSUED FOR PERMIT
71	ISSUED FOR PERMIT
72	ISSUED FOR PERMIT
73	ISSUED FOR PERMIT
74	ISSUED FOR PERMIT
75	ISSUED FOR PERMIT
76	ISSUED FOR PERMIT
77	ISSUED FOR PERMIT
78	ISSUED FOR PERMIT
79	ISSUED FOR PERMIT
80	ISSUED FOR PERMIT
81	ISSUED FOR PERMIT
82	ISSUED FOR PERMIT
83	ISSUED FOR PERMIT
84	ISSUED FOR PERMIT
85	ISSUED FOR PERMIT
86	ISSUED FOR PERMIT
87	ISSUED FOR PERMIT
88	ISSUED FOR PERMIT
89	ISSUED FOR PERMIT
90	ISSUED FOR PERMIT
91	ISSUED FOR PERMIT
92	ISSUED FOR PERMIT
93	ISSUED FOR PERMIT
94	ISSUED FOR PERMIT
95	ISSUED FOR PERMIT
96	ISSUED FOR PERMIT
97	ISSUED FOR PERMIT
98	ISSUED FOR PERMIT
99	ISSUED FOR PERMIT
100	ISSUED FOR PERMIT

# EXT. HOSPITAL







# CATHERINE'S OFFICE

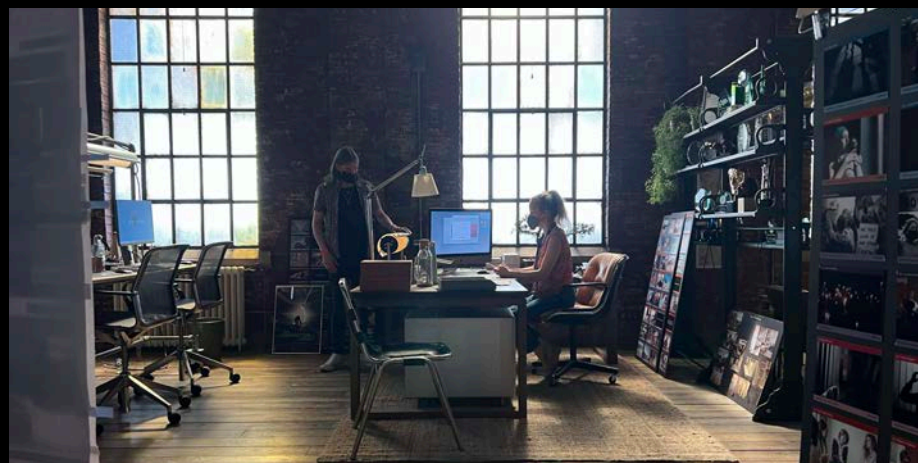



# CATHERINE'S OFFICE

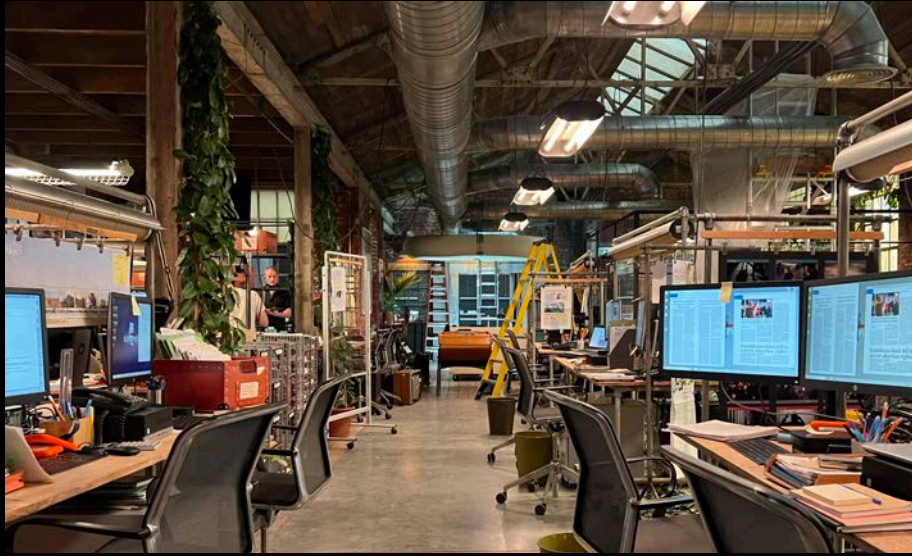

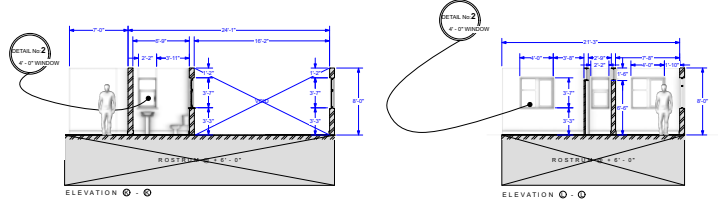
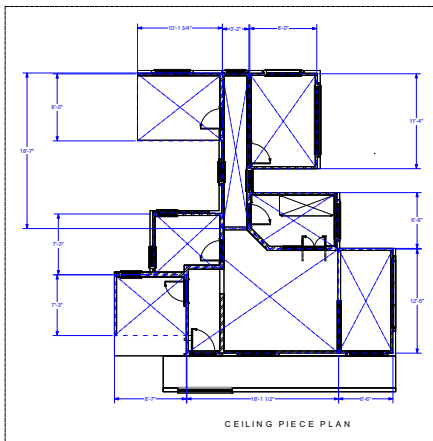
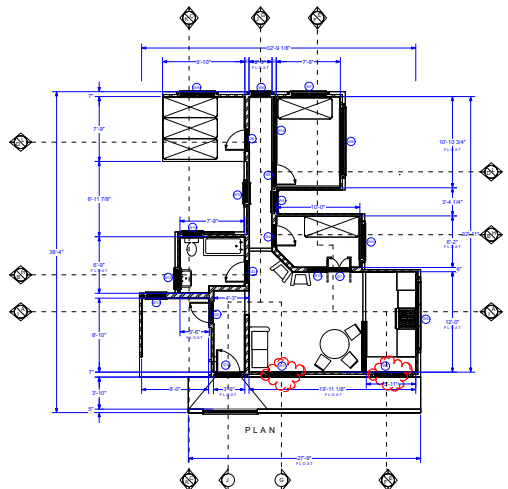
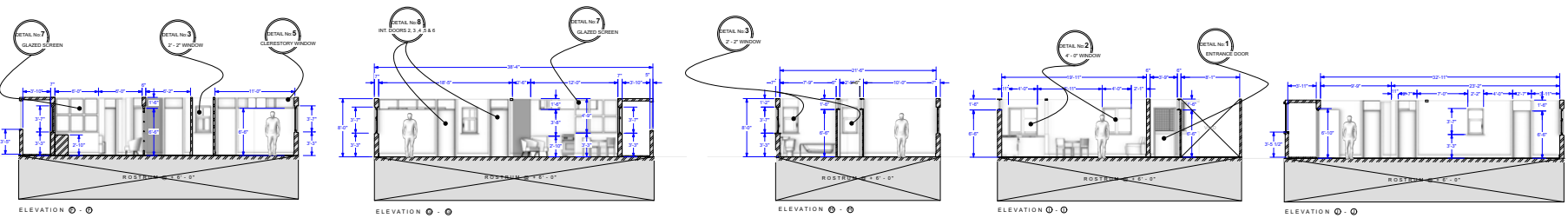
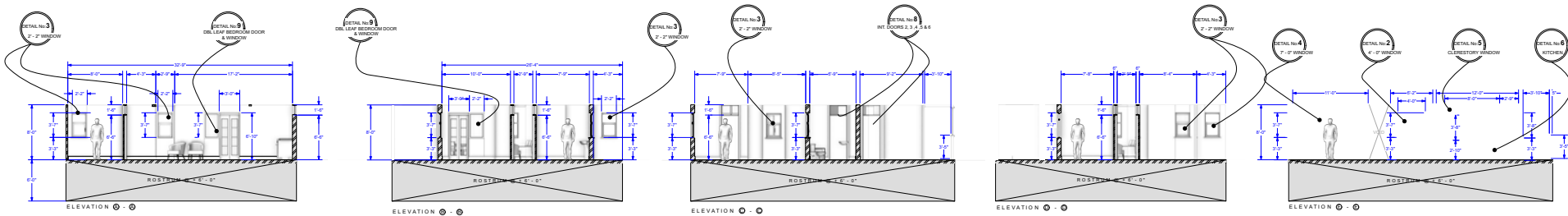

FULL SIZE SKIRTING DETAIL

NOTES:  
 -ENTRANCE TO MATCH LOCATION SET @ THE AMERICAN SET NO. 305  
 -SET TO BE ON 1/2" OF ROOSTER  
 -ALL DETAILS SUBJECT TO CHANGE

AMENDMENTS  
 -WINDOW 1 & 2 NOW 4'-0" X 7'-0"  
 -CEILING PLAN ADDED  
 -SHRIMP DETAIL

DETAIL LIST		AVGVSTVS	
1. EXTER. ROOSTER	1710001	INT. DRUG DEN	377
2. 2'-0" WINDOW	1710002	FILE	001 A
3. 2'-2" WINDOW	1710003	SCALE	1/4" = 1'-0"
4. 4'-0" WINDOW	1710004	DATE	20.22 5.4.22
5. CLOSETORY WINDOW	1710005	DESIGNER	OMA X
6. ATTACH UNITS	1710006		
7. BLANK SIGNAGE	1710007		
8. INTERIOR DOORS	1710008		
9. DELAY GLAZED DOOR AND WINDOW	1710009		



# DRUG DEN

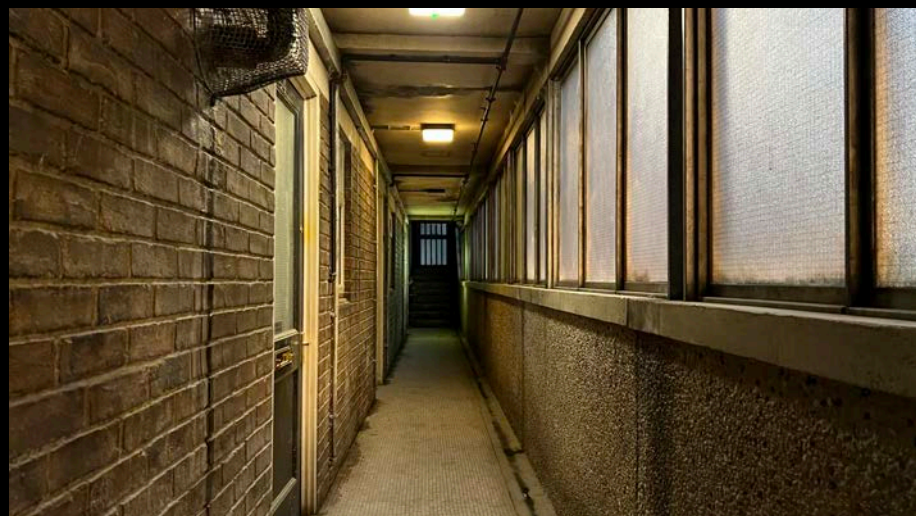



# DRUG DEN







# HELEN'S HOUSE





# HELEN'S HOUSE



'AUGUSTUS' - 325/01 - INT/EXT STEPHEN'S HOUSE & GARDEN - GROUND FLOOR PLAN - SCALE: 1/4" = 1'-0"  
 READ WITH DRAWING 330/01 - INT. STEPHEN'S HOUSE FIRST FLOOR. SOME DETAILS OVERLAP.

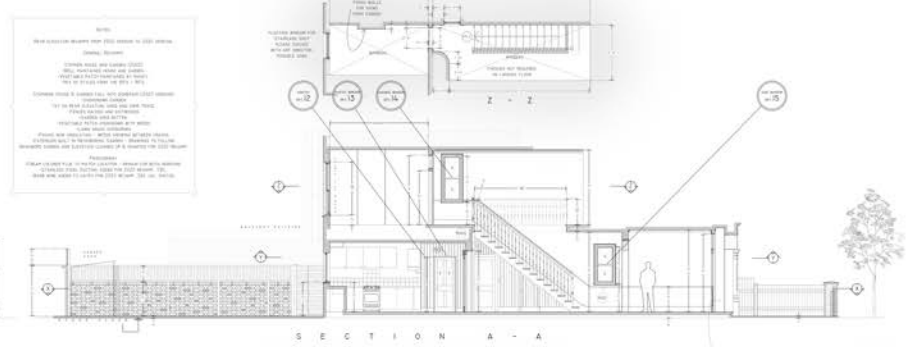
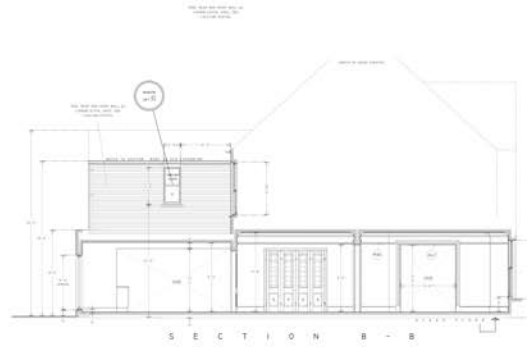
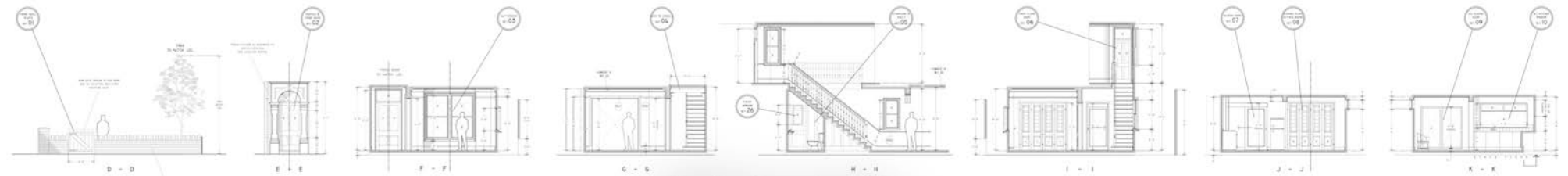

**NOTES**

1. ALL DIMENSIONS UNLESS OTHERWISE SPECIFIED ARE IN METERS TO 2 DECIMAL PLACES.

2. FINISHES: EXTERIOR: BRICKWORK TO MATCH EXISTING; INTERIOR: POLISHED CONCRETE FLOORS; ROOF: GABLE ROOF WITH CORRUGATED GALVANIZED IRON SHEETING.

3. FOUNDATIONS: CONCRETE FOOTINGS AND WALLS TO BE AS PER LOCAL CODES AND SOIL TESTS. FOUNDATIONS TO BE REINFORCED CONCRETE. FOUNDATIONS TO BE BORED PILES TO BE PROVIDED WHERE NECESSARY TO SUPPORT THE LOADS OF THE ROOF AND FLOORS.

4. STRUCTURE: ALL STRUCTURAL MEMBERS TO BE REINFORCED CONCRETE. ALL STRUCTURAL MEMBERS TO BE CAST IN PLACE.

5. ROOF: ROOF TO BE GABLE ROOF WITH CORRUGATED GALVANIZED IRON SHEETING. ROOF TO BE SUPPORTED BY BRICKWORK WALLS AND PILLARS.

6. STAIRS: STAIRS TO BE CONCRETE WITH METAL HANDRAILS AND BALUSTRADES.

7. WINDOWS: WINDOWS TO BE ALUMINUM FRAME WITH GLASS UNITS. WINDOWS TO BE PROVIDED WITH SECURITY GRILLS.

8. DOORS: DOORS TO BE ALUMINUM FRAME WITH GLASS UNITS. DOORS TO BE PROVIDED WITH SECURITY GRILLS.

9. GARDEN: GARDEN TO BE LAID WITH GRASS AND PLANTINGS AS PER ARCHITECT'S INTENT.

10. UTILITIES: ALL UTILITIES TO BE Laid AS PER LOCAL CODES AND SOIL TESTS.

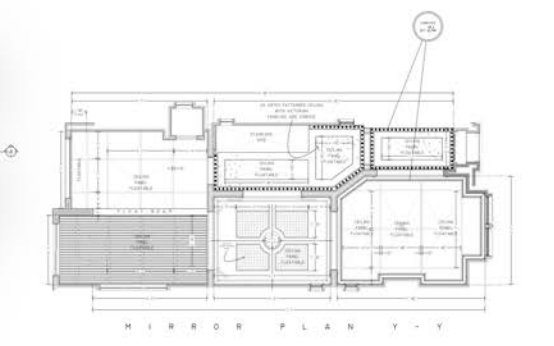
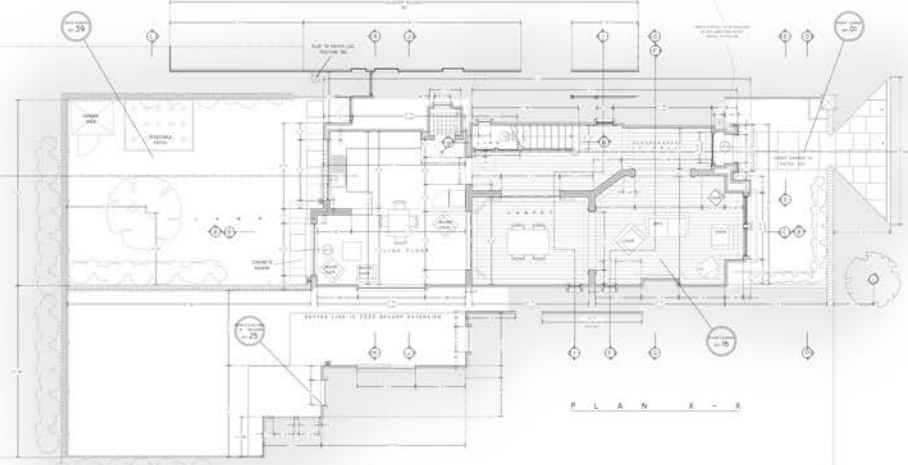

NO.	REVISION	DATE	BY	CHECKED
1	ISSUED FOR PERMIT	2024	...	...
2	REVISED DRAWING TO MATCH SET BUILD	2024	...	...

REVISIONS  
 2024 JAN 2024  
 ISSUED DRAWING TO MATCH SET BUILD



# STEPHEN'S HOUSE





# STEPHEN'S HOUSE





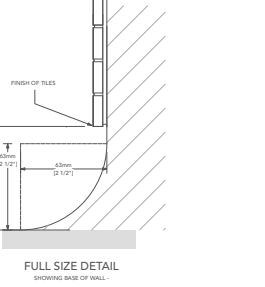
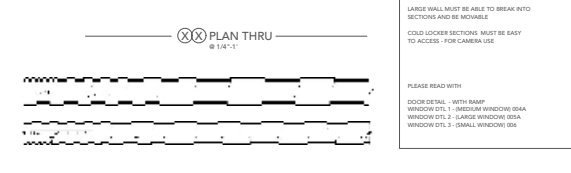
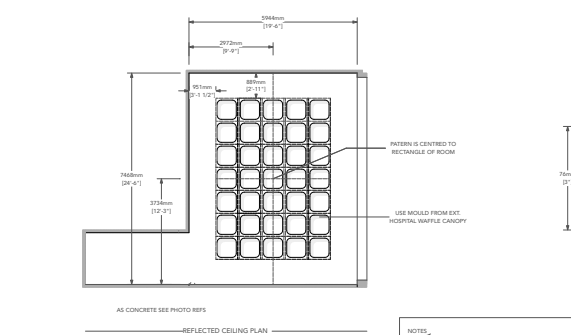
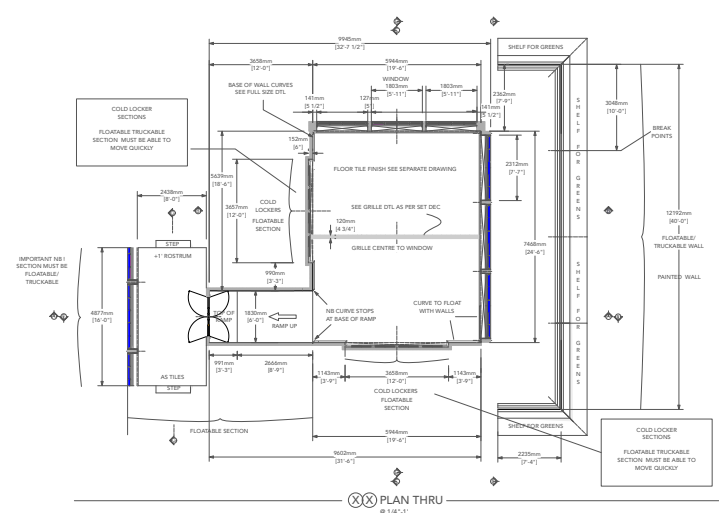
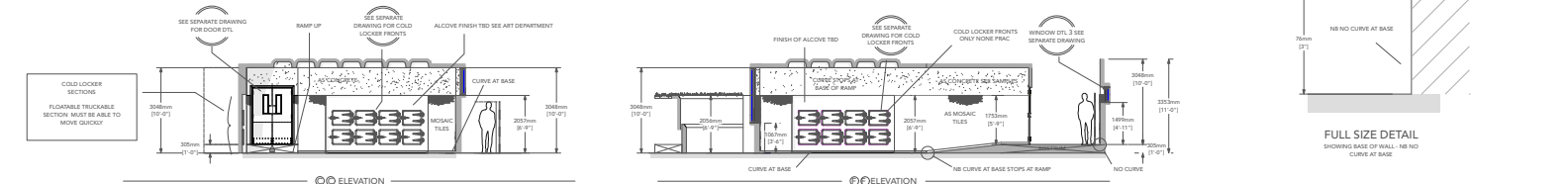
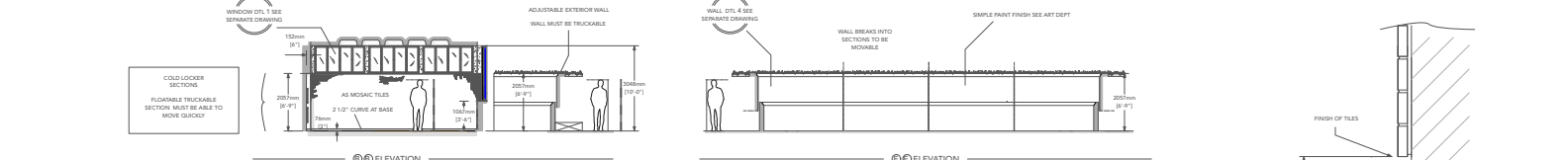
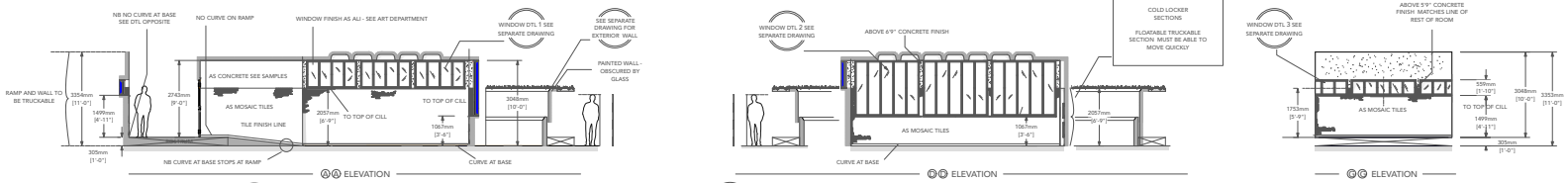

**NOTES**

- LARGE WALL MUST BE ABLE TO BREAK INTO SECTIONS AND BE MOVABLE.
- COLD LOCKER SECTIONS MUST BE EASY TO ACCESS - FOR CAMERA USE
- PLEASE READ WITH:
  - DOOR DETAIL - WITH RAMP
  - WINDOW DETAIL 1 - MEDIUM WINDOW/DIA
  - WINDOW DETAIL 2 - LARGE WINDOW/DIA
  - WINDOW DETAIL 3 - SMALL WINDOW/DIA

<b>AVGVSTVS</b>		029
INT MORGUE		
DTL 4 - P & E		001
1/4" = 1' & 1:1	G.DEAN	
	07/12/22	07/12/22
B STAGE		

# MORGUE





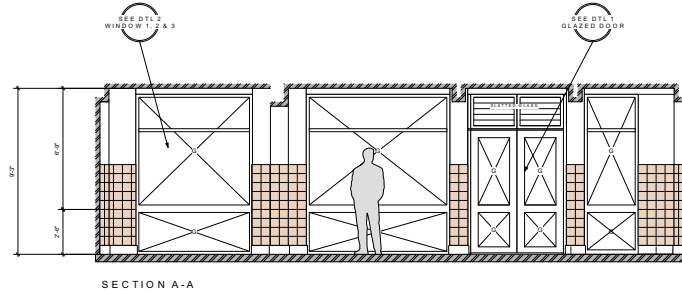

SECTION A-A

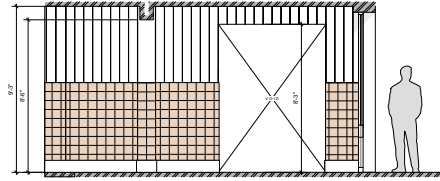

SECTION B-B

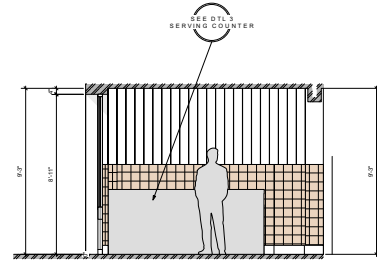

SECTION C-C

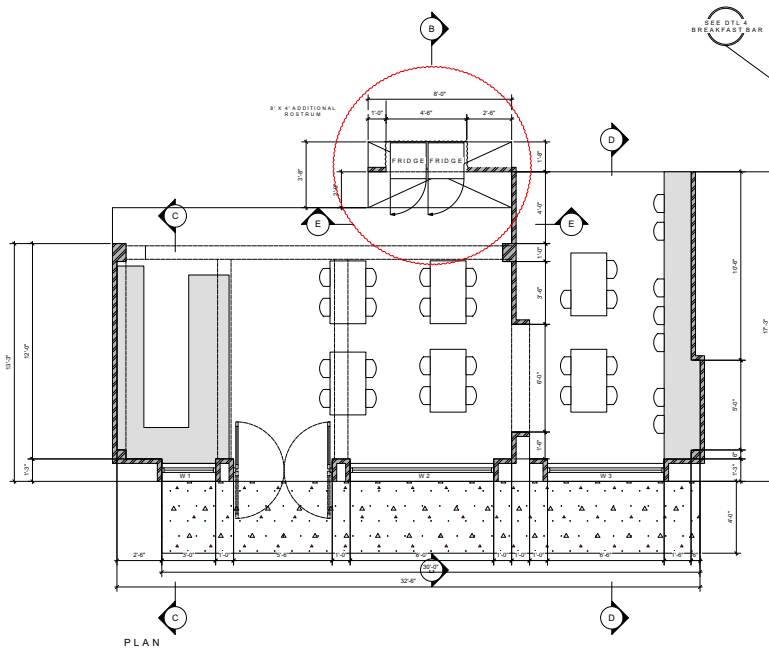

PLAN

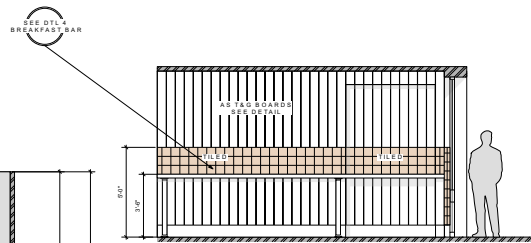

SECTION D-D

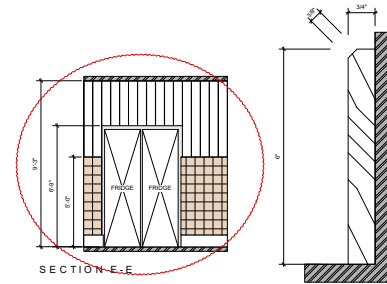

SECTION E-E

FULL SIZE SKIRTING DTL

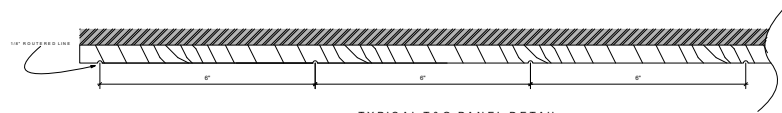

TYPICAL T&G PANEL DETAIL

**NOTES**  
 INT NANCY'S CAFE DRAWINGS BEGIN AT 48010  
 TO AVOID CONFUSION BETWEEN LOCATION BUILD  
 T&G BOARDS PAINTED TO MATCH STAR CAFE LOCATION SEE PHOTO REF  
 & DISCUSS WITH ART DIRECTOR  
 CEILING PIECES TO BE SOLID  
 ROOFING FELT CLAD WALKWAY REQ'D OUTSIDE WINDOW AND DOOR  
 APPROX 30' x 4'

**DETAIL LIST:**  
 NO 1- DOOR DETAIL.....DWG 011  
 NO 2- WINDOW 1, 2 & 3.....DWG 012  
 NO 3- SERVING COUNTER.....DWG 013  
 NO 4- BREAKFAST BAR.....DWG 014

**AMENDMENT A - 18.01.23**  
 FILED SECTIONS ADDED TO ELEVATIONS  
**AMENDMENT B - 28.01.23**  
 ADDITIONAL FLATLAGE AND 4' x 4' DETACHABLE ROSTRUM ADDED

AVGVSTVS	
INT NANCY'S CAFE 480	
P&E	010
MEL LAMONT	AL REIDLER
12" - 11"	JASPER
28.01.23	28.01.23
8 STAGE	

# NANCY'S CAFE







# PENSIONE MIRAFIORI







# INT. HOTEL AUGUSTUS





# INT. HOTEL AUGUSTUS

