

**THE WALKING DEAD**

# **DARYL DIXON**

**SEASON 2**

# **THE BOOK OF CAROL**

**EPISODE 1**

# **LA GENTILLESSE DES ETRANGERS**

**DIRECTOR**  
**GREG NICOTERO**

**SHOW RUNNER**  
**DAVID ZABEL**

**PRODUCTION DESIGNER**  
**MATTHIEU BEUTTER**



THE WALKING DEAD  
**DARYL DIXON**  
THE BOOK OF CAROL



**BOATYARD - SAINT MALO -**

*Libth.  
Boatyard. first sketch - 3/2/23*







THE WALKING DEAD  
**DARYL DIXON**  
THE BOOK OF CAROL

**BEACH** - MONT SAINT-MICHEL -



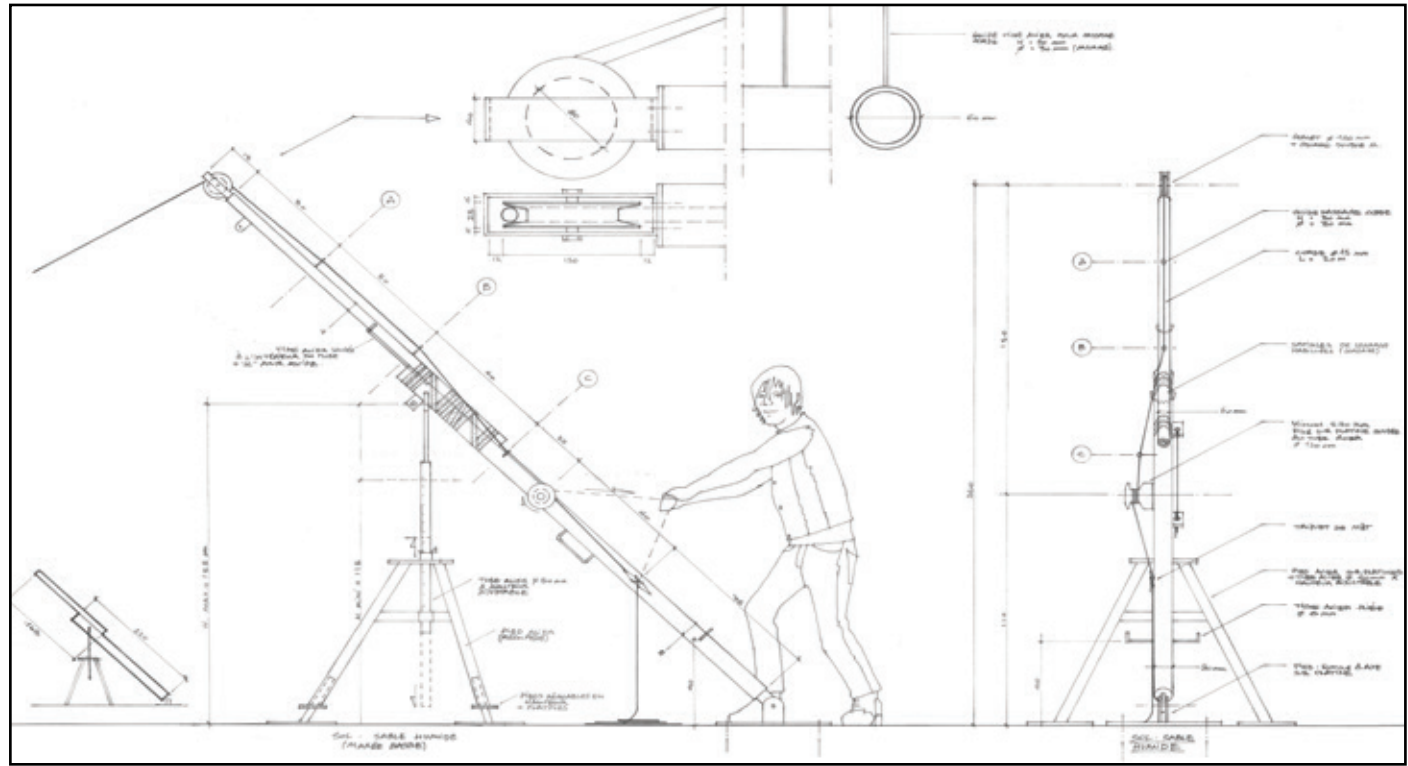



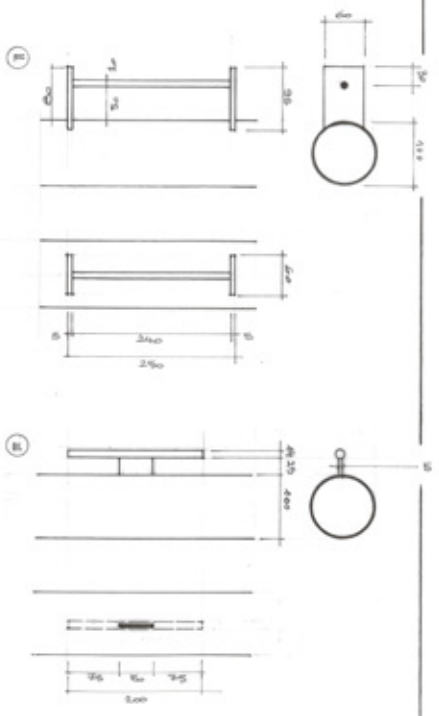
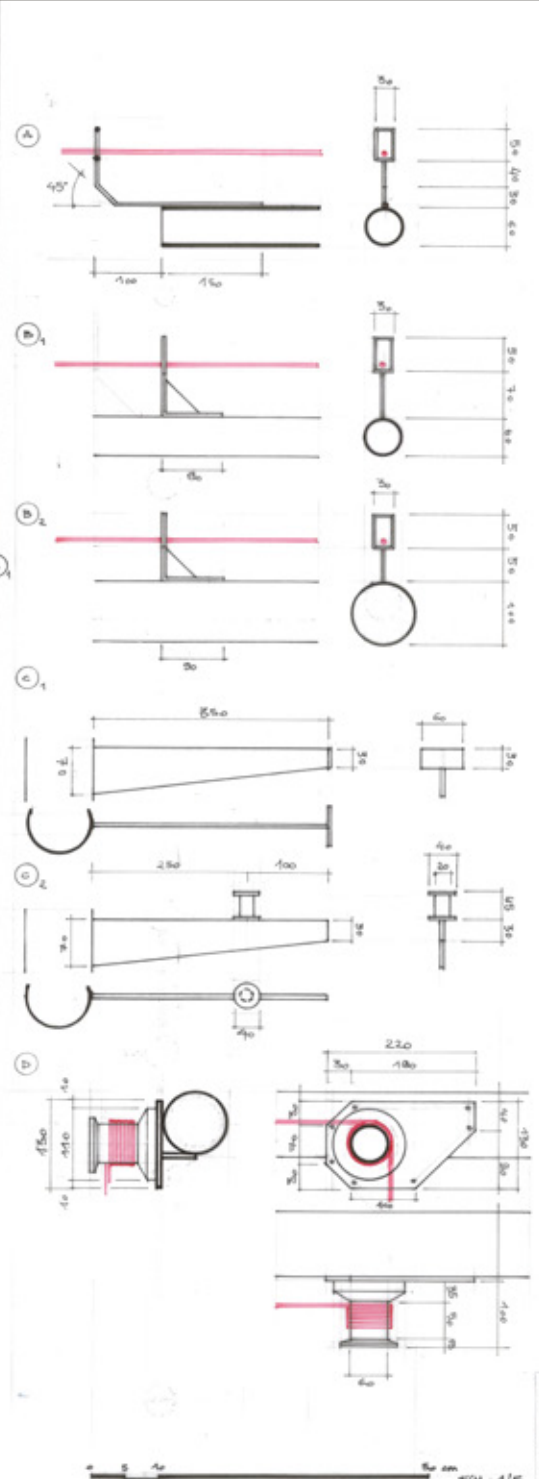
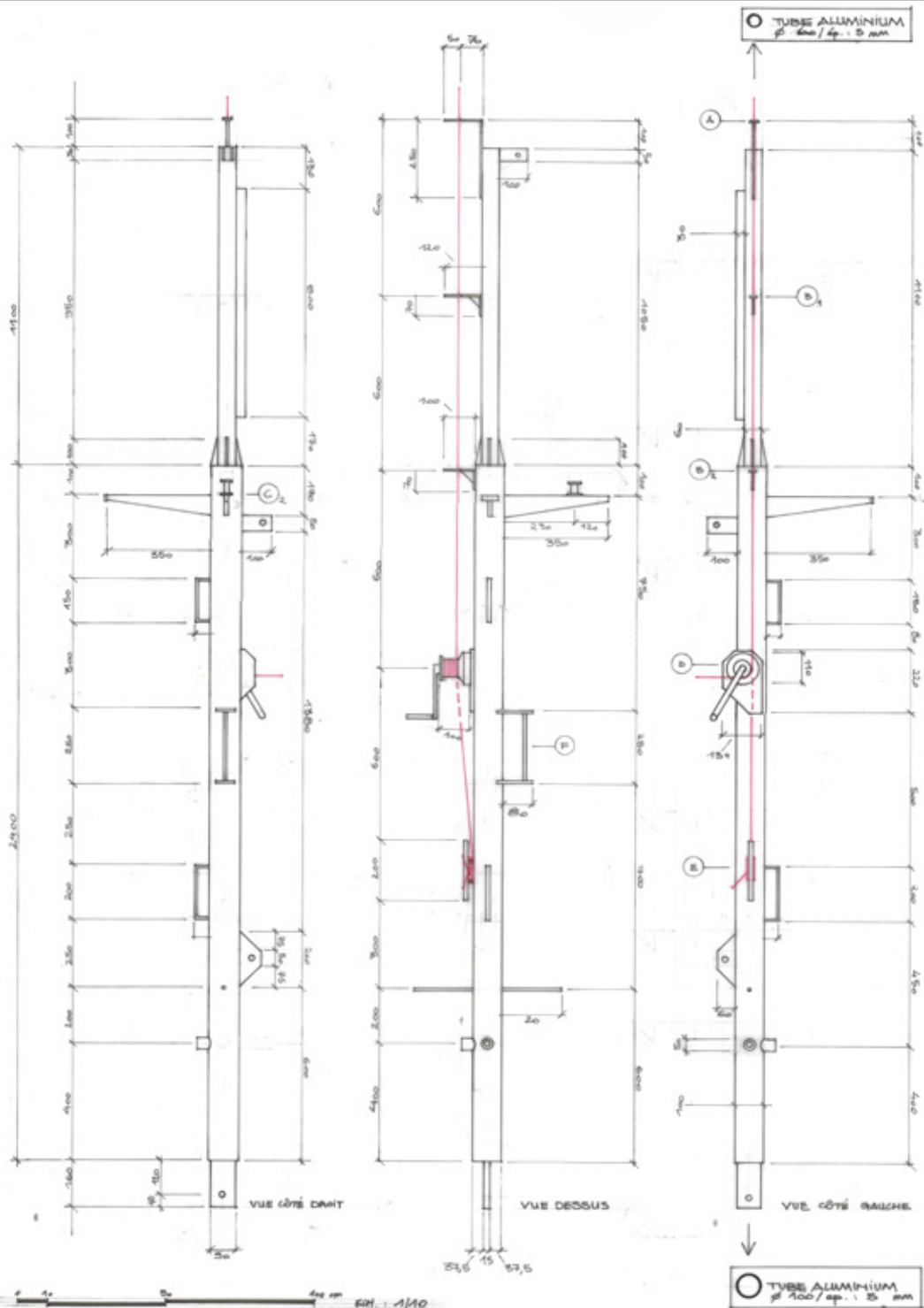

<b>R.O.2</b> STUDIO	DESIGNER	PRODUCTION DESIGNER	DATE	REV NUMBER
	DAVID ZABEL	MATTHEW BEUTLER	10/05/2011	11
	REV BEACH - TIDAL ZONE	DRAWING	1/10	1/2
	DRYLAND (MUSEUM'S TRANSITION)	SCALE	1/10	BY N. C.
CONSTRUCTION	CARPENTER	PAINTER	WELDER	SCULPTOR
BY MECHANIC	SMITH	GLASS	IRONWORKER	LOCATION



THE WALKING DEAD  
**DARYL DIXON**  
THE BOOK OF CAROL



**THE NEST - LIBRARY - ABBAYE DE ROYAUMONT -**







THE WALKING DEAD  
**DARYL DIXON**  
THE BOOK OF CAROL

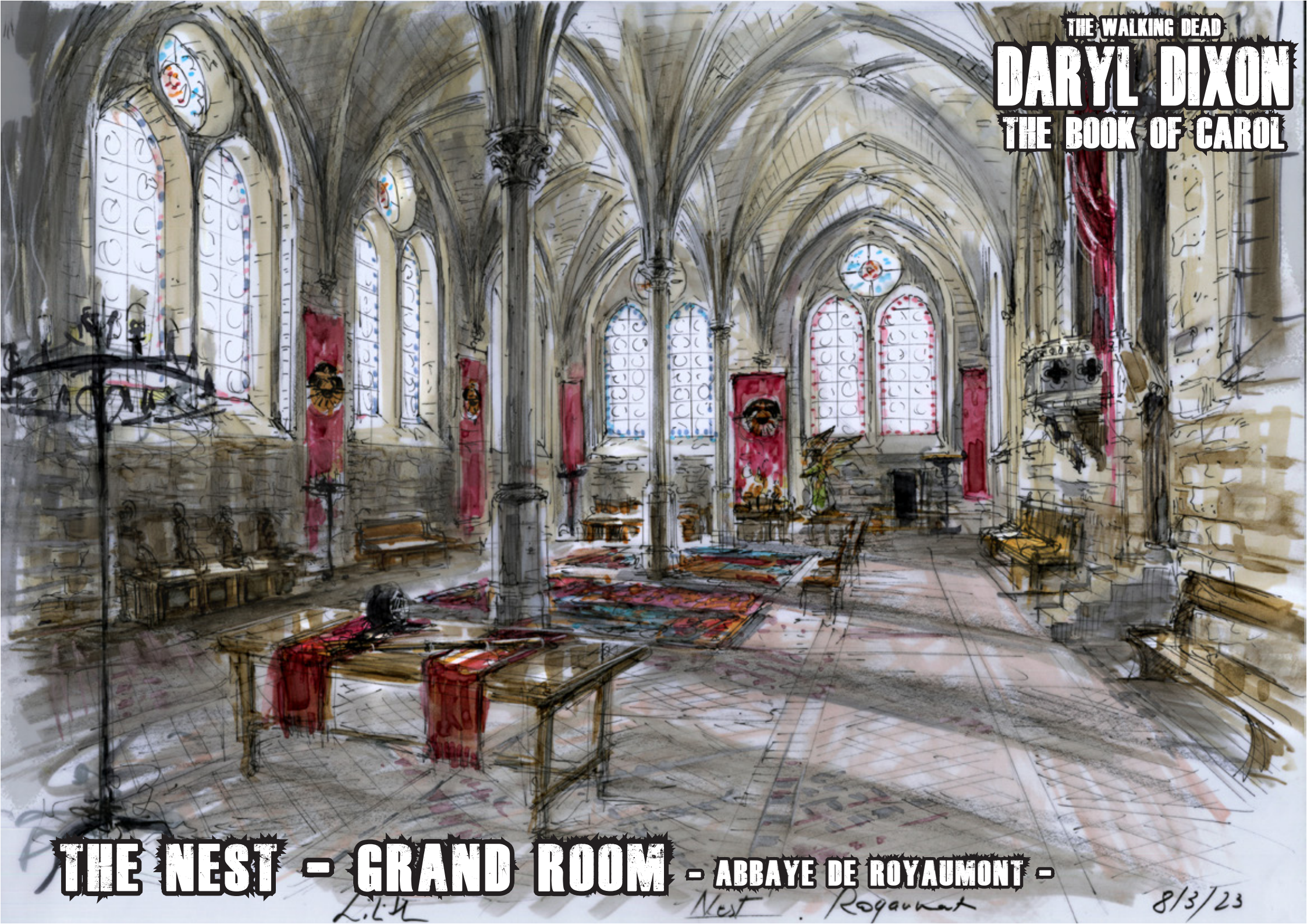

**THE NEST - GRAND ROOM - ABBAYE DE ROYAUMONT -**

*L.L.H.*

*Nest . Royaumont*

*8/3/23*



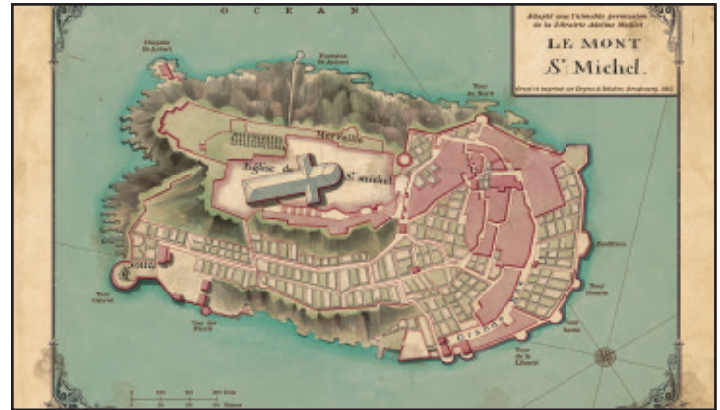



THE WALKING DEAD  
**DARYL DIXON**  
THE BOOK OF CAROL



**WOODLAND CAMP** - MORTEFONTAINE -





Woodland camp. 15.3.23. Litch







THE WALKING DEAD  
**DARYL DIXON**  
THE BOOK OF CAROL



**DRIVE-IN - MONTLHERY -**

*Lilith*

*Prod / Drive in / Car crash / 6/3/2023*



**Moon's**  
**DRIVE-IN** *Theater*

N → SP W  
G TO HE IV G END SP  
C A S W A S E

CAUTION  
SLOW

LIGHTS OFF  
PLEASE  
ENTRANCE ONLY

E



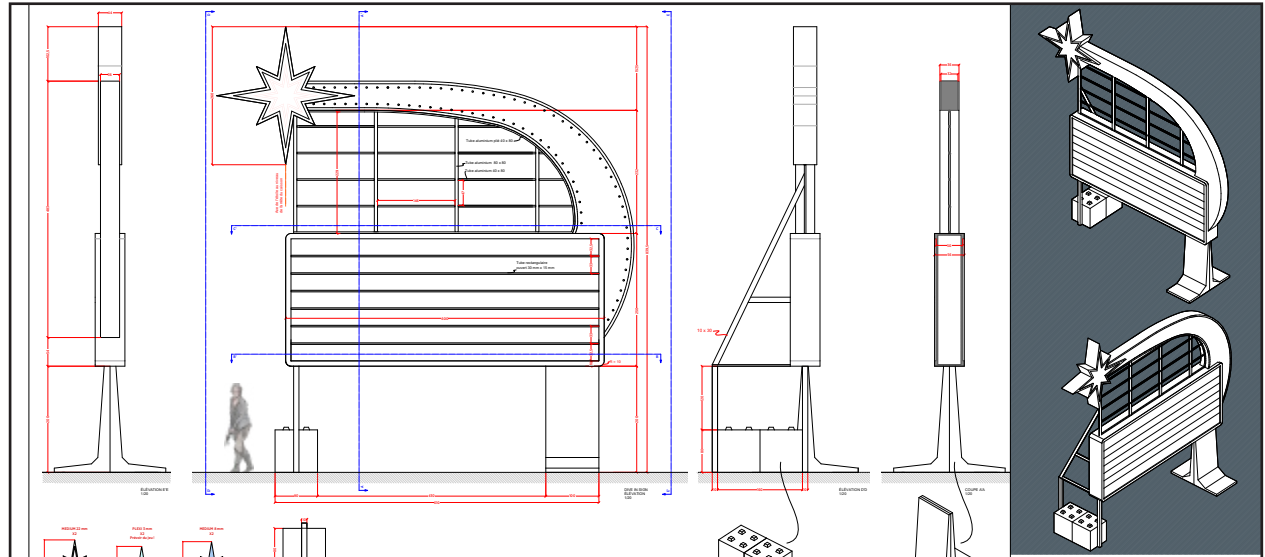
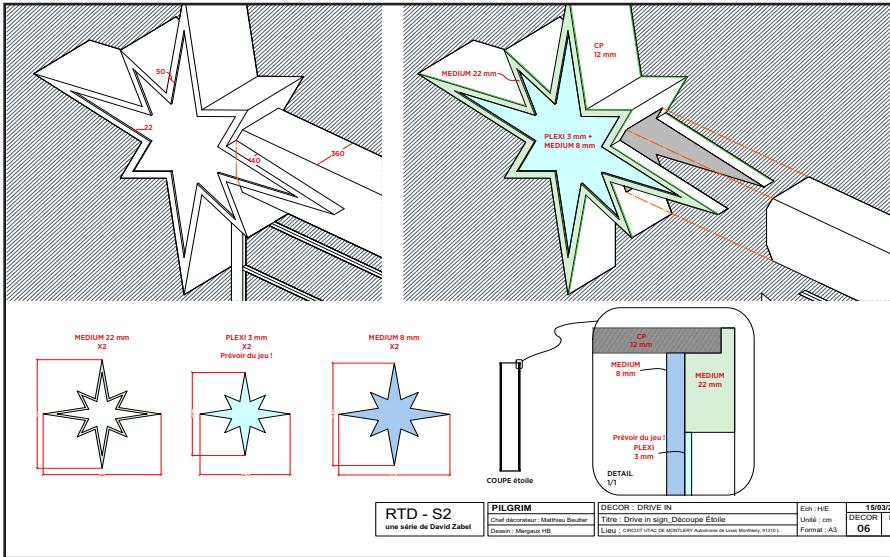







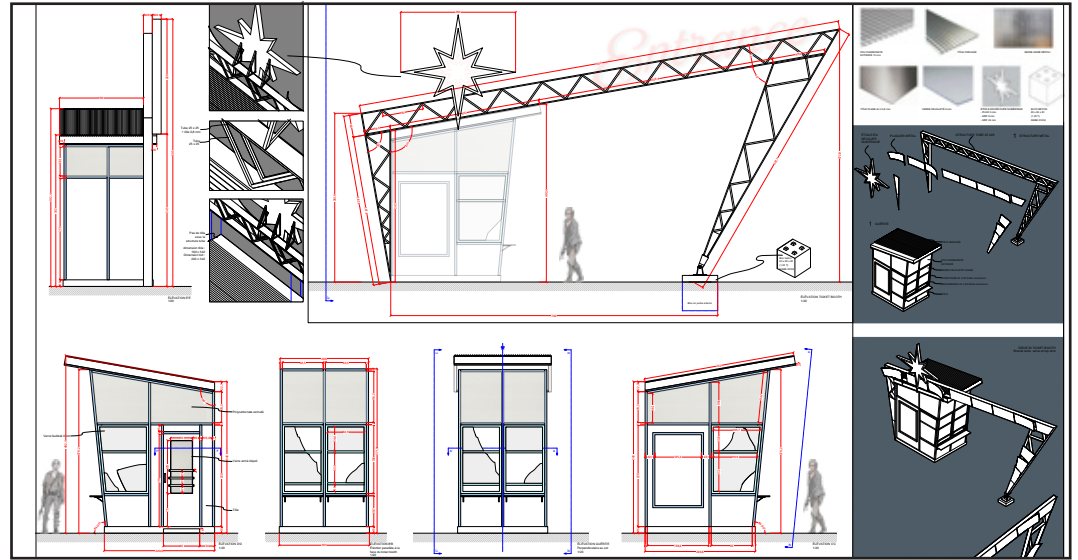











THE WALKING DEAD  
**DARYL DIXON**  
THE BOOK OF CAROL

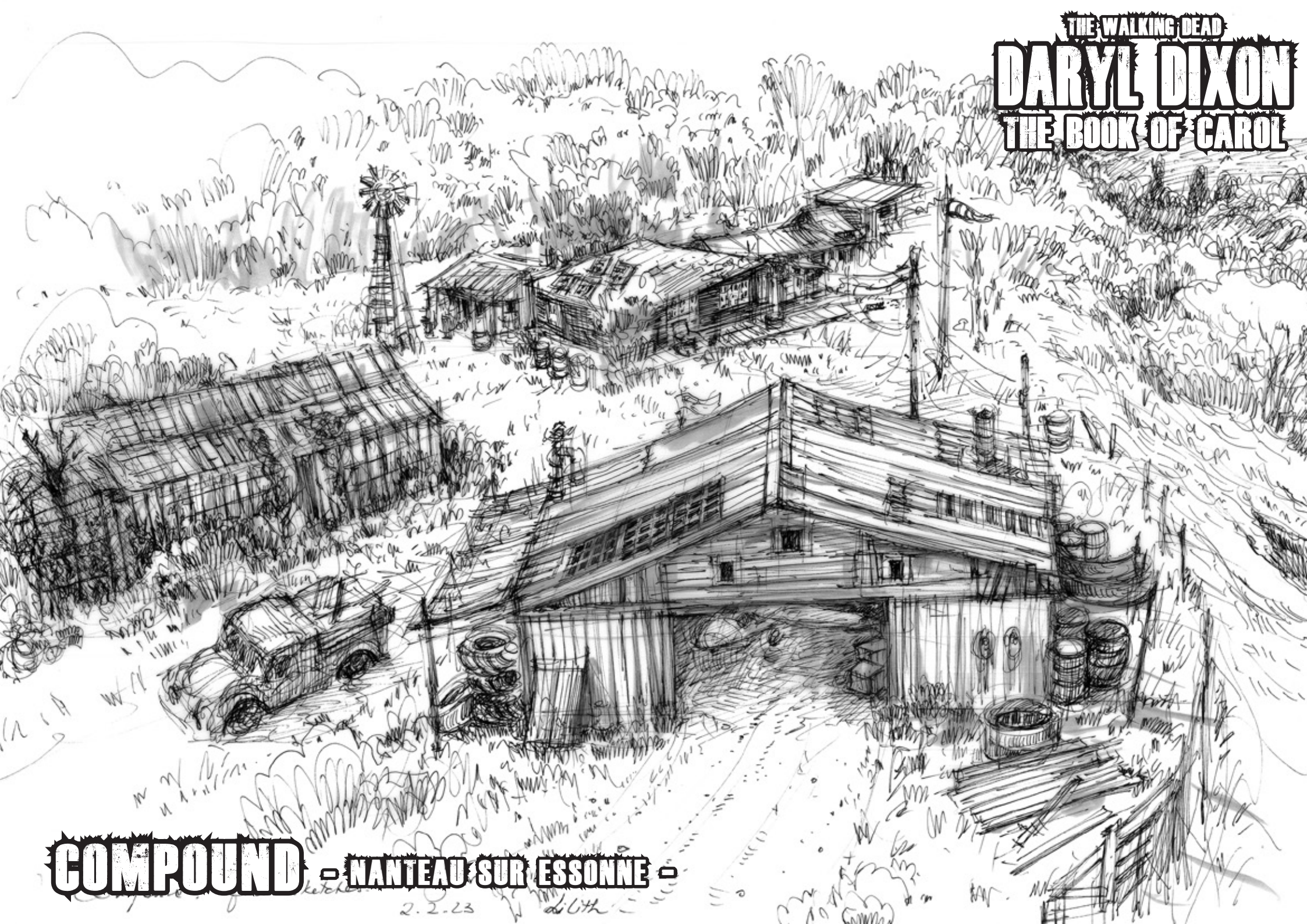

**COMPOUND - NANTEAU SUR ESSONNE -**

2.2.23







**THE STORE SHED**



**THE GREENHOUSE**

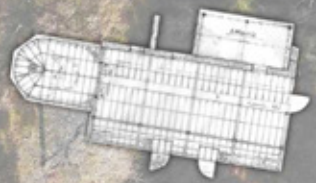

**THE BARN**

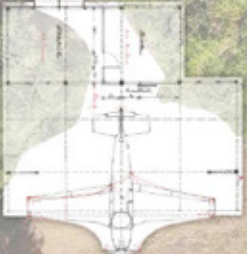

**THE HOUSE**

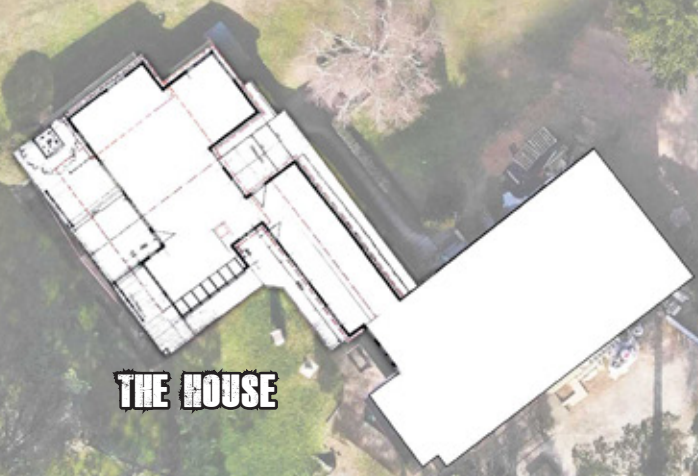









**COMPOUND - THE GREENHOUSE**

Compound. Greenhouse  
21/2/2023. *[Signature]*



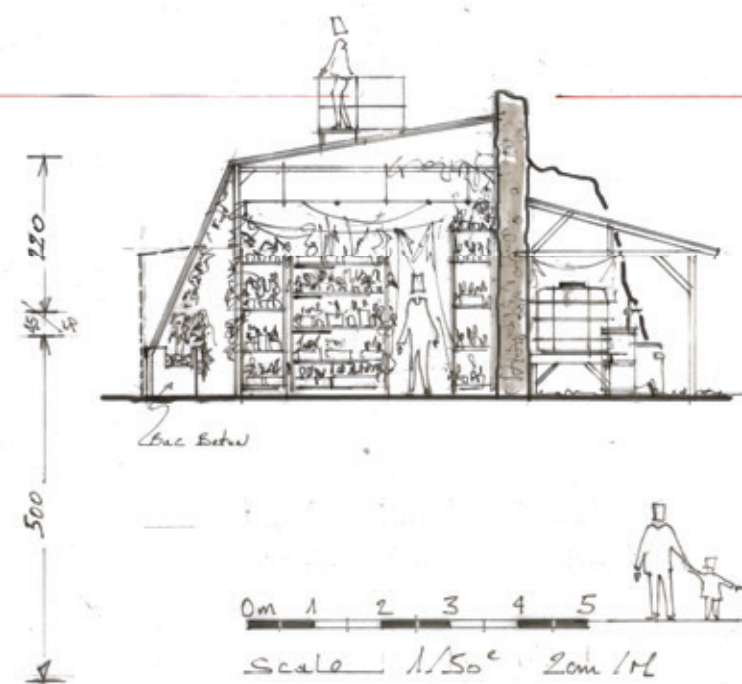
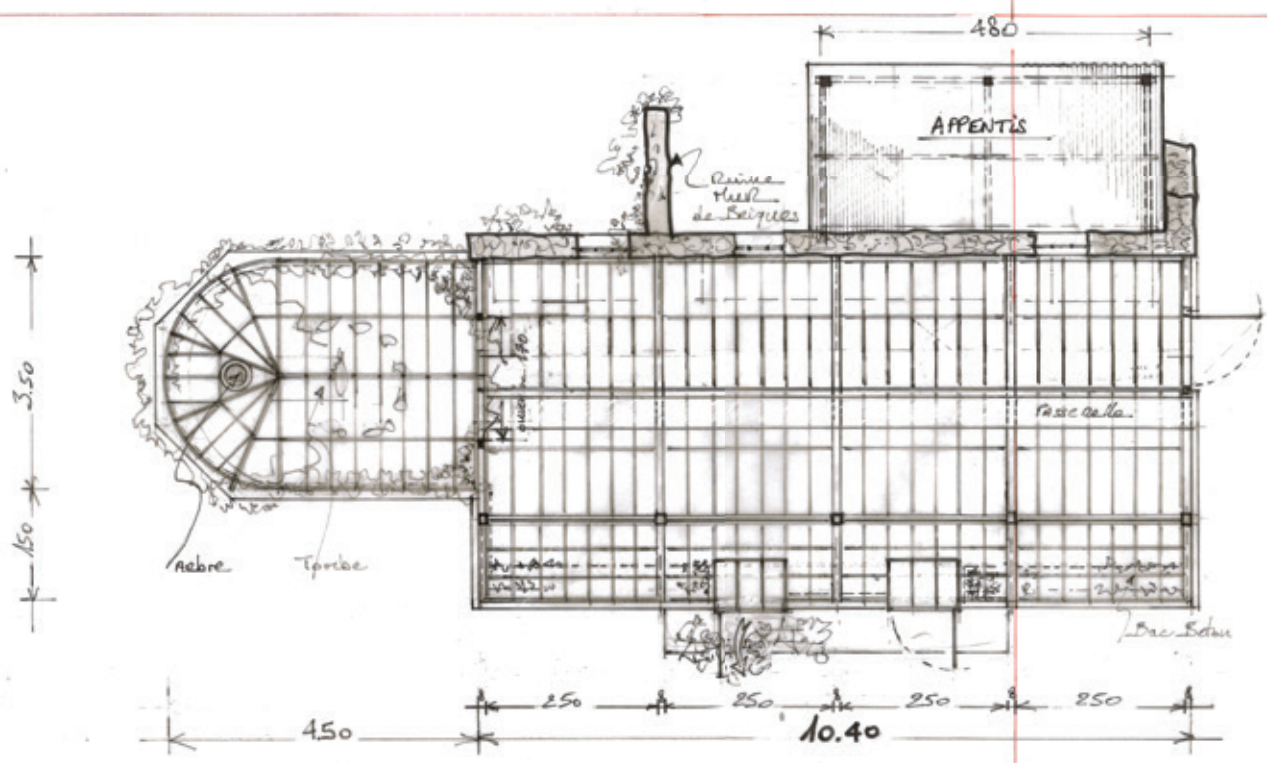
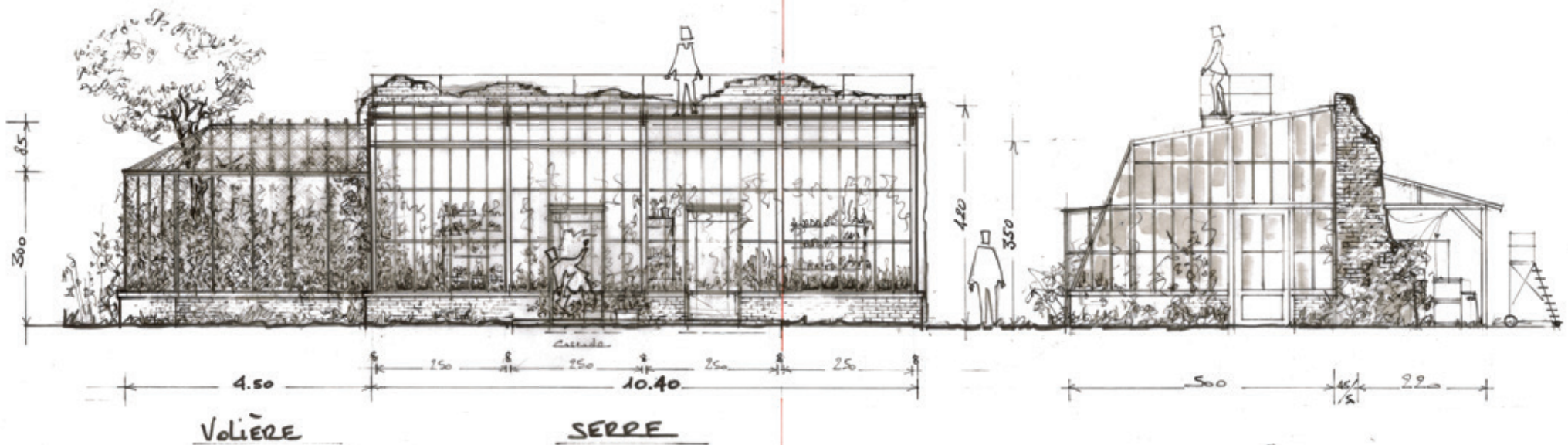

<b>R.D.2</b> DIAZ	SHOW RUNNER DAVID ZABEL	PRODUCTION DESIGNER MATTHIEU BEUTTER	INSTALLATION / 23	SET NUMBER		
	SET <b>GREEN HOUSE EXT</b>	DRAWING 15 10/23	SCALE 1/50 <sup>e</sup>	SHEET VERSION		
	DRIVERS Pass. Elabon section	LOCATION 77% Newton sur Oise	PRINT SIZE A1	BY G. J. J.		
	CONSTRUCTION	CARPENTER	PAINTER	PLASTERER	SCULPTOR	DRAPES
SET DECORATION	DIRECTOR	ELECTRIC	GRIP	SEX	SUITE	LOCATION



































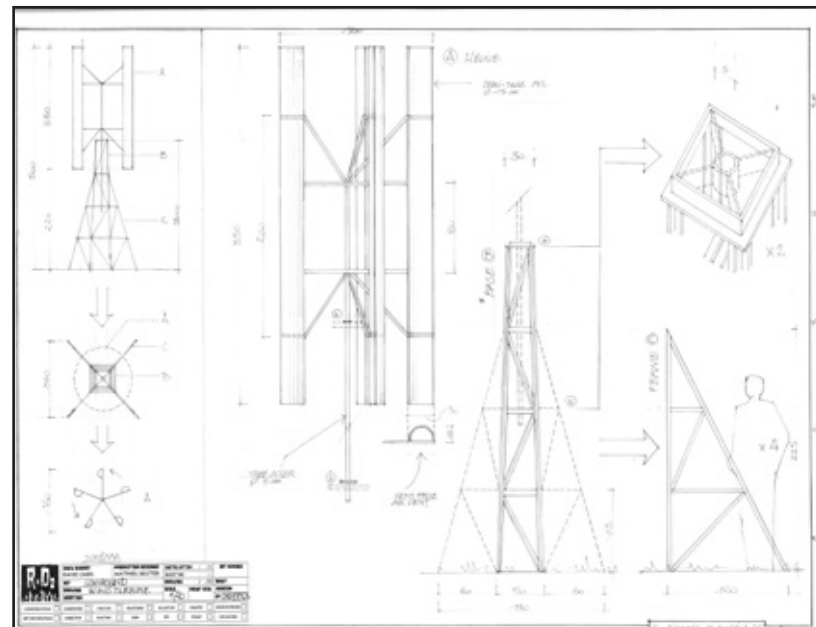
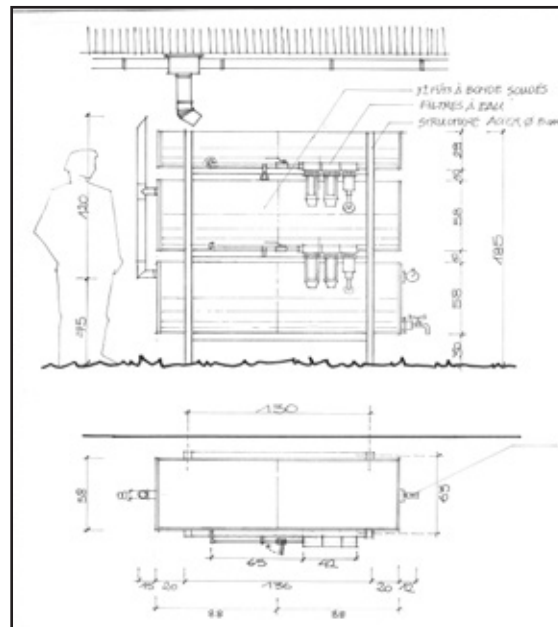
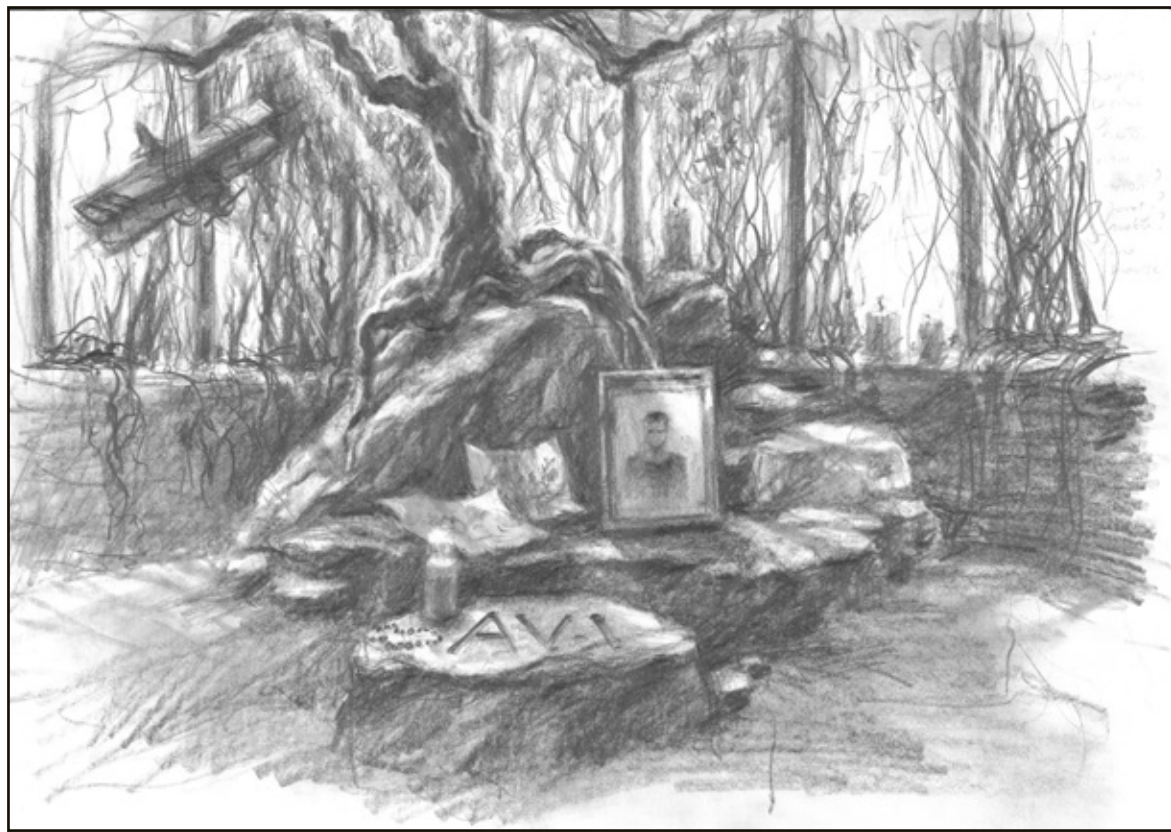









**COMPOUND - THE BARN**



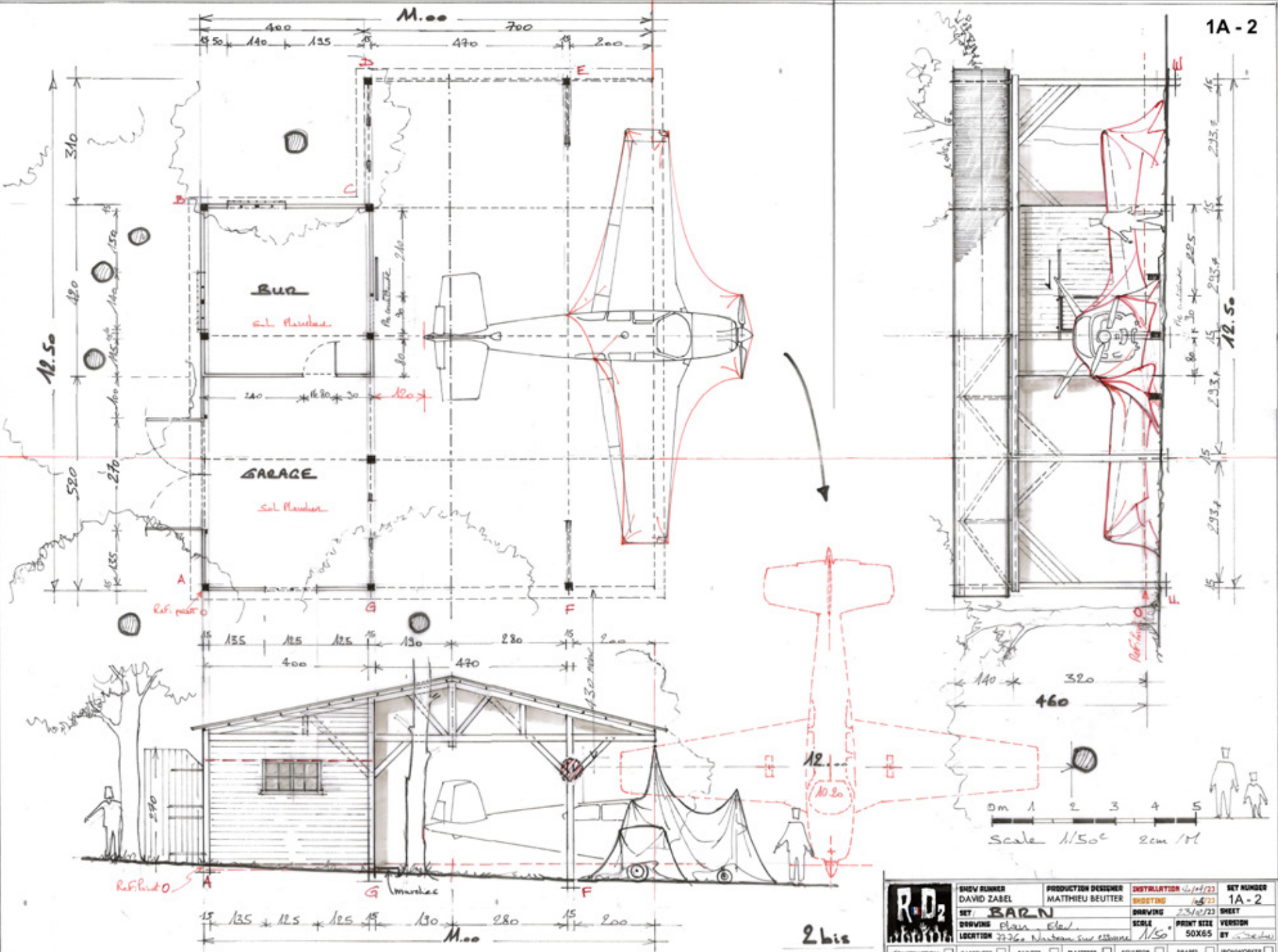

<b>R.D.</b> David Zabel	SHOW RUNNER	DAVID ZABEL	PRODUCTION DESIGNER	MATTHIEU BEUTLER	INSTALLATION	11/14/23	SET NUMBER	1A-2					
	SET	BARN	DRAWING	10/23	SHOOTING	10/23	SHEET						
	DRAWING	Plan Elev.	SCALE	1/50	PRINT SIZE	50X65	VERSION						
	LOCATION	7236a Nantouan sur l'Esplanade	BY										
CONSTRUCTION	<input type="checkbox"/>	CARPENTER	<input type="checkbox"/>	PAINTER	<input type="checkbox"/>	PLASTER	<input type="checkbox"/>	SCULPTOR	<input type="checkbox"/>	DRAPER	<input type="checkbox"/>	BOYWORKER	<input type="checkbox"/>
SET DECORATION	<input type="checkbox"/>	DIRECTOR	<input type="checkbox"/>	ELECTRIC	<input type="checkbox"/>	GRP	<input type="checkbox"/>	SFX	<input type="checkbox"/>	STUNT	<input type="checkbox"/>	LOCATION	<input type="checkbox"/>

















Compound - Barn - office RAJ. / 28.3.23

John











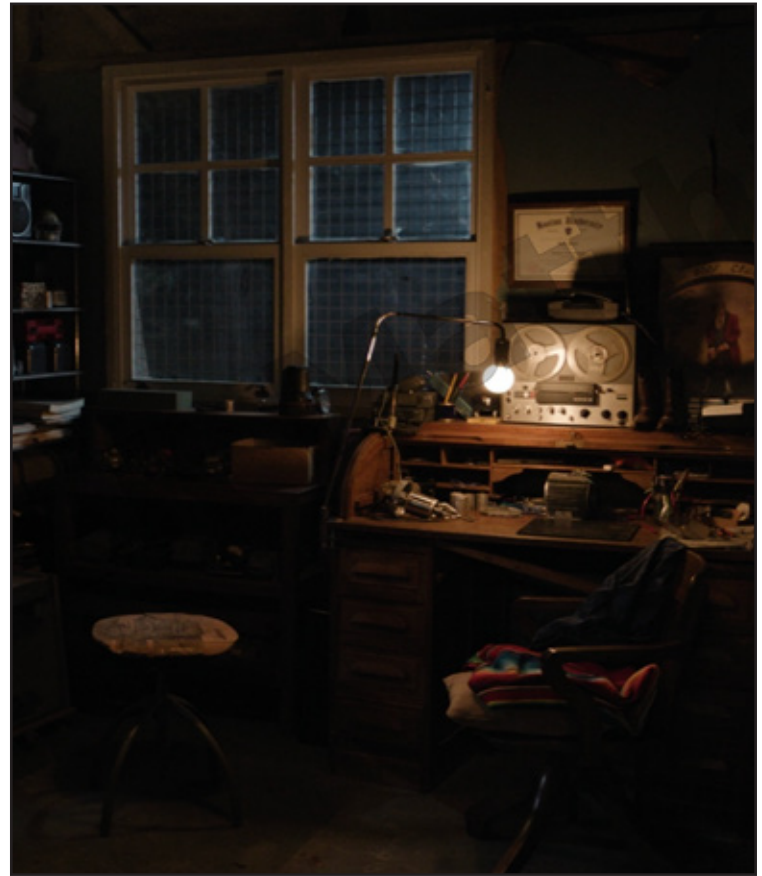



100 x 90 cm



PLUSIEURS PLANS & DOCUMENTS CONCERNANT LE BONANZA

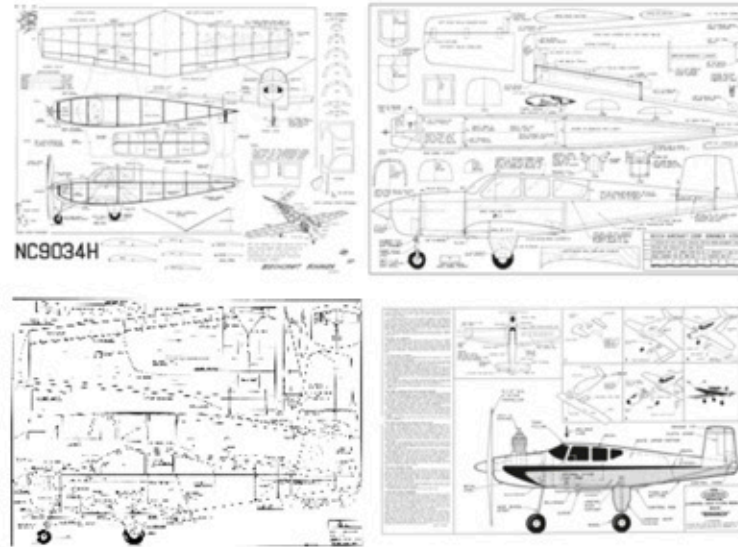

AÉRONAUTIC CHARTS



76 x 61 cm

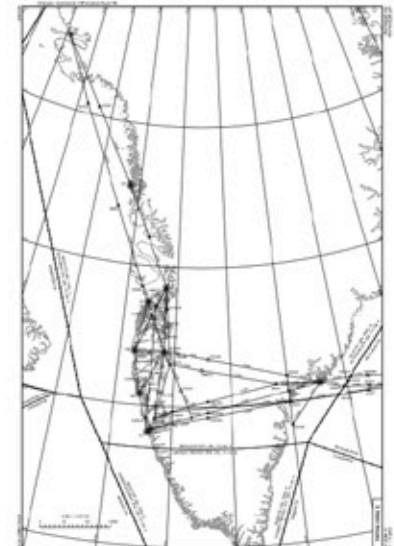





**COMPOUND - THE STORAGE SHED**







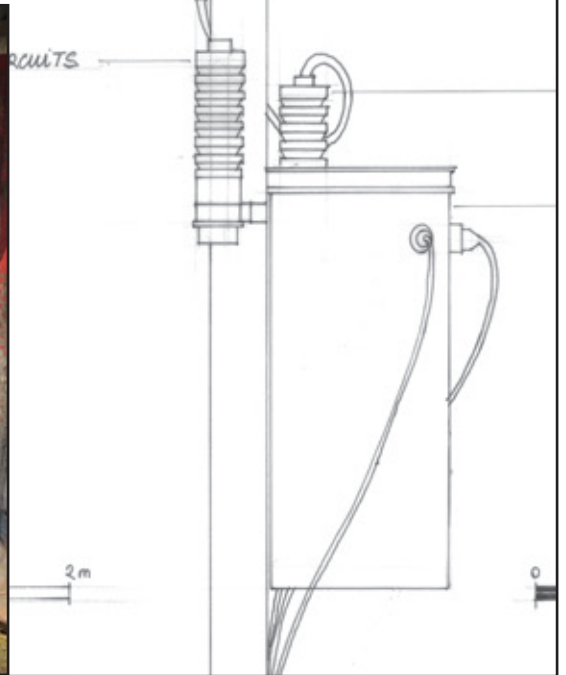
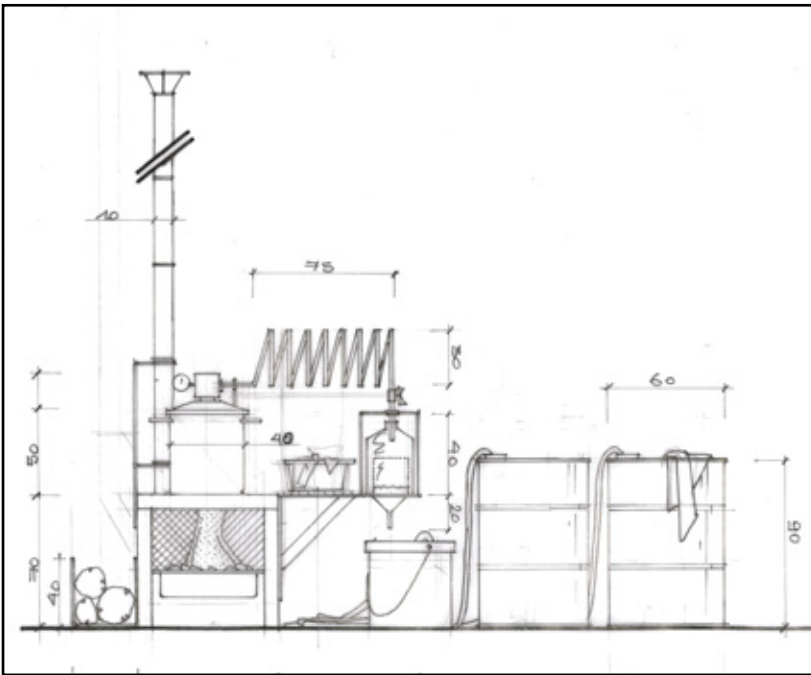
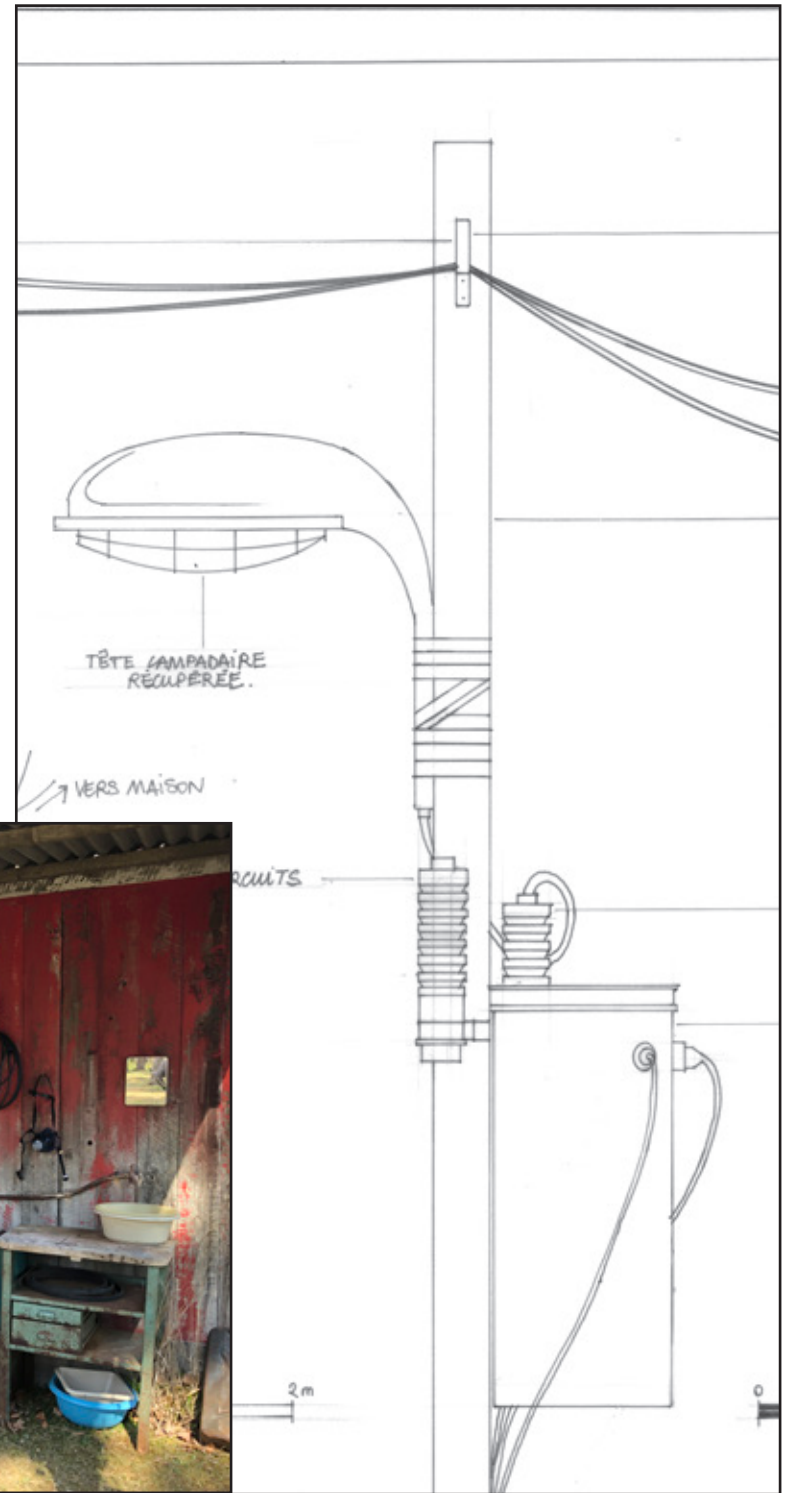



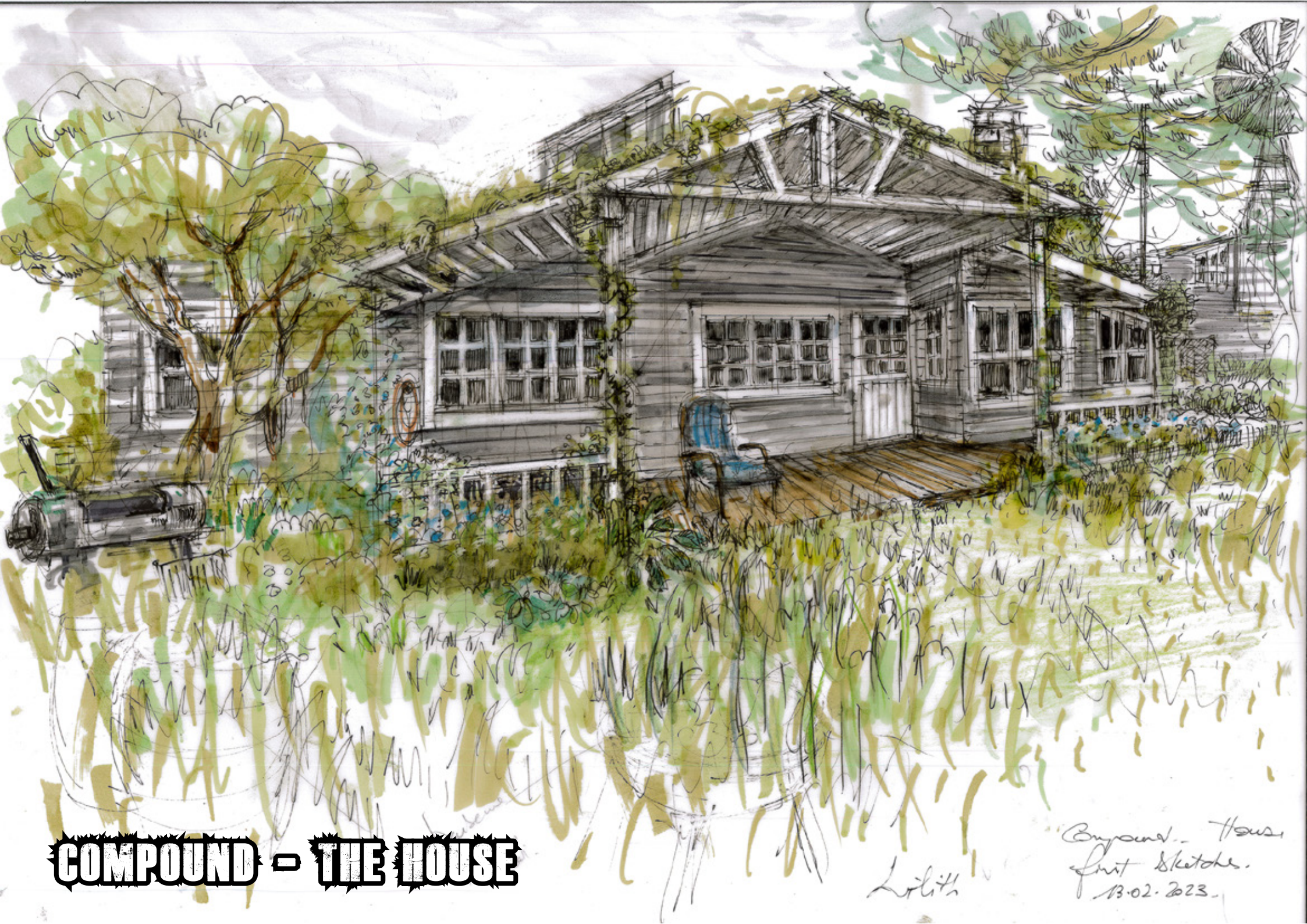

**COMPOUND - THE HOUSE**

Lolita

Compound - House  
Final Sketches  
13-02-2023



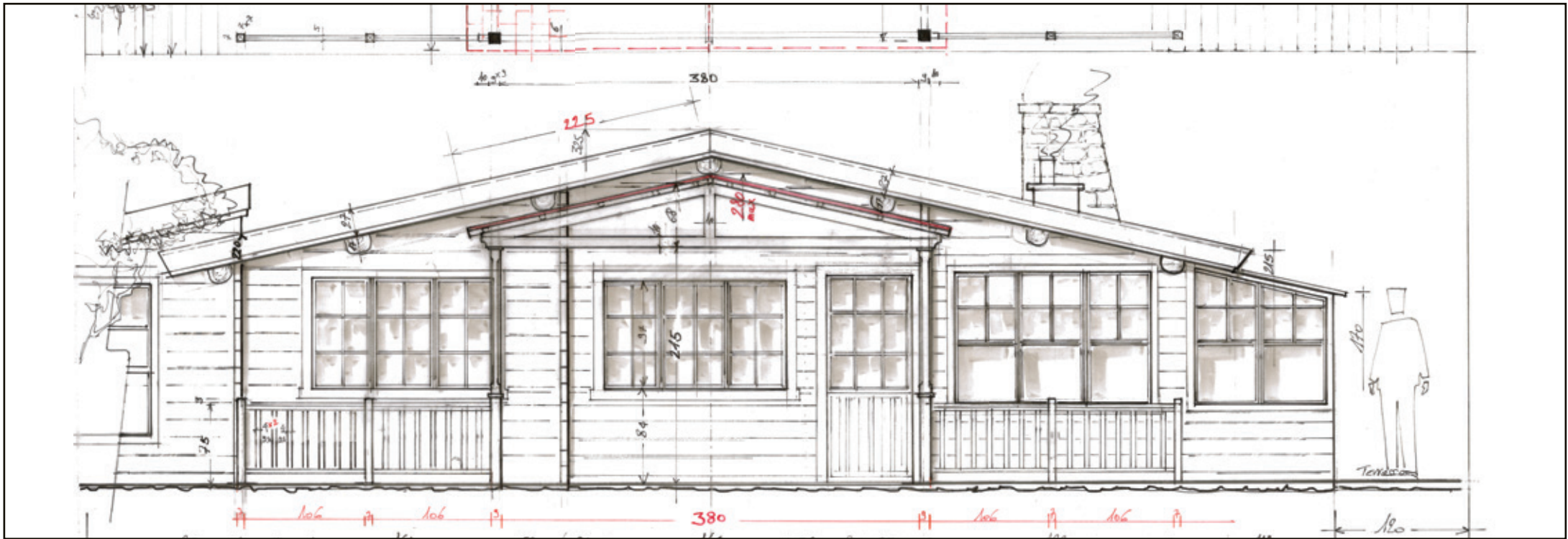











Swamp Aetnae. / Glen  
Toxic avenger / Core



# COMPOUND - GATE AND BOOBY TRAP

Compound  
first sketcher / 18.07.23  
Lith



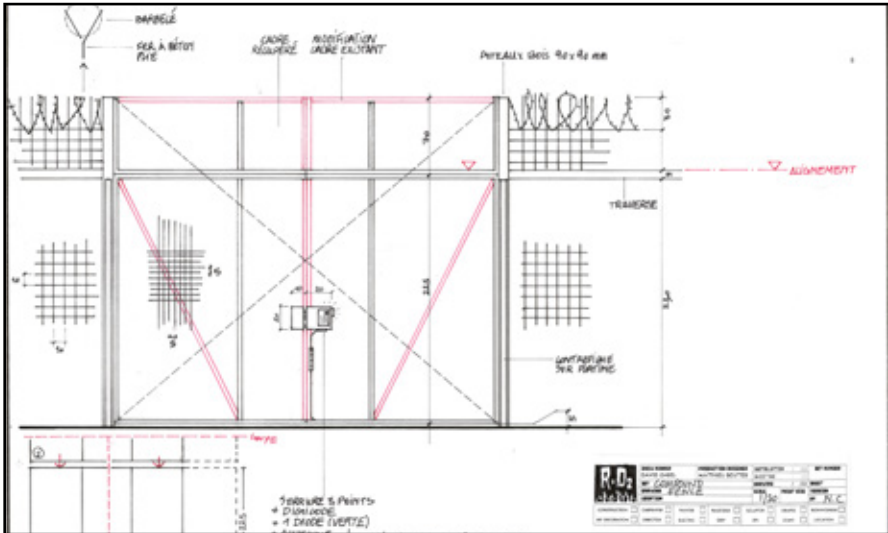











THE WALKING DEAD  
**DARYL DIXON**  
THE BOOK OF CAROL



**FRENCH ROAD - THEUVILLE -**





OUVERT  
**7J/7**

# Alimentation Générale

SERVICE  
**24h/24**

MARCHÉ • BOULANGERIE • ESSENCE • LIVRAISON À DOMICILE • MULTISERVICES





**PENDANT COMBIEN DE TEMPS  
PEUT-ON SE DIRE  
QU'ON SE VERRA  
PLUS TARD ?**

**#climat2010**  
Non, personne ne le fera à notre place.





THE WALKING DEAD

# DARYL DIXON

## THE BOOK OF CAROL



# THE PLANE











THE WALKING DEAD  
**DARYL DIXON**  
THE BOOK OF CAROL



**TEAM WORK**























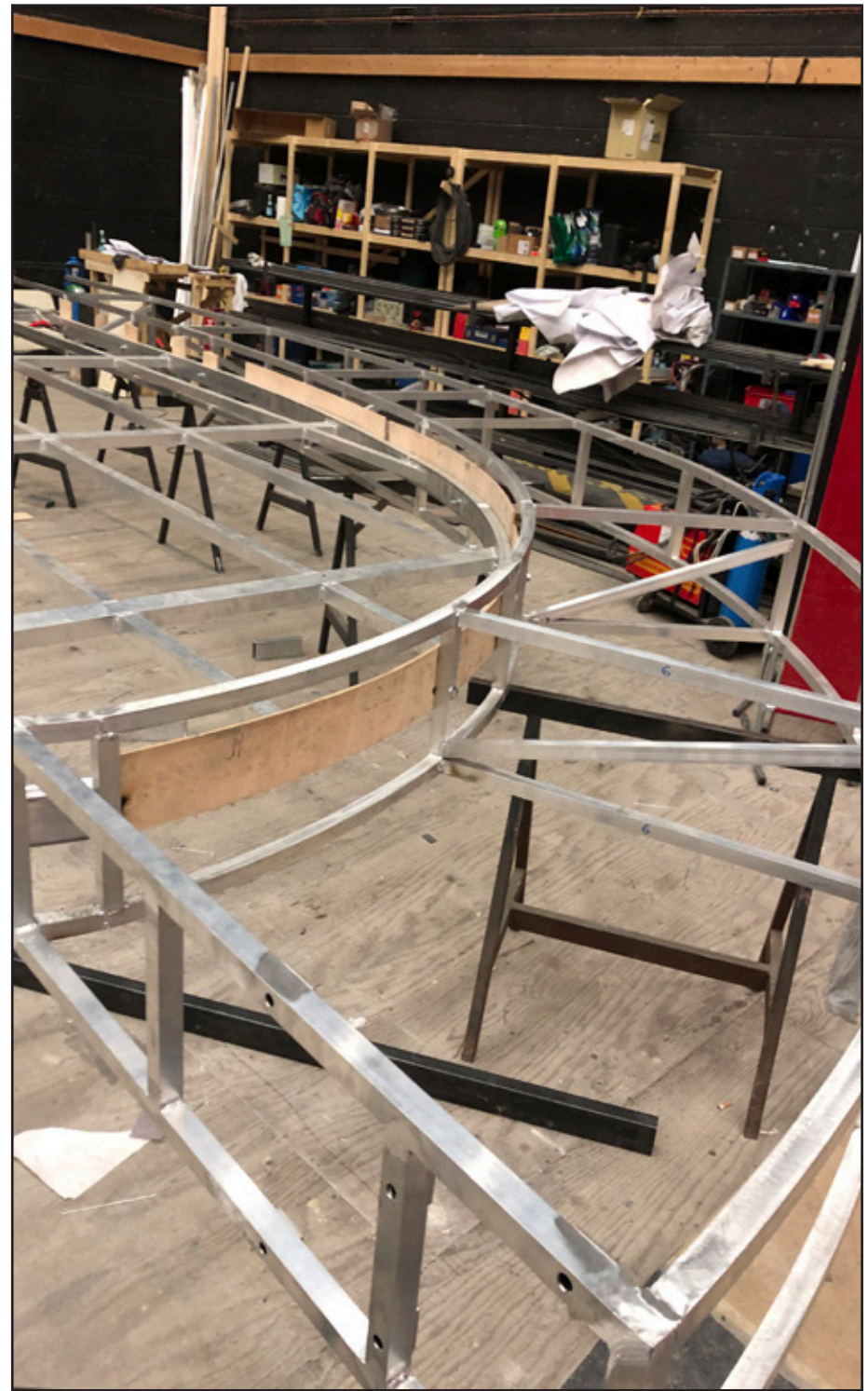
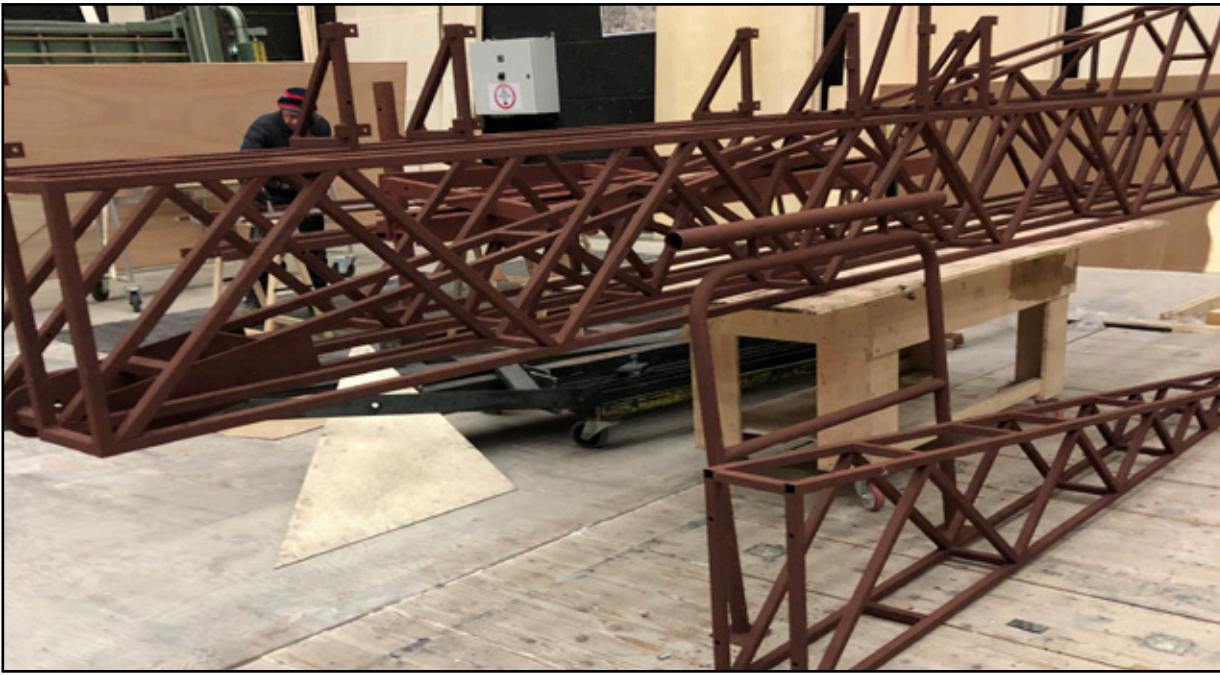



**THANKS TO MY  
WONDERFUL TEAM**