



**T
H
E
M**

**T H E
S C A R E**

Production Design x David Batchelor Wilson

Art Direction x Mark Dillon

Assistant Art Direction x Jessica Jackson

Set Design x Dylan Whitfield

Set Design x Jon Sandmaier

Graphic Design x Ivi Schlebach

Art Dept Coordination x Rachael Eaton

Set Decoration x Laura Belle Wallgren

















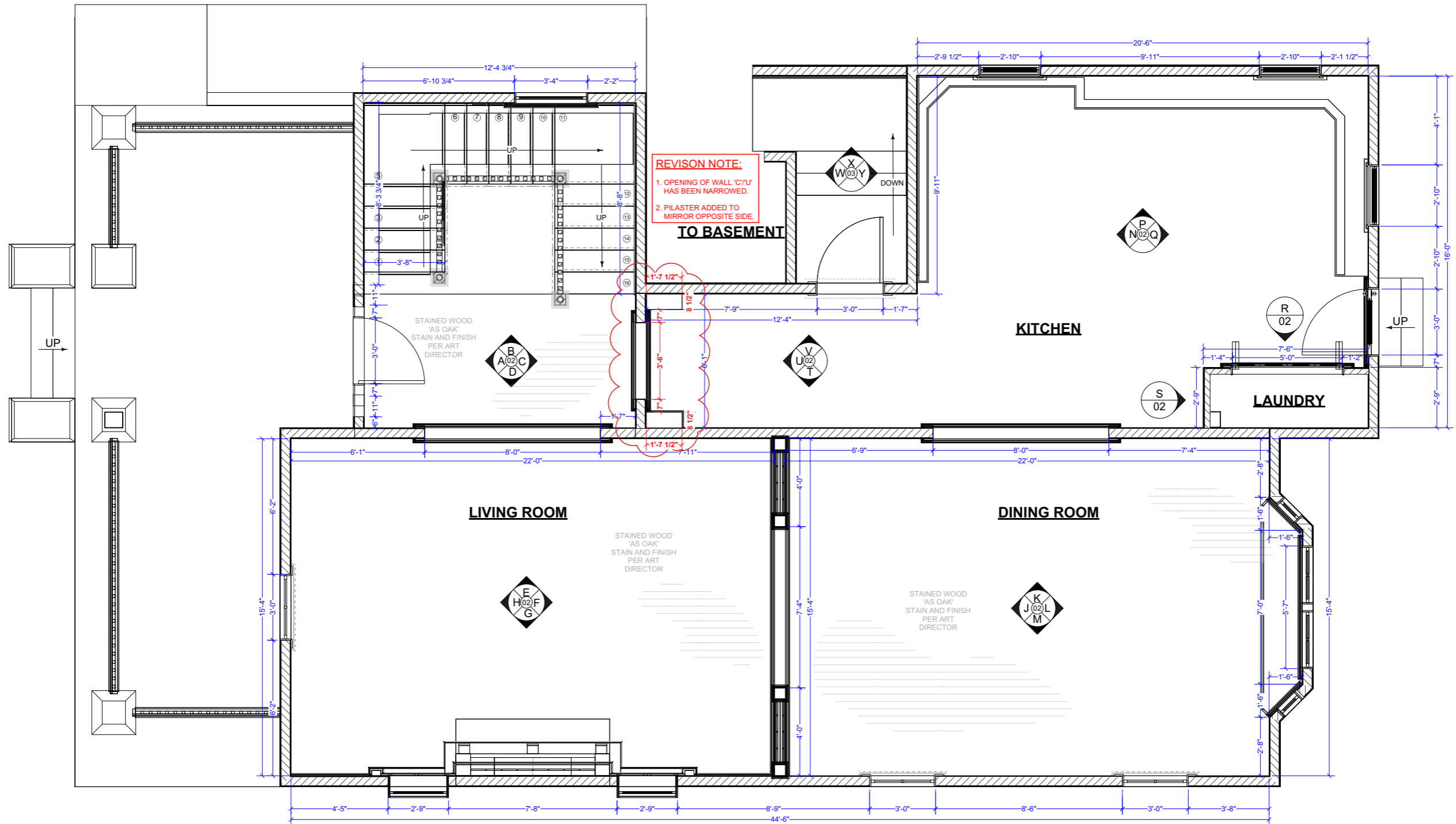

REVISION NOTE:
 1. OPENING OF WALL 'C/U' HAS BEEN NARROWED.
 2. PILASTER ADDED TO MIRROR OPPOSITE SIDE.

TO BASEMENT

SCALE BASED ON FULL SIZE PRINT 24"x36"

REVISION
 July 21, 2022

them

MESQUITE PRODUCTIONS
 1200 White St. SW
 Atlanta, GA 30310

DESIGNER	JAMES SPES
PRODUCTION MANAGER	DAVID BATCHLOR WILSON
ART DIRECTOR	MARK DILLON
SET DESIGNER	JESSICA JACKSON
CONSTRUCTION COORDINATOR	JASON MORGAN

DISTRIBUTION

DIRECTOR	<input type="checkbox"/>
PRODUCER	<input type="checkbox"/>
UPM	<input type="checkbox"/>
DESIGNER	<input type="checkbox"/>
ART DIR.	<input type="checkbox"/>
CONSTRUCTION	<input type="checkbox"/>
SET DEC.	<input type="checkbox"/>
DP	<input type="checkbox"/>
GAFFER	<input type="checkbox"/>
RIGGING GAFFER	<input type="checkbox"/>
GRIP	<input type="checkbox"/>
RIGGING GRIP	<input type="checkbox"/>
SP. FX	<input type="checkbox"/>
VFX	<input type="checkbox"/>
LOCATIONS	<input type="checkbox"/>

RELEASE DATE: 10:25:55 AM on Thursday, July 21, 2022
 REVISION: 77 WALLS ADDED BY WINDOW SCHEDULE. 11 WALLS ADDED BY WINDOW SCHEDULE. 11 WALLS ADDED BY WINDOW SCHEDULE. 11 WALLS ADDED BY WINDOW SCHEDULE.

PROJECT #	201
SET NAME	REEVES 1ST FLOOR
DESCRIPTION	PLAN
LOCATION	STAGE 1200 WHITE ST SW ATLANTA GA 30310

DATE: 10/25/22
 TIME: 10:25:55 AM
 DAY: Thursday, July 21, 2022
 USER: JON SANDMEIER
 SCALE: AS NOTED

SHEET No. 2002
01

DISTRIBUTION

DIRECTOR	<input type="checkbox"/>
PRODUCER	<input type="checkbox"/>
UPM	<input type="checkbox"/>
DESIGNER	<input type="checkbox"/>
ART DIR.	<input type="checkbox"/>
CONSTRUCTION	<input type="checkbox"/>
SET DEC.	<input type="checkbox"/>
DP	<input type="checkbox"/>
GAFFER	<input type="checkbox"/>
RIGGING GAFFER	<input type="checkbox"/>
GRIP	<input type="checkbox"/>
RIGGING GRIP	<input type="checkbox"/>
SP. FX	<input type="checkbox"/>
VFX	<input type="checkbox"/>
LOCATIONS	<input type="checkbox"/>

REVISIONS TO THIS SET AND LOWER LEVELS REQUIRED. SOME SET TONS MAY BE REQUIRED TO BE ADDED TO THIS SET TO COMPLETE TO FINAL. ADD TO CHECKLIST.

RELEASE DATE	XX/XX/22
PROJECT NO.	201
PROJECT NAME	John Sandherr
SCALE	AS NOTED

SET NAME	REEVES 1ST FLOOR
DESCRIPTION	REFLECTED CEILING PLAN
LOCATION	STAGE 1200 WHITE ST SW ATLANTA GA 30310

SET No.	2002
SHEET No.	03

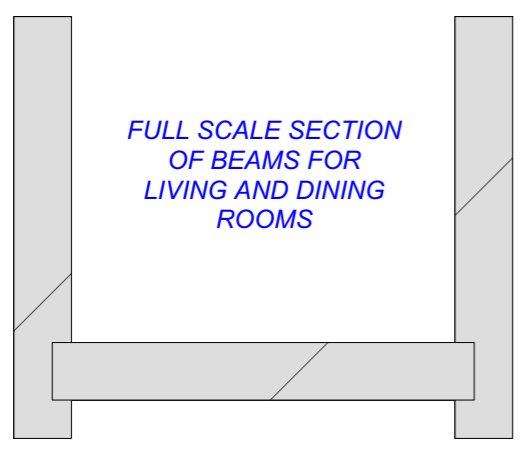

REVISION NOTE:

1. BEAM FROM KITCHEN TO HALLWAY HAS BEEN REMOVED.
2. IN ADDITION TO DINING AND LIVING ROOMS, THE KITCHEN WILL ALSO HAVE CROWN MOLDING.



CEILING'S 'AS PLASTER'
PAINT AND FINISHES PER ART DIRECTOR

A.F.F.= ABOVE FINISHED FLOOR

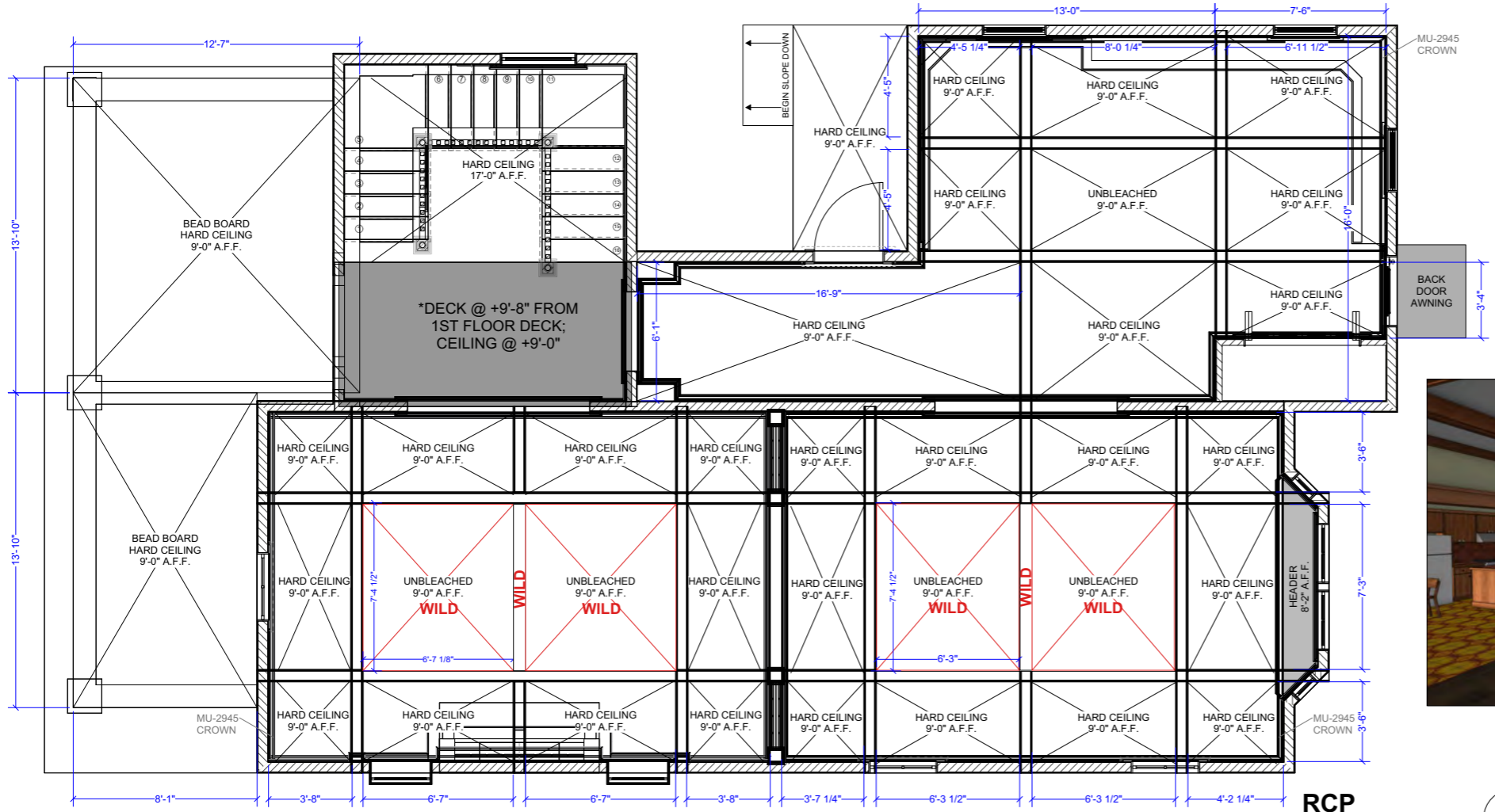

RCP
Scale: 3/8" = 1'-0"
1

SCALE BASED ON FULL SIZE PRINT 24"x36"

REVISED
July 21, 2022

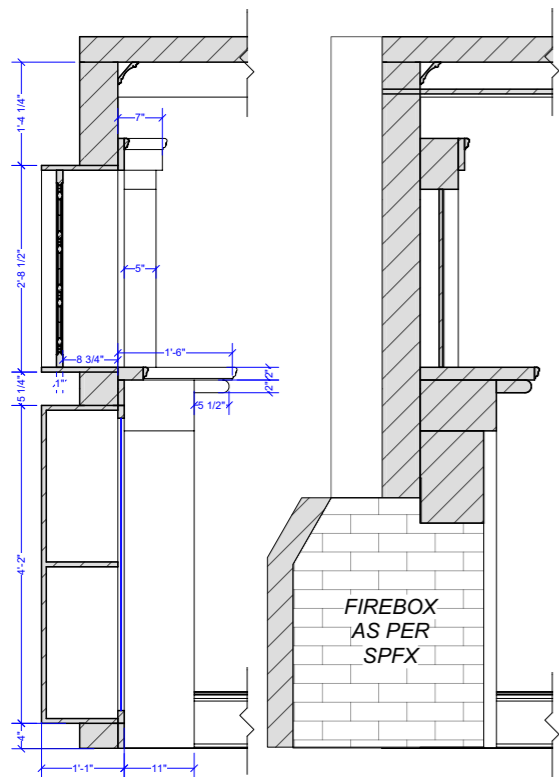

Section 2
Scale: 1" = 1'-0"

Section 3
Scale: 1" = 1'-0"

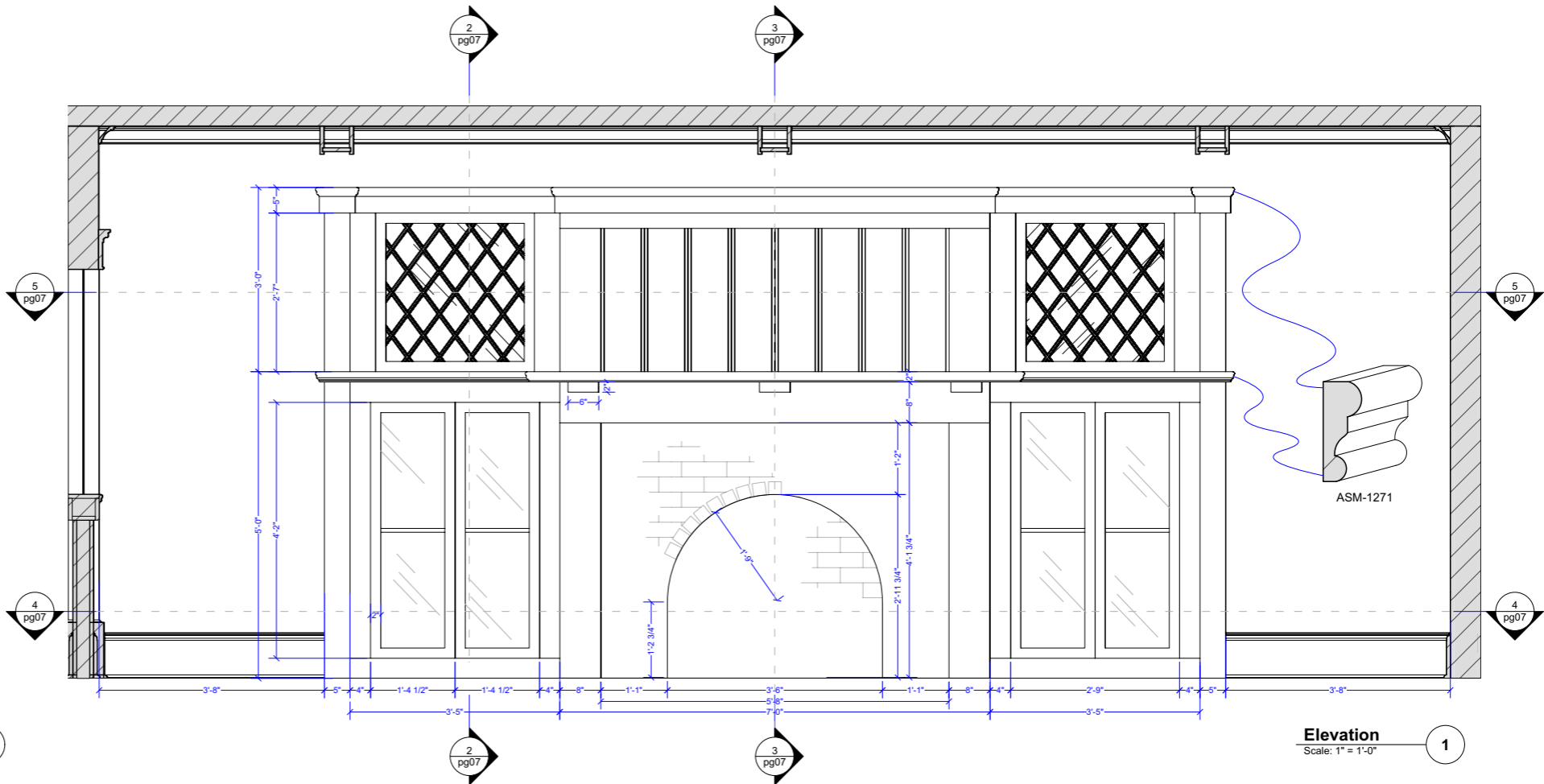

Elevation 1
Scale: 1" = 1'-0"

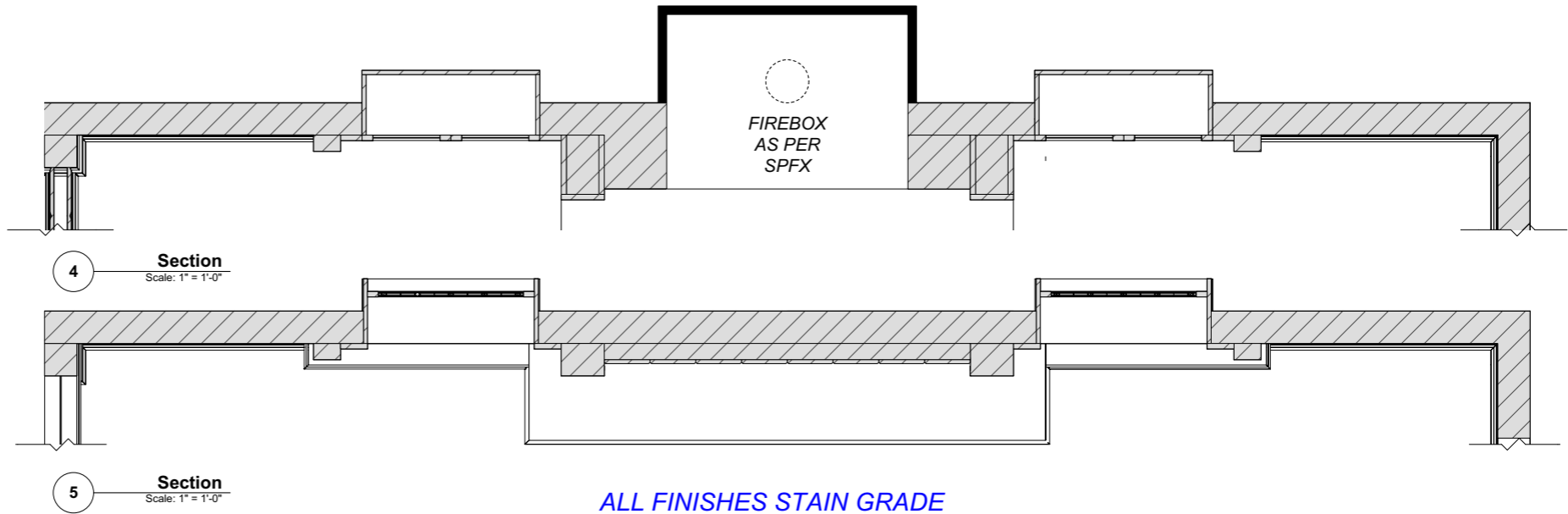

Section 4
Scale: 1" = 1'-0"

Section 5
Scale: 1" = 1'-0"



GRANITE HEARTH FLOORING
FINISH/DETAILS FORTHCOMING

ALL FINISHES STAIN GRADE
BRICK FINISH PER ART DIRECTOR



MESQUITE PRODUCTIONS
1200 White St. SW
Atlanta, GA 30310

EXECUTIVE: JAMES SPIES
PRODUCTION MANAGER: DAVID BATCHELOR WILSON
ART DIRECTOR: MARK DILLON
SET DESIGNER: JESSICA JACKSON
CONSTRUCTION COORDINATOR: JASON MORGAN

DISTRIBUTION

- DIRECTOR
- PRODUCER
- UPM
- DESIGNER
- ART DIR.
- CONSTRUCTION
- SET DEC.
- DP
- GAFFER
- RIGGING GAFFER
- GRIP
- RIGGING GRIP
- SP. FX
- VFX
- LOCATIONS

REVISION

RELEASE DATE	REVISION
07/12/22	

PROJECT # 201
SET DESIGNER: JON SANDHAMER
SCALE: AS NOTED

SET NAME: REEVES 1ST FLOOR
DESCRIPTION: FIREPLACE DETAIL
LOCATION: STAGE 1200 WHITE ST SW
ATLANTA GA 30310

SHEET No. 2002

SCALE BASED ON FULL SIZE PRINT 24"x36"

RELEASED
July 12, 2022

SHEET No. 07

*CEILING FAN AT LOCATION TO BE REMOVED



FINISH EXTERIOR WALLS AND WINDOWS TO MATCH LOCATION

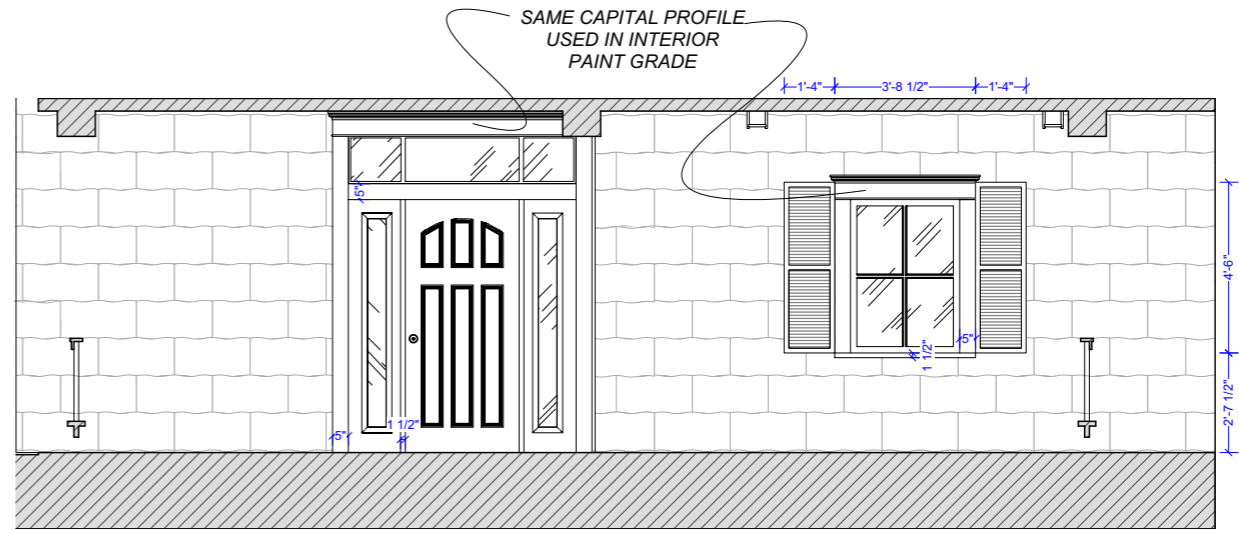

Elevation
Scale: 1/2" = 1'-0"

2

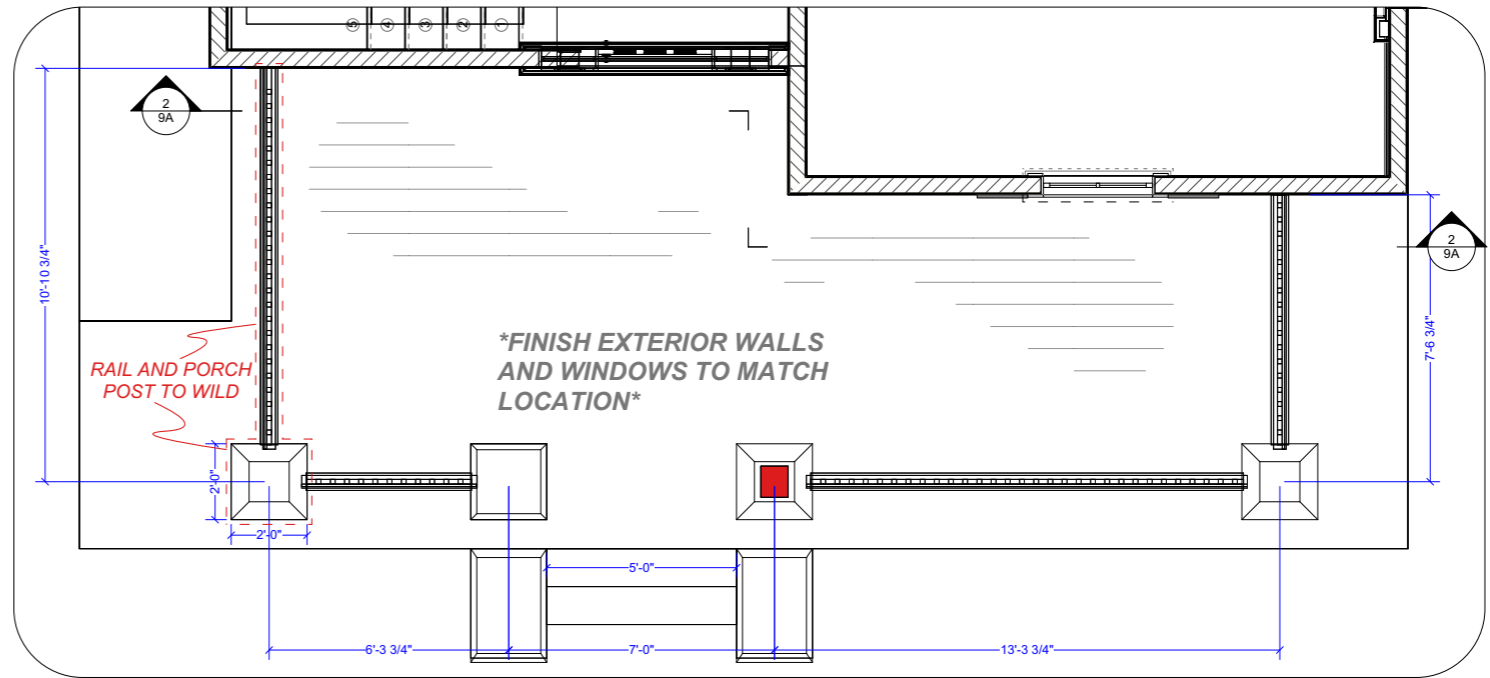

Plan
Scale: 1/2" = 1'-0"

1

SCALE BASED ON FULL SIZE PRINT 24"x36"

RELEASED
July 27, 2022

Them

MESQUITE PRODUCTIONS
1200 White St. SW
Atlanta, GA 30310

EXECUTIVE PRODUCER	JAMES SPIES
PRODUCER	DAVID BACHELOR WILSON
EXECUTIVE PRODUCER	MARK DILLON
ART DIRECTOR	JESSICA JACKSON
EXECUTIVE PRODUCER	JASON MORGAN

DISTRIBUTION

DIRECTOR

PRODUCER

UPM

DESIGNER

ART DIR.

CONSTRUCTION

SET DEC.

DP

GAFFER

RIGGING GAFFER

GRIP

RIGGING GRIP

SP. FX

VFX

LOCATIONS

REVISION	RELEASE DATE	APPROVED BY
2	XX/XX/ZZ	

PROJECT # 201
SET DESIGNER JON SANDAMER
SCALE AS NOTED

SET NAME: REEVES 1ST FLOOR
DESCRIPTION: PORCH ELEVATION
LOCATION: STAGE-1200 WHITE ST SW ATLANTA GA 30310

SHEET No. 2002
9A













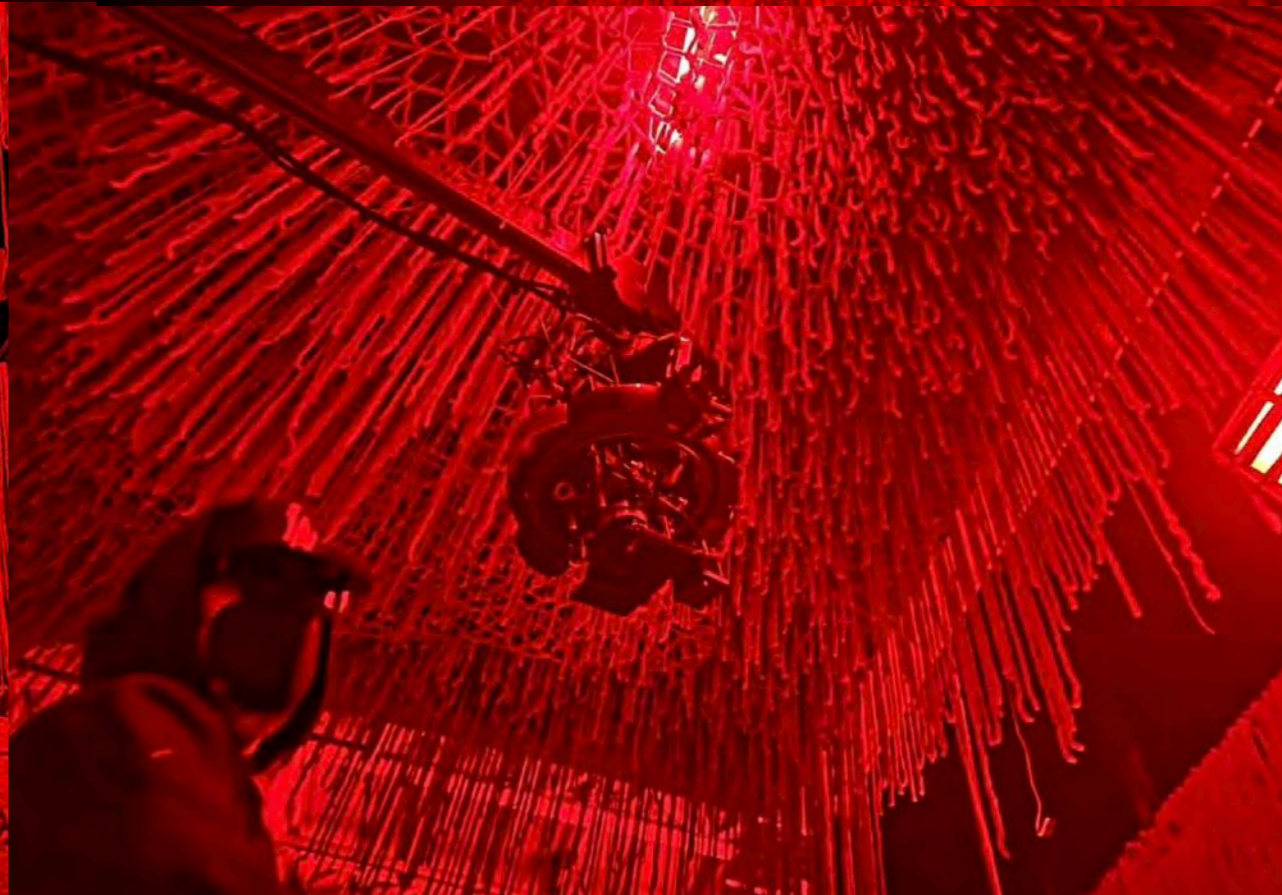

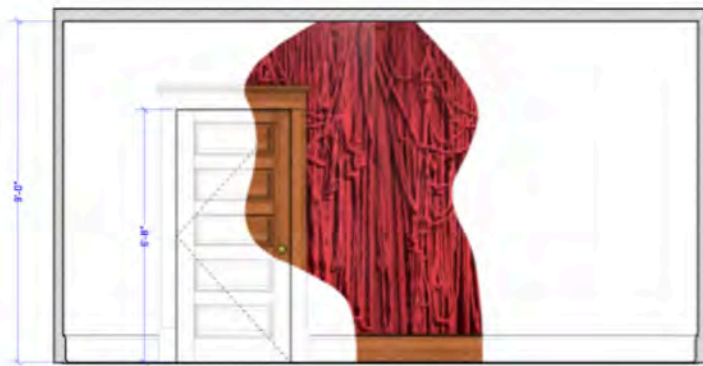

ELEVATION A
Scale: 1/2" = 1'-0"

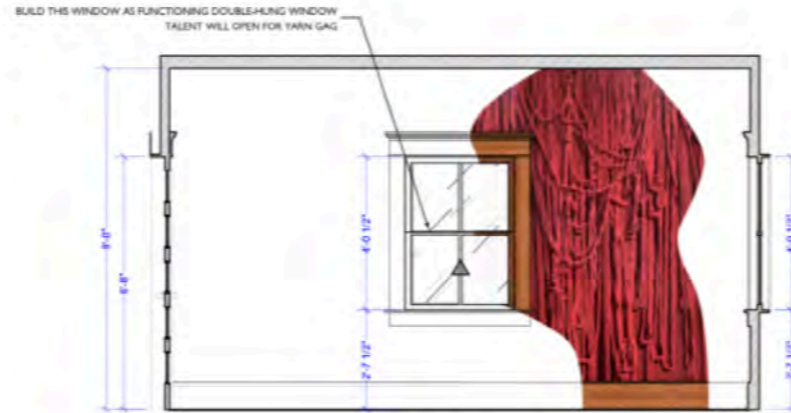

ELEVATION B
Scale: 1/2" = 1'-0"

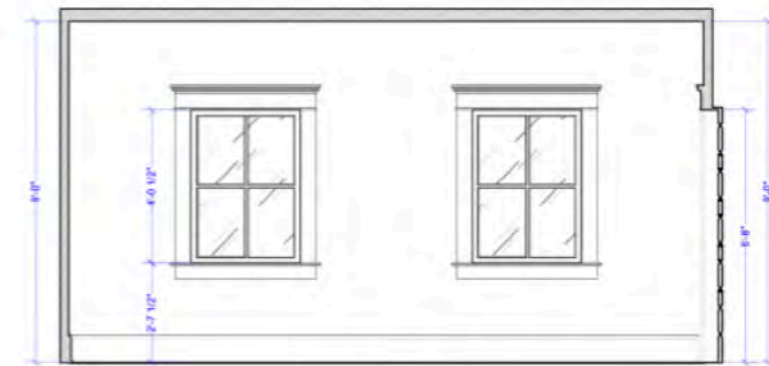

ELEVATION C
Scale: 1/2" = 1'-0"

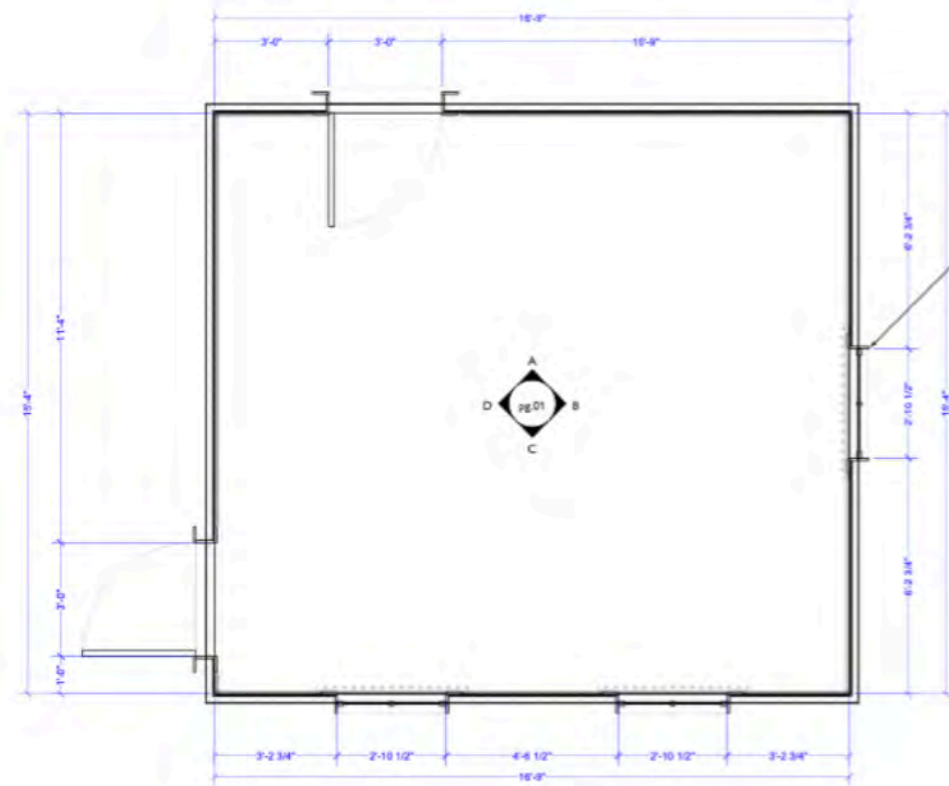

PLAN 1
Scale: 1/2" = 1'-0"

BUILD YARN ROOM TO MATCH EXISTING KEL'S BEDROOM

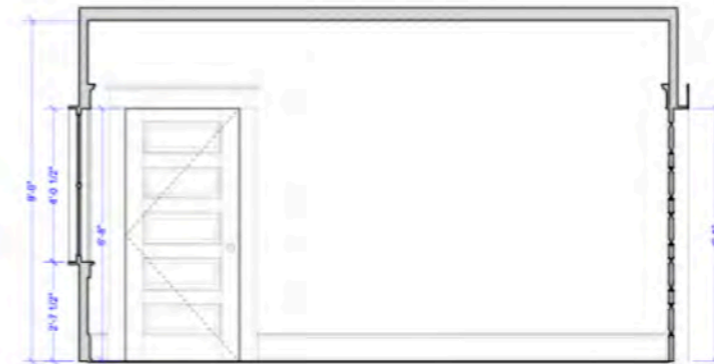

ELEVATION D
Scale: 1/2" = 1'-0"



YARN TO BE DRAPED PER ART DIRECTOR



**BUILD ON NO DECK,
DIRECTLY ON STAGE FLOOR**

SCALE BASED ON FULL SIZE PRINT 24"x36"
RELEASED
November 30, 2022

MESQUITE PRODUCTIONS
1200 White St. SW
Atlanta, GA 30310

PRODUCTION MANAGER	DAVID BACHELOR WILSON
ART DIRECTOR	MARK DILLON
SET DESIGNER	ESCA JACKSON
PRODUCTION ASSISTANT	JACOB HODGSON

DISTRIBUTION

DIRECTOR	
PRODUCER	
UPM	
DESIGNER	
ART DIR.	
CONSTRUCTION	
SET DEC.	
DP	
GAFFER	
BOSSING GAFFER	
GRIP	
BOSSING GRIP	
AP. FX	
VFX	
LOCATIONS	

SET NAME: NT REVERES HOUSE 2nd FL YARN ROOM
DESCRIPTION: KEL'S YARN ROOM
LOCATION: 1200 White St. Atlanta, GA 30310

PRODUCTION NUMBER: 2022-11-30-01
DATE: 11/30/22
AS NOTED

2008
01











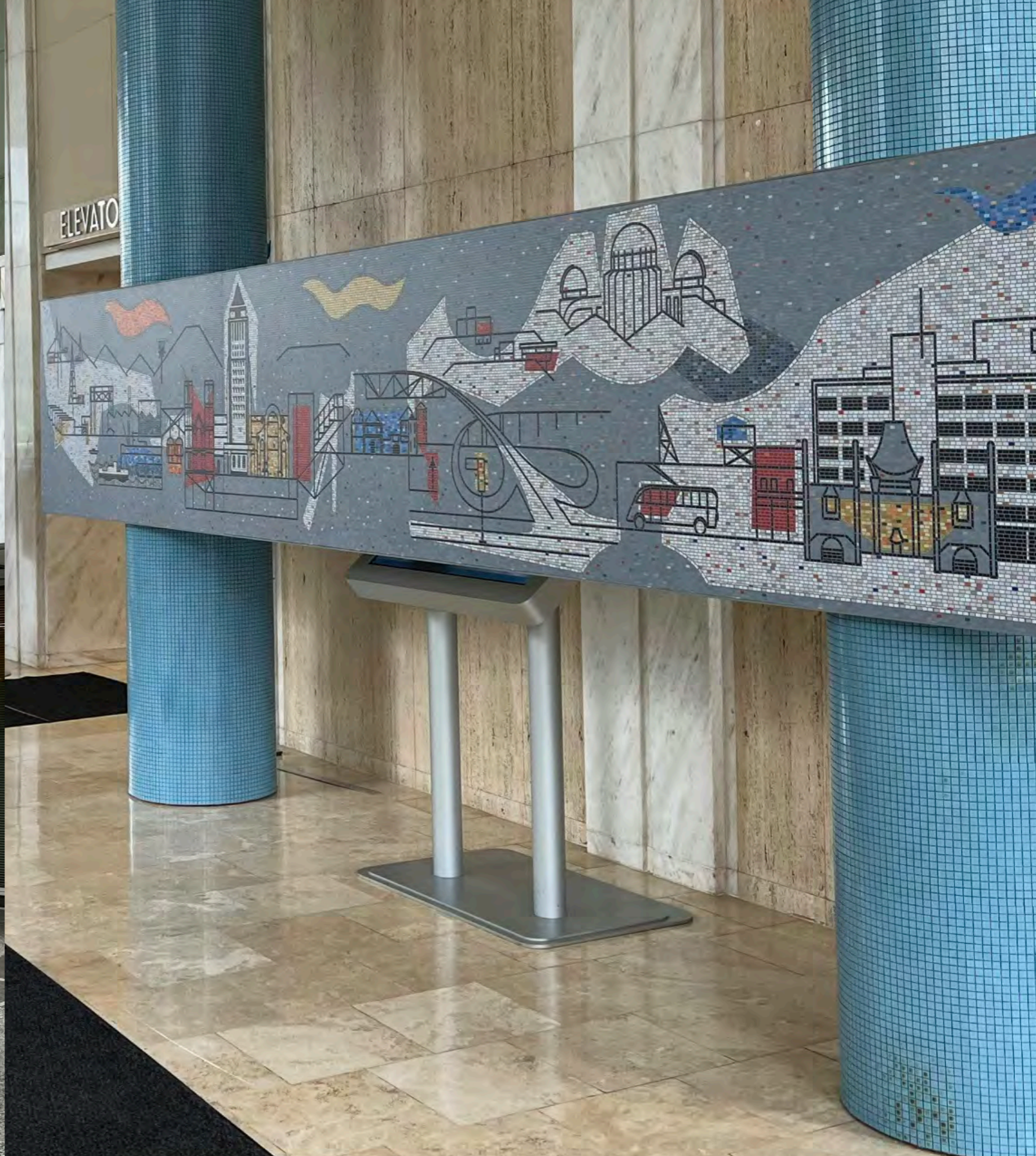

6'



36'

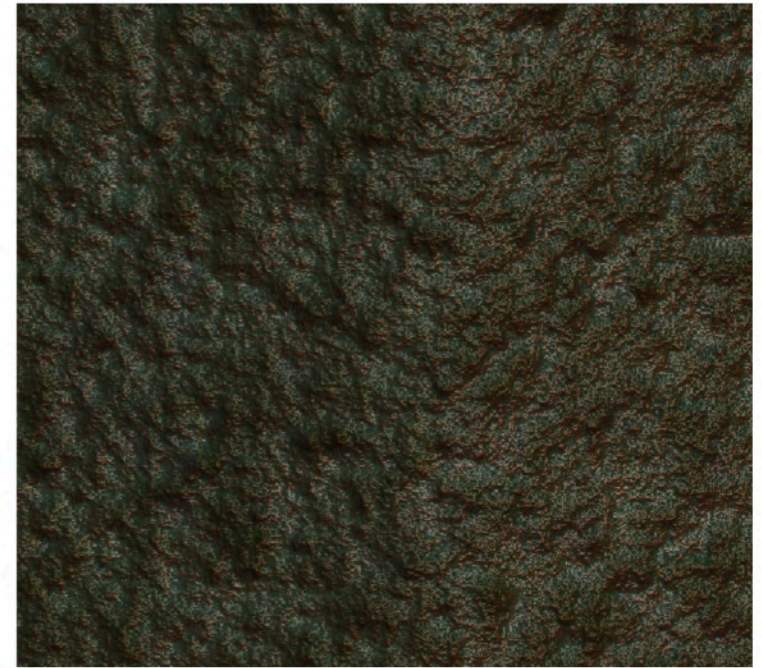

Them
THE SCARE

ASSET - THE GROUP 3D RENDERS
SCENE -

DIMMENSIONS - NA
MATERIAL - DIGITAL

GRAPHIC DESIGNER - IVI SCHLEBACH



ROBBERY HOMICIDE PICTURED.

REVISION NOTE:
 1. BIPART DOOR MOVED. 6" OF FLAT BETWEEN WALL AND JAMB TO CARRY DOOR.
 2. STOREFRONT CHANGED TO ACCOMMODATE DOOR MOVE.

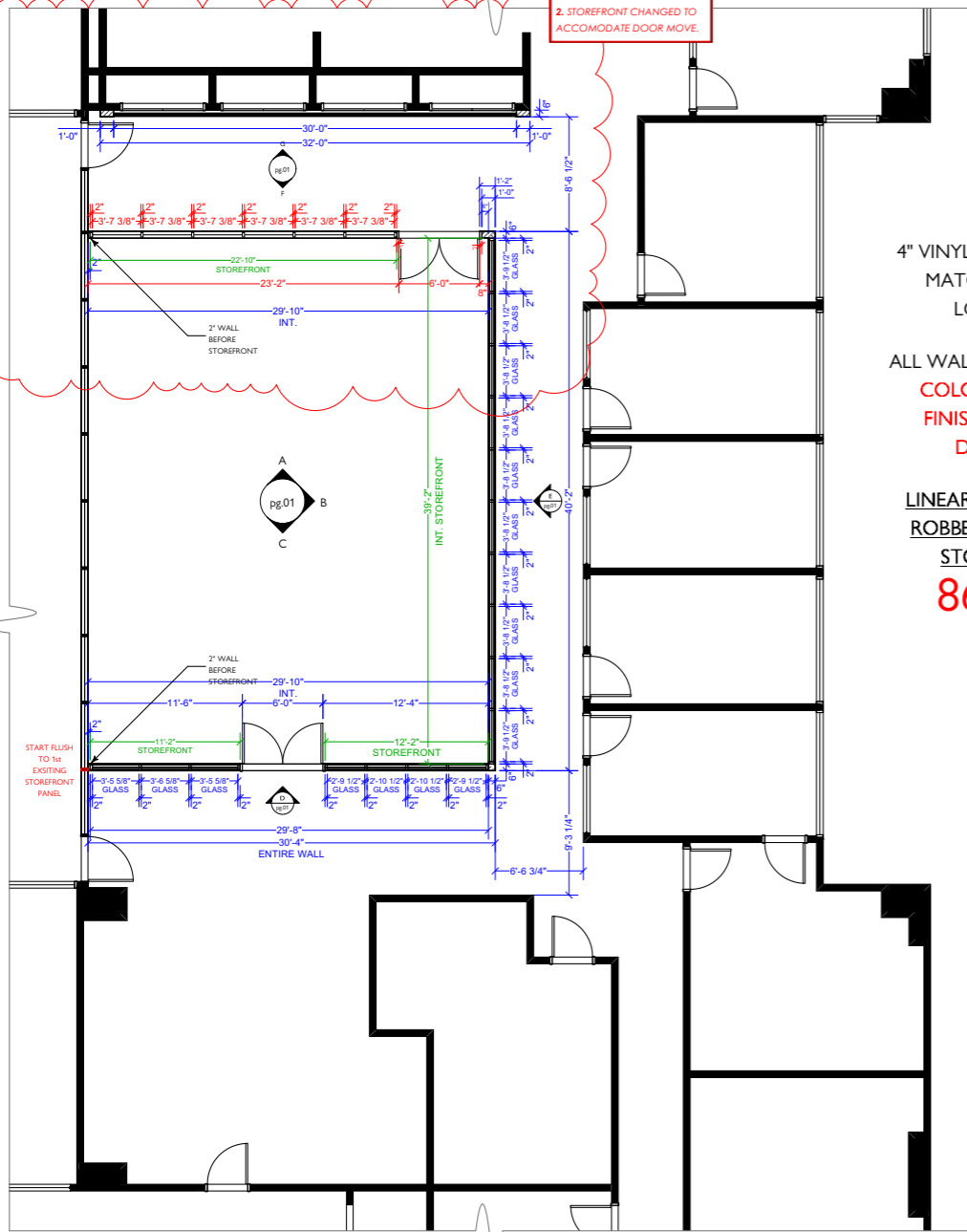

PLAN
 Scale: 3/16" = 1'-0"

1

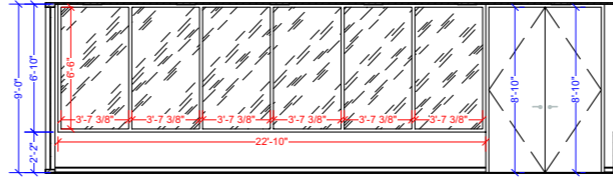

ELEVATION A
 Scale: 1/4" = 1'-0"

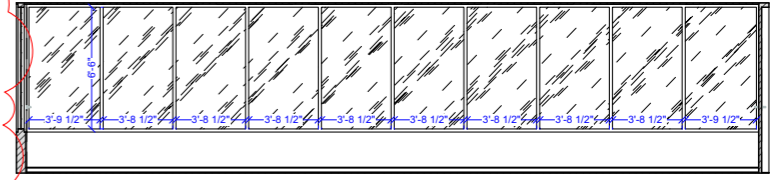

ELEVATION B
 Scale: 1/4" = 1'-0"

REVISION NOTE:
 1. BIPART DOOR MOVED. 6" OF FLAT BETWEEN WALL AND JAMB TO CARRY DOOR.
 2. STOREFRONT CHANGED TO ACCOMMODATE DOOR MOVE.

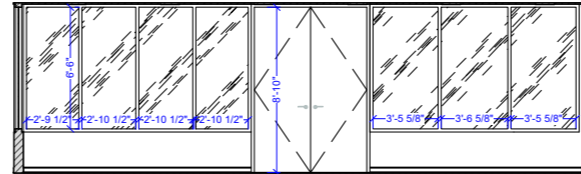

ELEVATION C
 Scale: 1/4" = 1'-0"

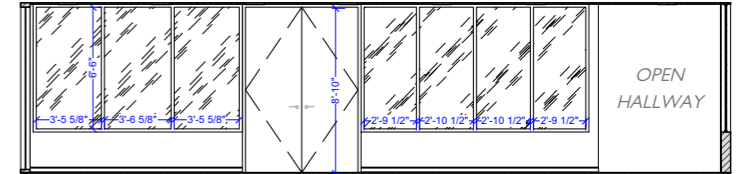

ELEVATION D
 Scale: 1/4" = 1'-0"

4" VINYL COVE BASE TO MATCH EXISTING LOCATION

ALL WALLS PAINT GRADE
 COLOR, TEXTURE, FINISHES PER ART DIRECTOR

LINEAR FOOTAGE OF ROBBERY HOMICIDE STOREFRONT
86'-10"

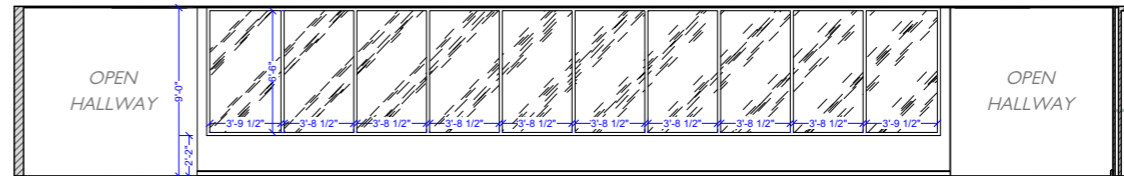

ELEVATION E
 Scale: 1/4" = 1'-0"

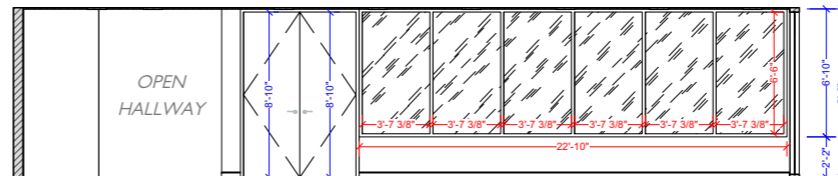

ELEVATION F
 Scale: 1/4" = 1'-0"

REVISION NOTE:
 1. BIPART DOOR MOVED. 6" OF FLAT BETWEEN WALL AND JAMB TO CARRY DOOR.
 2. STOREFRONT CHANGED TO ACCOMMODATE DOOR MOVE.



ELEVATION G
 Scale: 1/4" = 1'-0"

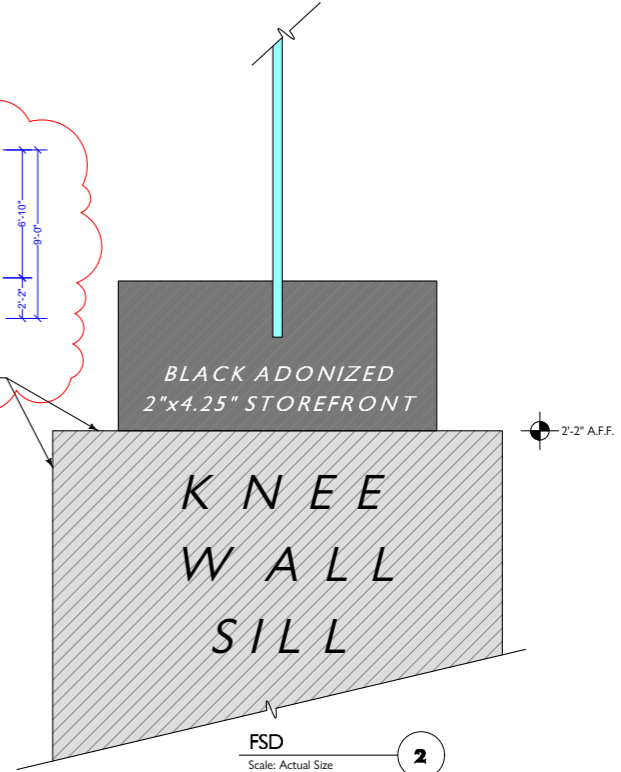

FSD
 Scale: Actual Size

2

SCALE BASED ON FULL SIZE PRINT 24"x36"

REVISED
 July 28, 2022



MESQUITE PRODUCTIONS
 1200 White St. SW
 Atlanta, GA 30310

PRODUCER: JAMES SMITH
 PRODUCER/ASSISTANT: DAVID BATELOR WILSON
 ART DIRECTOR: MARK DILLON
 ASSISTANT ART DIRECTOR: JESSICA JACKSON
 COORDINATOR/COORDINATOR: JASON HOBAN

DISTRIBUTION

DIRECTOR	<input type="checkbox"/>
PRODUCER	<input type="checkbox"/>
UPM	<input type="checkbox"/>
DESIGNER	<input type="checkbox"/>
ART DIR.	<input type="checkbox"/>
CONSTRUCTION	<input type="checkbox"/>
SET DEC.	<input type="checkbox"/>
DP	<input type="checkbox"/>
GAFFER	<input type="checkbox"/>
RIGGING GAFFER	<input type="checkbox"/>
GRIP	<input type="checkbox"/>
RIGGING GRIP	<input type="checkbox"/>
SP. FX	<input type="checkbox"/>
VFX	<input type="checkbox"/>
LOCATIONS	<input type="checkbox"/>

REVISION
 1. 07/28/2022
 2. 07/28/2022

RELEASE DATE: 07/28/2022
 PROJECT: 2031 PARKER CENTER
 SET DESIGNER: DYLAN WHITEFIELD
 SCALE: AS NOTED

SET NAME: INT. PARKER CENTER
 DESCRIPTION: ROBBERY HOMICIDE PLAN ELEVATIONS
 LOCATION: 55 PARK PL NE ATLANTA, GA 30310

SHEET No. 2031

SHEET No. 01

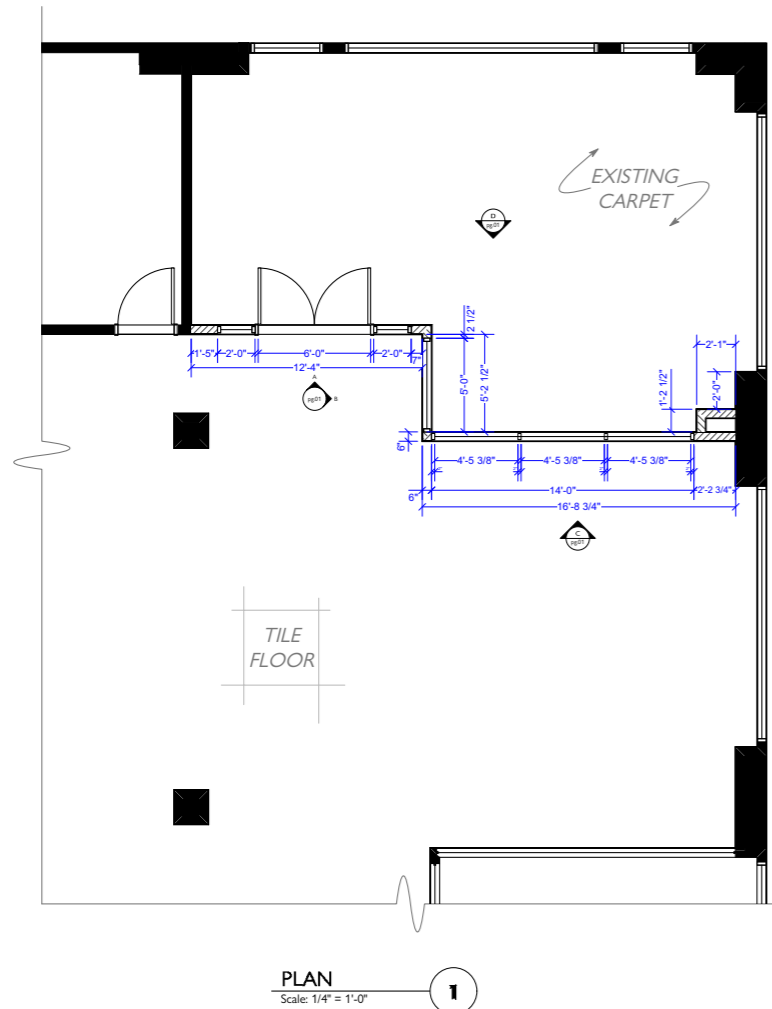
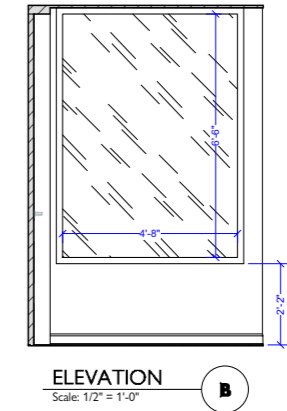
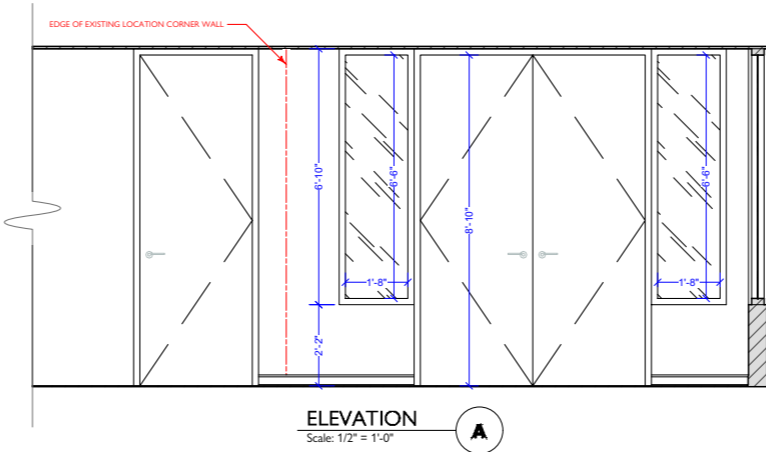
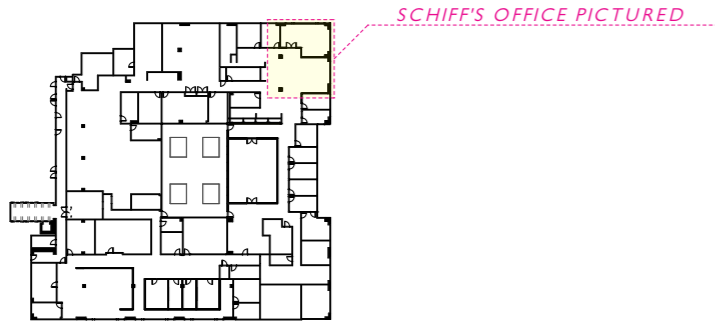

LINEAR FOOTAGE OF SCHIFF'S OFFICE STOREFRONT
23'-0"

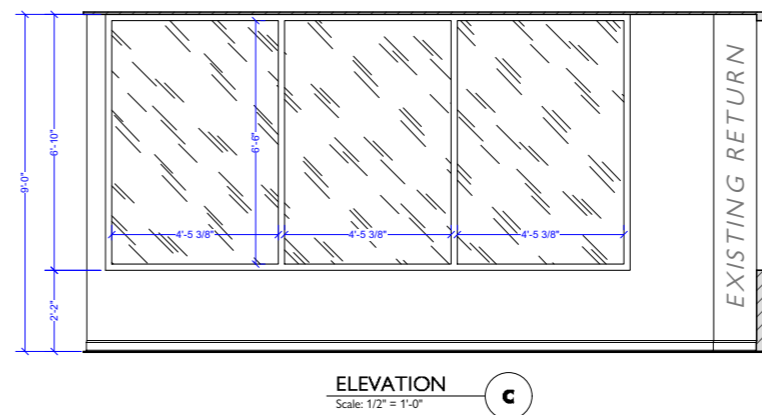

4" VINYL COVE BASE TO MATCH EXISTING LOCATION
ALL WALLS PAINT GRADE
COLOR, TEXTURE, FINISHES PER ART DIRECTOR

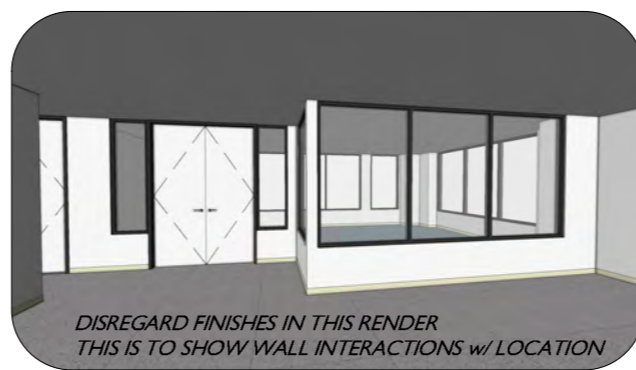
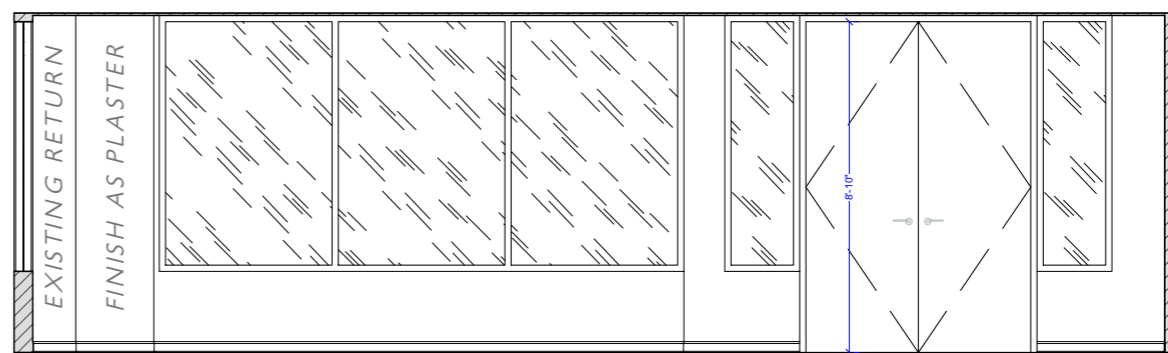

RELEASED
July 16, 2022

MESQUITE PRODUCTIONS
1200 White St. SW
Atlanta, GA 30310

PRODUCER: JAMES SPIES
PRODUCTION MANAGER: DAVID BATCHELOR WILSON
ART DIRECTOR: MARK DILLON
ARTIST/ART DIRECTOR: JESSICA JACKSON
CONSTRUCTION COORDINATOR: JASON HORGAN

DISTRIBUTION

DIRECTOR
PRODUCER
UPM
DESIGNER
ART DIR.
CONSTRUCTION
SET DEC.
DP
GAFFER
RIGGING GAFFER
GRIP
RIGGING GRIP
SP. FX
VFX
LOCATIONS

REVISION

RELEASE DATE: 07/16/2022
BY: DYLAN WHITEFIELD
DATE: 07/16/2022
REVISION DATE: AS NOTED

PROJECT # 201
SET DESIGNER DYLAN WHITEFIELD
SCALE AS NOTED

SET NAME: INT. PARKER CENTER
DESCRIPTION: SCHIFF'S OFFICE
PLAN ELEVATIONS
LOCATION: 55 PARK PL. NE
ATLANTA, GA 30310

SET No. 2031
SHEET No. 02



HALLWAY CHANGES TBD

(x6) CUSTOM BUILT LIGHT FIXTURES
DETAIL TO COME

ATRIUM
OPEN
7 STORIES
ABOVE

REVISION NOTE:
1. REMOVE (x20) FIXTURES
OVER INTERROGATION. TO BE
REPLACED w/ CEILING TILES.
2. OTHER FIXTURES (TBD) TO
PROVIDE LIGHT.

KEY

REPLACE ANY MISSING CEILING TILES w/ APPROPRIATE SIZE

- █ -EXISTING 12" x 48" FIXTURE
(6" SPACERS ON EACH END, TOTALING 60")
- █ -~~(x49)~~ NEW 12" x 48" FIXTURE (SOURCED FROM LOCATION)
(6" SPACERS ON EACH END, TOTALING 60")
- █ -REMOVE 12" x 48" FIXTURE
(6" SPACERS ON EACH END, TOTALING 60")
- ~~(x6)~~ CUSTOM FABRICATED FIXTURES
IN ELEVATOR LOBBY ONLY
- 24" x 60" CEILING TILES (SPRINKLER SPOUT)
- MISSING TILE
- SOFFIT THAT EXISTS BELOW DROP CEILING

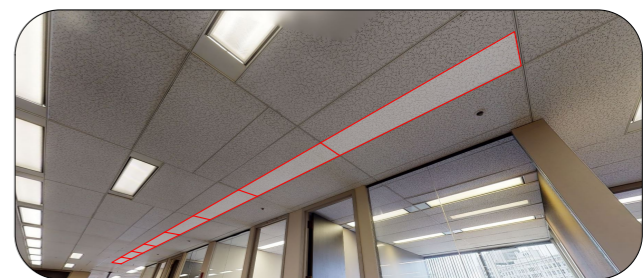

WE WILL HAVE TO ALTER THE 24" RUN OF CEILING TILES HERE TO HOLD OUR FIXTURES CENTERED ON THE HALLWAY.

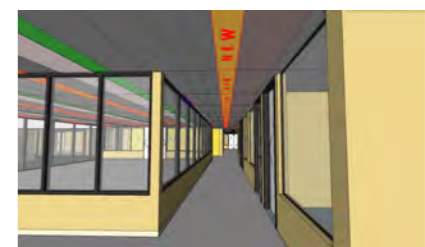

PERSPECTIVE FROM CORNER OF BULLPEN TO SCHIFFS OFFICE

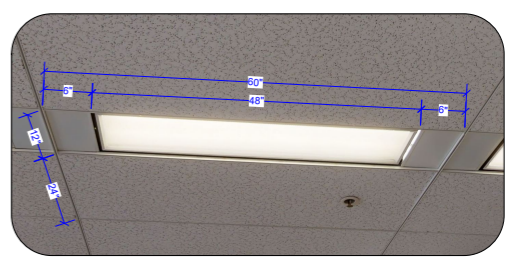

EXISTING FLOURESCENT FIXTURES

RCP

Scale: 1/8" = 1'-0"

1

SCALE BASED ON FULL SIZE PRINT 24"x36"

REVISED
July 19, 2022



MESQUITE PRODUCTIONS
1200 White St. SW
Atlanta, GA 30310

PRODUCER: JAMES SPIES
EXECUTIVE PRODUCERS: DAVID BAYCHELOR, WILSON
ART DIRECTOR: MARK DILLON
ART DESIGNER: JESSICA JACKSON
SUPERVISOR/COORDINATOR: JASON HORGAN

DISTRIBUTION

DIRECTOR	<input type="checkbox"/>
PRODUCER	<input type="checkbox"/>
UPM	<input type="checkbox"/>
DESIGNER	<input type="checkbox"/>
ART DIR	<input type="checkbox"/>
CONSTRUCTION	<input type="checkbox"/>
SET DEC	<input type="checkbox"/>
DP	<input type="checkbox"/>
GAFFER	<input type="checkbox"/>
RIGGING GAFFER	<input type="checkbox"/>
GRIP	<input type="checkbox"/>
RIGGING GRIP	<input type="checkbox"/>
SP. FX	<input type="checkbox"/>
VFX	<input type="checkbox"/>
LOCATIONS	<input type="checkbox"/>

RELEASE DATE: 2021
DATE: 9/14/21
DATE: Tuesday, July 19, 2022

PROJECT # 201
DESCRIPTION: REFLECTED CEILING PLAN
LOCATION: 55 PARK PL. NE ATLANTA GA 30310

SET NAME: INT. PARKER CENTER
DESCRIPTION: REFLECTED CEILING PLAN
LOCATION: 55 PARK PL. NE ATLANTA GA 30310

SHEET No. 2031
04













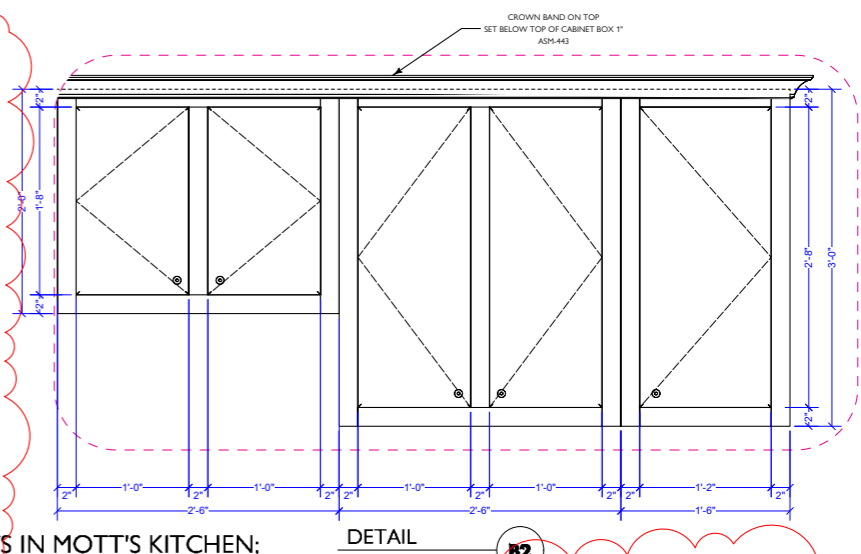
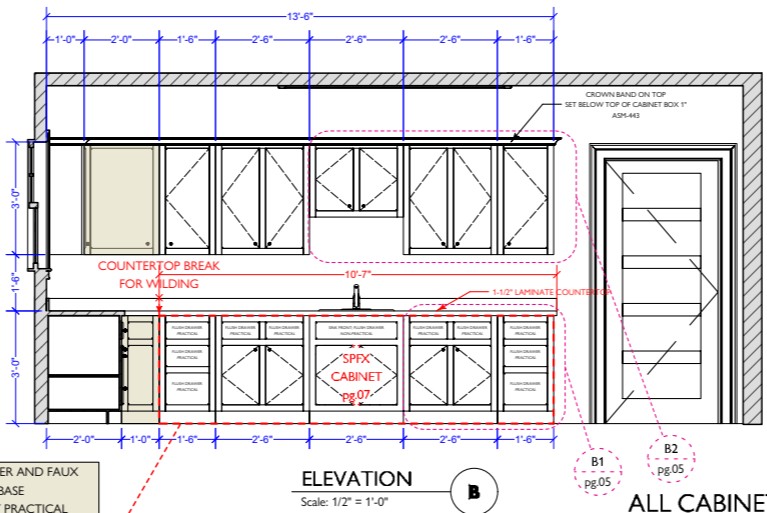
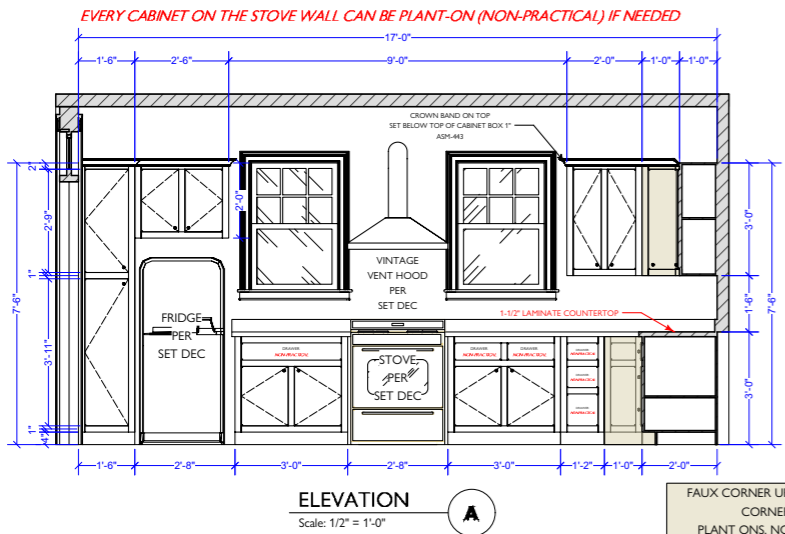

WALLS TILE DETAIL
pg.06

REVISION NOTE:
1. 3/4" x 4" COUNTERTOP BACKSPLASH ADDED. SAME LAMINATE AS COUNTERTOP.
2. 8'-0" CUTOFF OF KITCHEN WALL BEHIND CABINETS FOR VERSATILITY.
3. LAMINATE FLOORING DESIGNED BY GRAPHICS PRINTED @ OUTDOOR IMAGE. WILL COME ON A 10'-0" x 60'-0" ROLL.

EACH INDIVIDUAL CABINET BASE BOX TO BE WILD

SINK BASE CABINET IS HERO FOR BODY PLACEMENT

ALL CABINETS IN MOTT'S KITCHEN:
FACE MOUNTED 1/2" SLAB DOORS
FACE MOUNTED 1/2" SLAB DRAWER
BOTH DOORS AND DRAWERS HAVE 1/2" ROUNDOVER ALL SIDES

CABINET REVEALS ARE AS FOLLOWS
2" TOP REVEALS
2" BOTTOM REVEALS
2" SIDE REVEALS
2" CENTER REVEALS
2" MID REVEALS

IN HERO CABINET; SCAB CENTER REVEAL TO LEFT DOOR TO CREATE A LAPPING ASTRAGAL. WHEN BOTH DOORS ARE OPEN, THERE SHOULD BE NO OBSTRUCTION TO CAMERA.

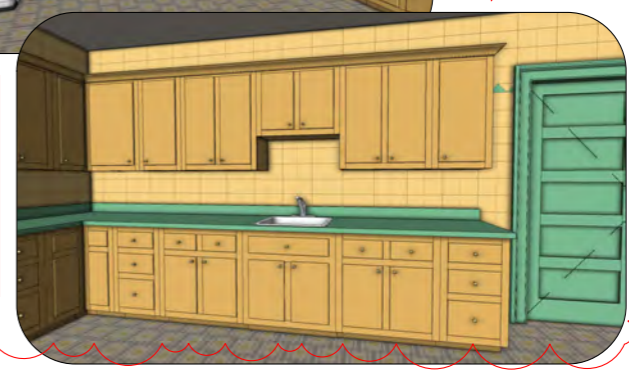
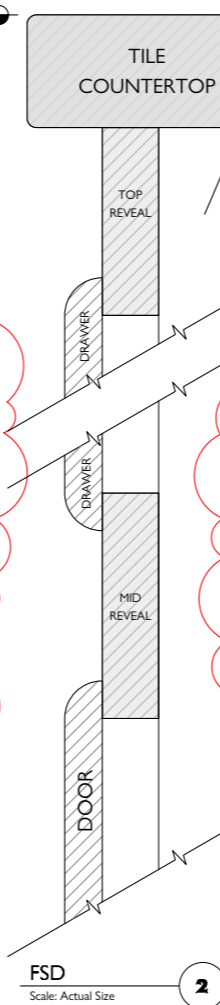
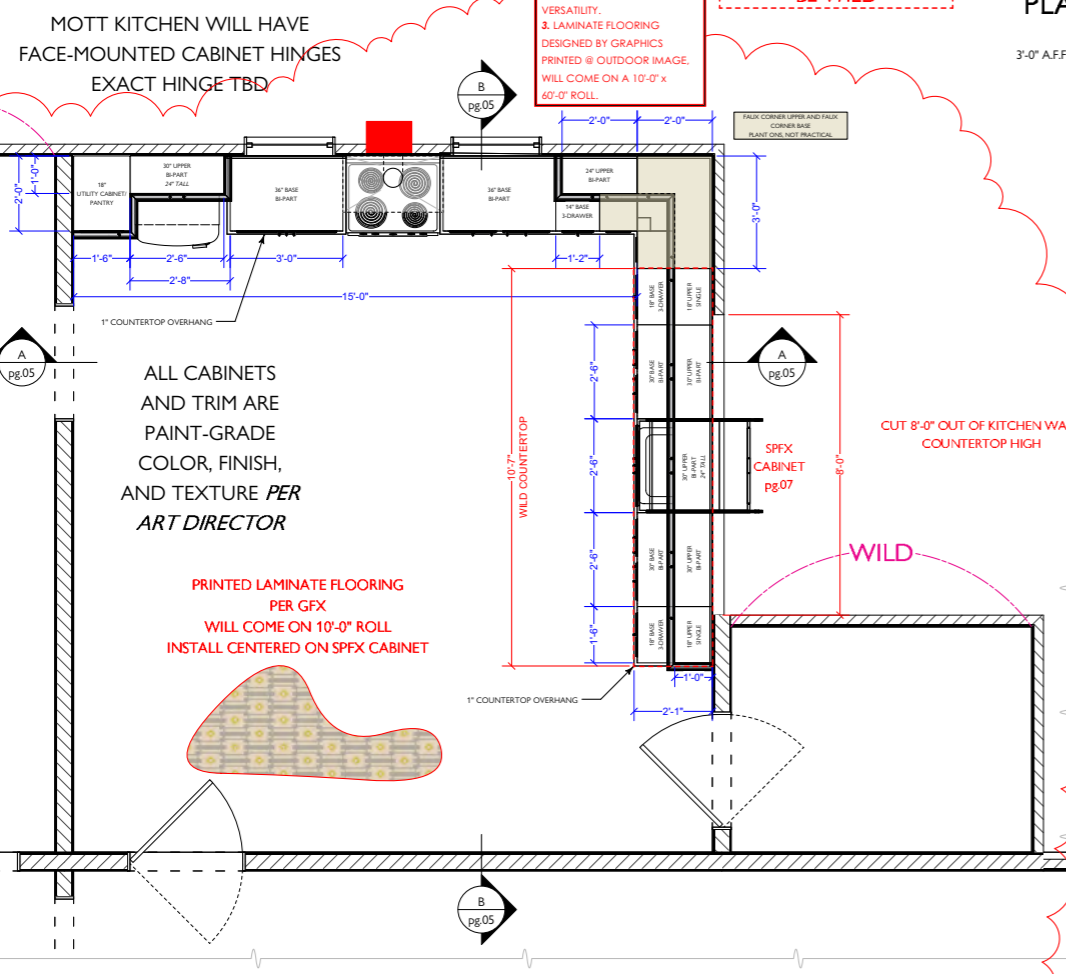

REVISION NOTE:
1. 3/4" x 4" COUNTERTOP BACKSPLASH ADDED. SAME LAMINATE AS COUNTERTOP.
2. 8'-0" CUTOFF OF KITCHEN WALL BEHIND CABINETS FOR VERSATILITY.
3. LAMINATE FLOORING DESIGNED BY GRAPHICS PRINTED @ OUTDOOR IMAGE. WILL COME ON A 10'-0" x 60'-0" ROLL.

THESE CONDITIONS ARE TYPICAL FOR ALL CABINETS IN MOTT'S KITCHEN.
APPLY THESE CONDITIONS TO ALL BASE AND UPPER CABINET BOX SIZES.

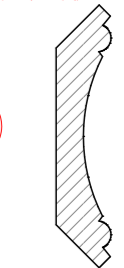

MESQUITE PRODUCTIONS
1200 White St. SW
Atlanta, GA 30310

PRODUCTION: JAMES SILES
PRODUCTION ASSISTANT: DAVID BATTLETON WILSON
SET DESIGNER: MARK DILLON
ART DIRECTOR: ESSICA JACKSON
CONSTRUCTION COORDINATOR: JASON HOGAN

DISTRIBUTION

DIRECTOR	<input type="checkbox"/>
PRODUCER	<input type="checkbox"/>
UPM	<input type="checkbox"/>
DESIGNER	<input type="checkbox"/>
ART DIR.	<input type="checkbox"/>
CONSTRUCTION	<input type="checkbox"/>
SET DEC.	<input type="checkbox"/>
DP	<input type="checkbox"/>
GAFFER	<input type="checkbox"/>
RIGGING GAFFER	<input type="checkbox"/>
GRIP	<input type="checkbox"/>
RIGGING GRIP	<input type="checkbox"/>
SP. FX.	<input type="checkbox"/>
VEX.	<input type="checkbox"/>
LOCATIONS	<input type="checkbox"/>

RELEASE DATE: 2/17/2022
PROJECT: 2071 MOTT'S HOUSE
DATE: 4:54 PM
DATE: Tuesday, August 16, 2022

SET NAME: INT. MOTT'S HOUSE
DESCRIPTION: KITCHEN DETAIL
LOCATION: 55 PARK PL. NE
ATLANTA, GA 30310

SCALE: AS NOTED

SHEET NO. 2071
REVISED August 16, 2022
05

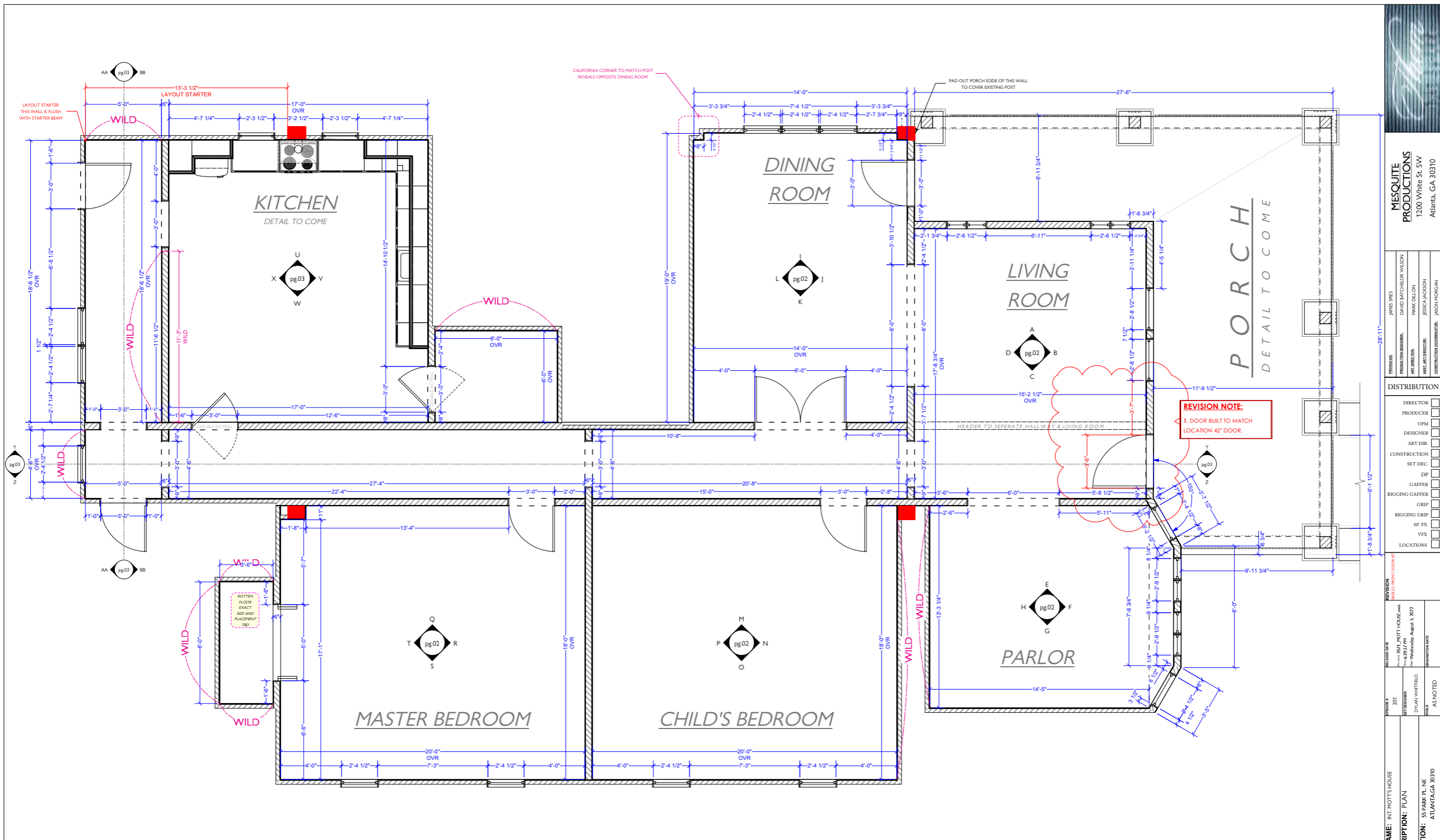

PLAN
 Scale: 3/8" = 1'-0"
 9'-0" WALLS INT. MOTT'S

1



MESQUITE PRODUCTIONS
 1200 White St. SW
 Atlanta, GA 30310

PRODUCER: JAMES SILES
PRODUCTION MANAGER: DAVID BATHCHEON VASCON
ART DIRECTOR: MARK DILLON
ART LAYOUT DIRECTOR: JESSICA JACKSON
COORDINATOR/OPERATOR: JACON MORGAN

DISTRIBUTION

DIRECTOR	<input type="checkbox"/>
PRODUCER	<input type="checkbox"/>
UPM	<input type="checkbox"/>
DESIGNER	<input type="checkbox"/>
ART DIR.	<input type="checkbox"/>
CONSTRUCTION	<input type="checkbox"/>
SET DEC.	<input type="checkbox"/>
DP	<input type="checkbox"/>
GAFFER	<input type="checkbox"/>
RIGGING GAFFER	<input type="checkbox"/>
GRIP	<input type="checkbox"/>
RIGGING GRIP	<input type="checkbox"/>
SP. FX	<input type="checkbox"/>
VFX	<input type="checkbox"/>
LOCATIONS	<input type="checkbox"/>

REVISION

NO.	DATE	DESCRIPTION
1	8/3/22	REVISED TO MATCH LOCATION 42\"/>

SET NAME: INT. MOTT'S HOUSE
DESCRIPTION: PLAN
LOCATION: 55 PARK PL. NE
 ATLANTA, GA 30310

PROJ. NO.: 2071
SET NO.: 01

SCALE BASED ON FULL SIZE PRINT 24"x36"
REVISED
 August 3, 2022



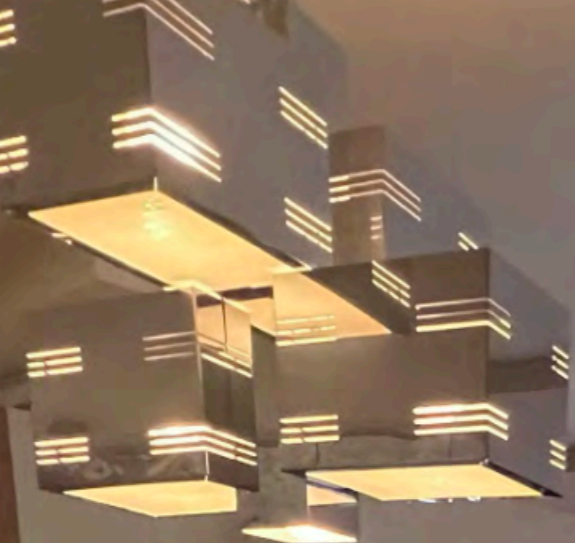





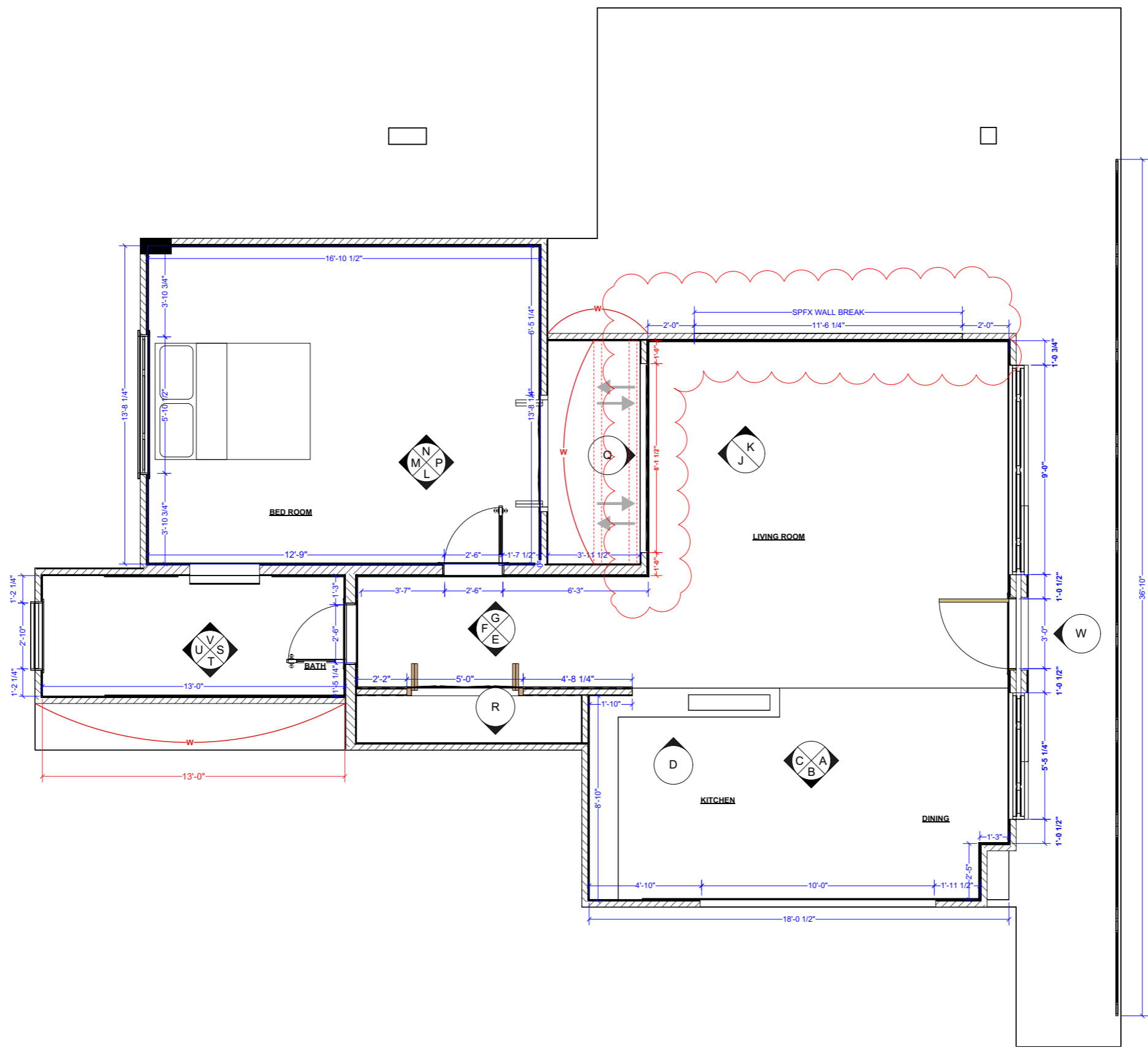

DETAIL FOR PORCH
AND FRONT WALL
WINDOWS ON SH08

REVISION NOTE:
1) GIMBAL MIRROR MOVED
FROM WALL 'K' TO WALL 'J'.
2) PLUG/FINISH WALL 'K'

SCALE BASED ON FULL SIZE PRINT 24"x36"

REVISION
September 2, 2022

<p>MESQUITE PRODUCTIONS 1200 White St. SW Atlanta, GA 30310</p>	
<p>DESIGNER: JAMES SPIES PRODUCTION MANAGER: DAVID BATCHELOR NELSON EXECUTIVE PRODUCER: MARK DILLON ART DIRECTOR: JESSICA JACKSON CONSTRUCTION MANAGER: JASON WORGAN</p>	<p>PROJECT NO: XX/XX/22 SET NAME: EDMUND'S APARTMENT DESCRIPTION: PLAN LOCATION: STAGE-200 WHITE ST SW ATLANTA, GA 30310</p>
<p>PRODUCTION # 201 SET DESIGNER: JON SANDHAMMER SCALE: 1/2" = 1'-0"</p>	<p>REVISION: 2/22 1) GIMBAL MIRROR MOVED FROM WALL 'K' TO WALL 'J'. 2) PLUG/FINISH WALL 'K'</p>
<p>DISTRIBUTION</p> <p>DIRECTOR: <input type="checkbox"/></p> <p>PRODUCER: <input type="checkbox"/></p> <p>UPM: <input type="checkbox"/></p> <p>DESIGNER: <input type="checkbox"/></p> <p>ART DIR: <input type="checkbox"/></p> <p>CONSTRUCTION: <input type="checkbox"/></p> <p>SET DEC: <input type="checkbox"/></p> <p>DP: <input type="checkbox"/></p> <p>GAFFER: <input type="checkbox"/></p> <p>RIGGING GAFFER: <input type="checkbox"/></p> <p>GRIP: <input type="checkbox"/></p> <p>RIGGING GRIP: <input type="checkbox"/></p> <p>SP. FX: <input type="checkbox"/></p> <p>VFX: <input type="checkbox"/></p> <p>LOCATIONS: <input type="checkbox"/></p>	<p>SHEET No. SET No. 2045</p> <p>1</p>

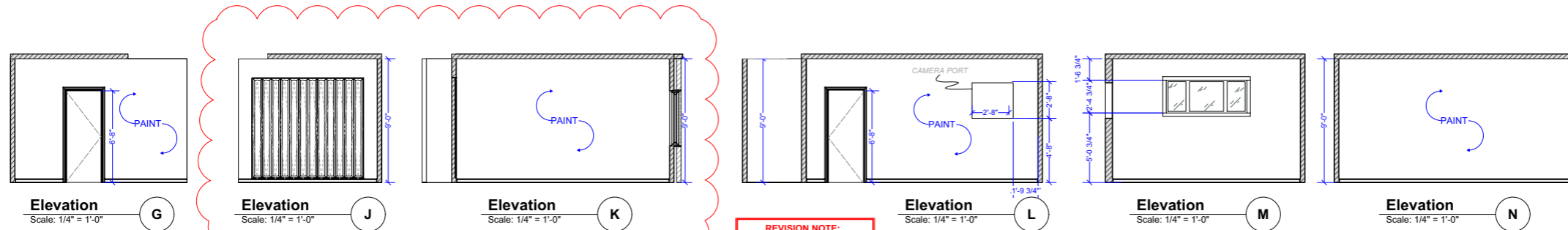
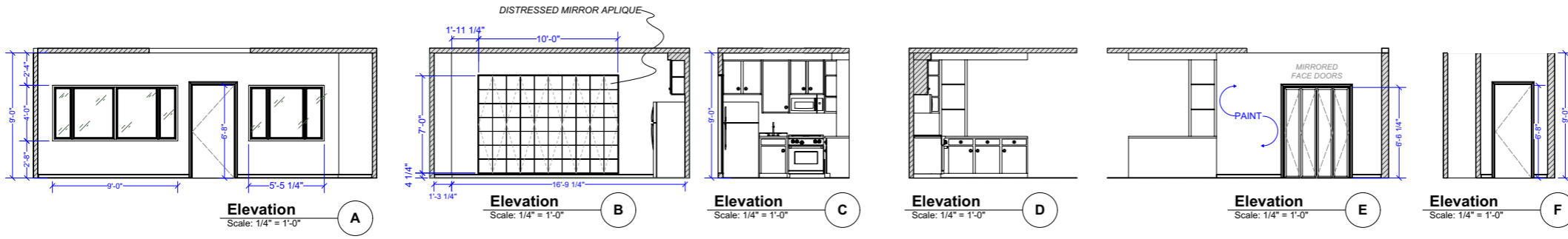

REVISION NOTE:
1) GIMBAL MIRROR TO BE MOVED FROM WALL 'K' TO WALL 'J'.

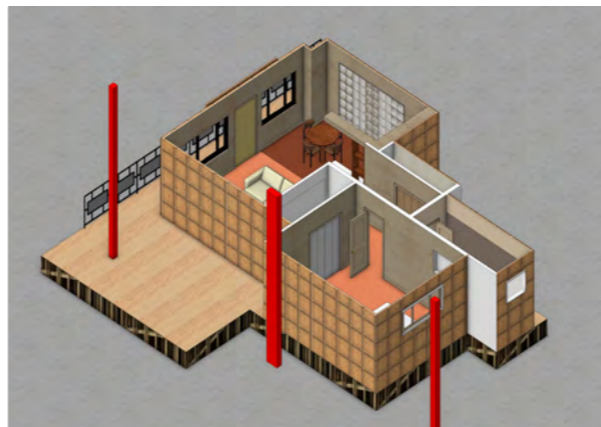
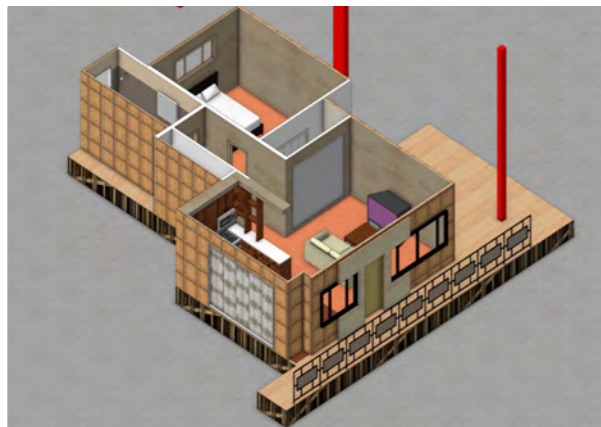
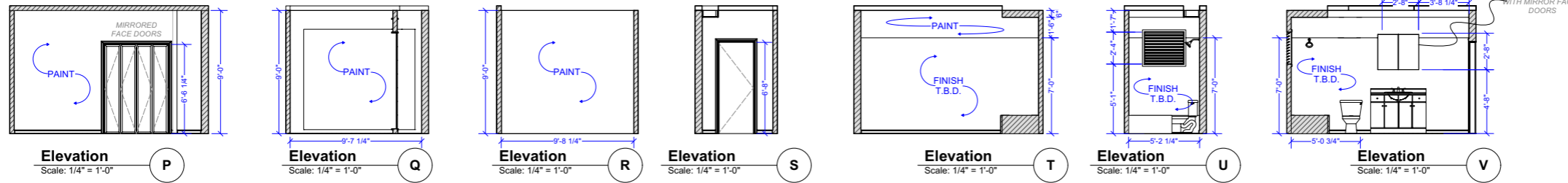

MESQUITE PRODUCTIONS
1200 White St. SW
Atlanta, GA 30310

PRODUCTION: JAMES SPRES
PRODUCTION MANAGER: DAVID BACHLOR WILSON
ART DIRECTOR: MARK WILSON
ART DEPARTMENT: JESSICA JACKSON
CONSTRUCTION MANAGER: JASON MORGAN

DISTRIBUTION

DIRECTOR	<input type="checkbox"/>
PRODUCER	<input type="checkbox"/>
UPM	<input type="checkbox"/>
DESIGNER	<input type="checkbox"/>
ART DIR.	<input type="checkbox"/>
CONSTRUCTION	<input type="checkbox"/>
SET DEC.	<input type="checkbox"/>
DP	<input type="checkbox"/>
GAFFER	<input type="checkbox"/>
RIGGING GAFFER	<input type="checkbox"/>
GRIP	<input type="checkbox"/>
RIGGING GRIP	<input type="checkbox"/>
SP. FX.	<input type="checkbox"/>
VFX	<input type="checkbox"/>
LOCATIONS	<input type="checkbox"/>

RELEASE DATE: XXXXX/22
SET DESIGNER: JON SANDMEIER
SCALE: 1/4" = 1'-0"

SET NAME: EDMUND'S APARTMENT
DESCRIPTION: ELEVATIONS
LOCATION: STAGE 1200 WHITE ST SW
 ATLANTA, GA 30310

SHEET No.: 2045

SCALE BASED ON FULL SIZE PRINT 24"x36"
REVISED
 September 2, 2022

2

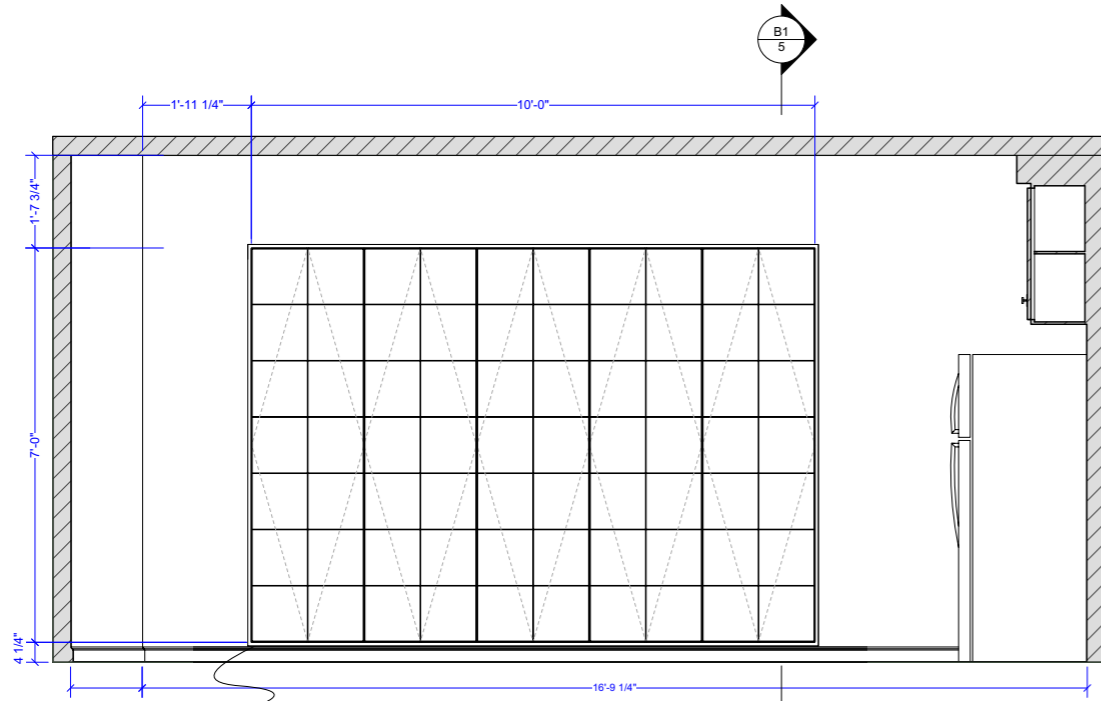

3/4" MDF PANELS @ 1'-11 7/8" X 6'-11 3/4"
(SIZED AS NEEDED TO PIVOT ON 2'-0"
CENTERS WITHIN A 7'-0" HIGH OPENING)

1/4" CLEAR PLEX WITH 1/8" X 1/8" DEEP
GROOVES ON 1" CENTERS - TO BE
MOUNTED TO MDF.

PLEX FACED WITH DISTRESSED MIRROR
APLIQUÉ PROVIDED BY ART DEPARTMENT

Elevation
Scale: 3/4" = 1'-0"

Section
Scale: 3/4" = 1'-0"

Detail
Scale: Actual Size

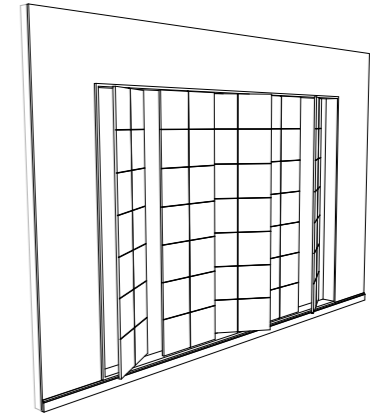
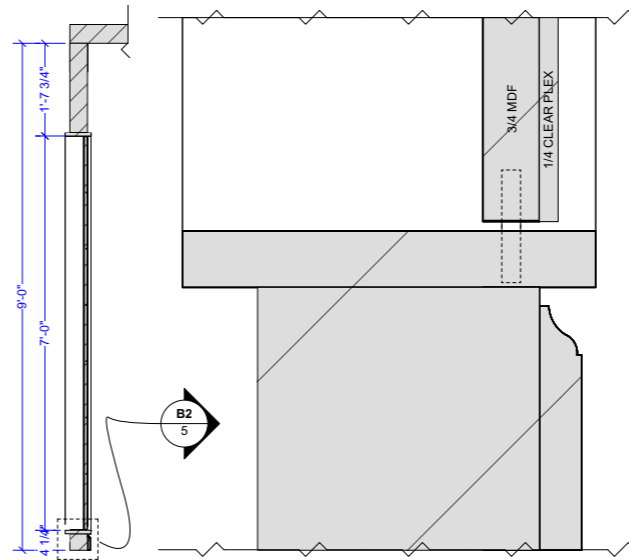

MIRROR APLIQUÉ PROVIDED BY ART DEPARTMENT

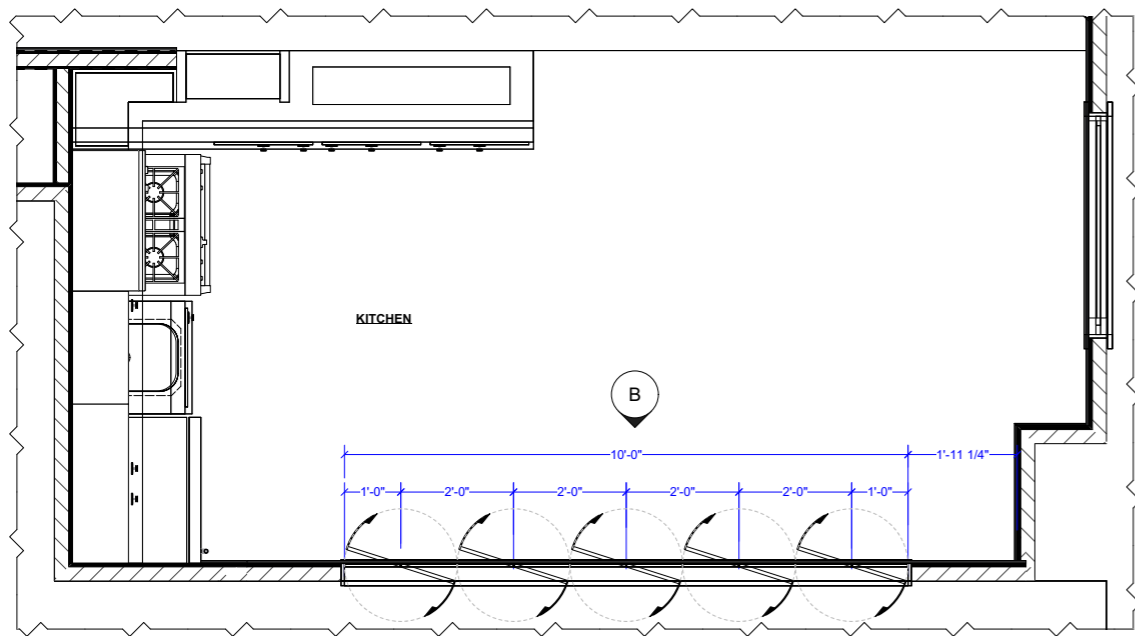

Plan
Scale: 3/4" = 1'-0"



DISTRIBUTION

- DIRECTOR
- PRODUCER
- UPM
- DESIGNER
- ART DIR.
- CONSTRUCTION
- SET DEC.
- DP
- GAFFER
- RIGGING GAFFER
- GRIP
- RIGGING GRIP
- SP. FX
- VFX
- LOCATIONS

REVISION

RELEASE DATE	DESCRIPTION	APPROVED BY
XX/XX/22		

PROJECT #	201
SET DESIGNER	JON SANDMEIER
SCALE	3/4" = 1'-0"

SET NAME	EDMUND'S APARTMENT
DESCRIPTION	KITCHEN MIRROR
LOCATION	STAGE 1200 WHITE ST SW ATLANTA, GA 30310

SHEET No. 2045

SCALE BASED ON FULL SIZE PRINT 24"x36"

RELEASED
August 22, 2022

SHEET No. 5

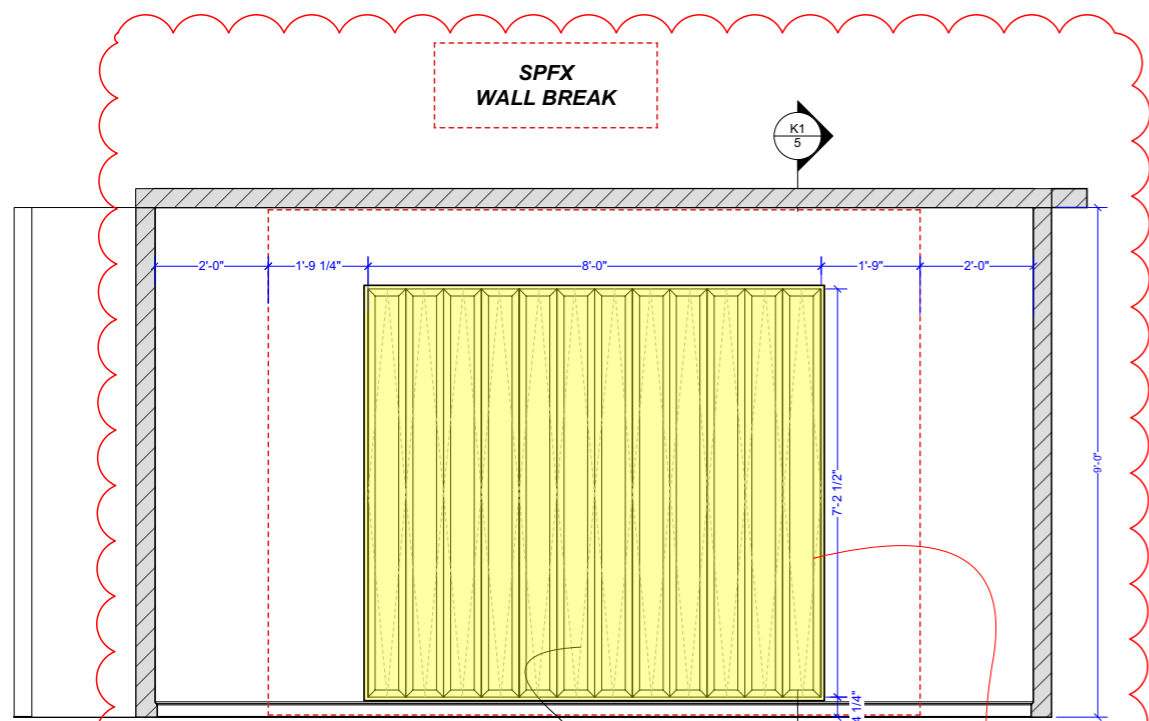

3/4" MDF PANELS @ 7 7/8" X 7'-2 1/4"
(SIZED FRAME AS NEEDED TO PIVOT ON 8" CENTERS)

(x12) BEVELED MIRROR (PROVIDED BY ART DEPARTMENT) MOUNTED TO FACE OF MDF PANELS. MIRROR HAS ALREADY BEEN ORDERED @ 7 7/8" X 7'-2 1/4".

Elevation
Scale: 3/4" = 1'-0" **K**

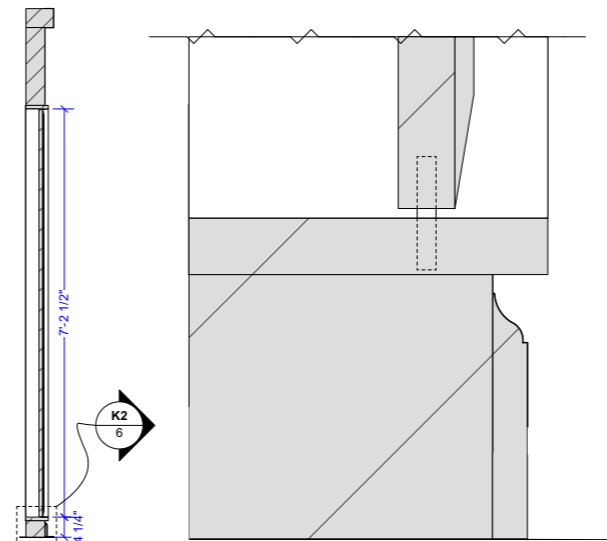

Section
Scale: 3/4" = 1'-0" **K1**

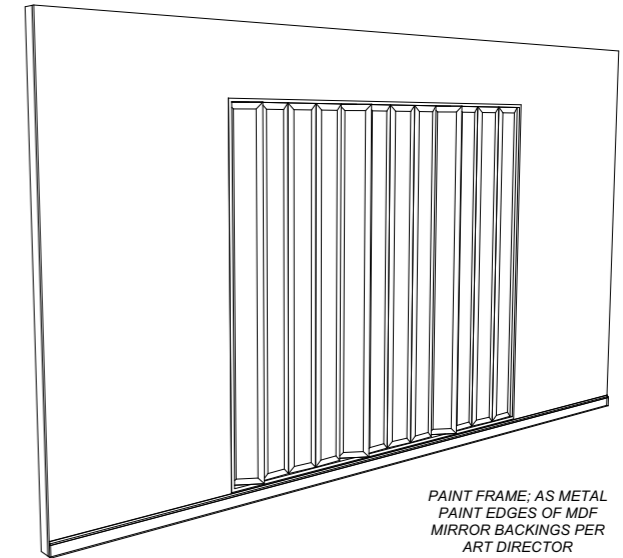

Detail
Scale: Actual Size **K2**

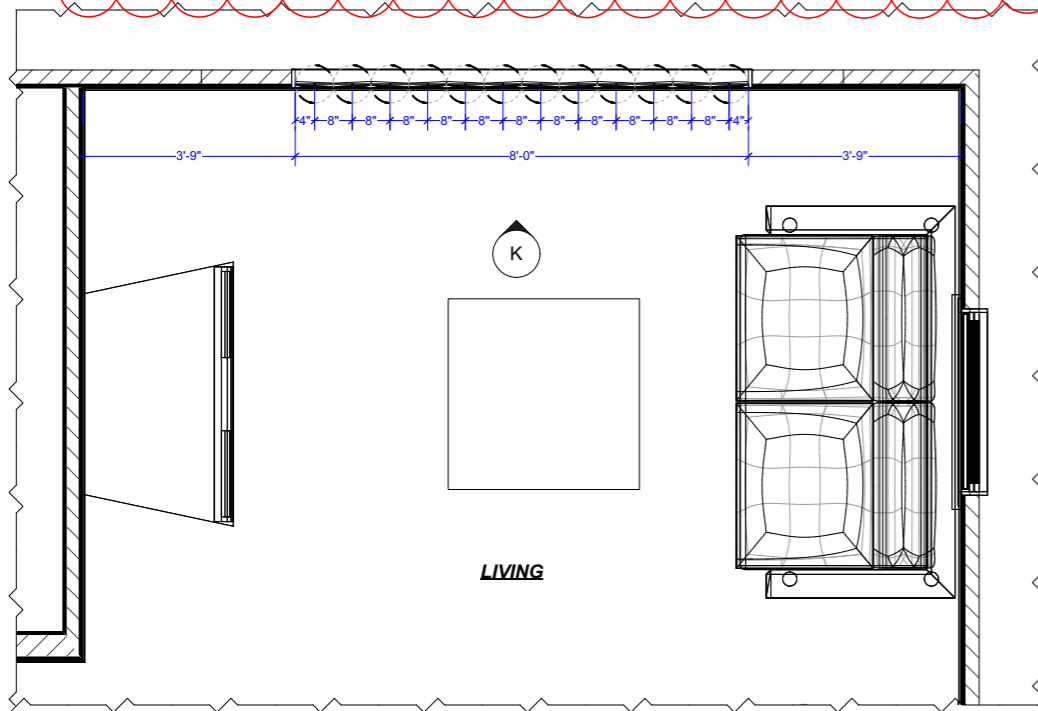

Plan
Scale: 3/4" = 1'-0" **1**

REVISION NOTE:
1) BUILD WALL PLUG INSERT, TO BE INTERCHANGEABLE WITH MIRROR INSERT - FINISH AS PLASTER TO MATCH, PAINT TO MATCH FINISH ON SET ON THE DAY.



SCALE BASED ON FULL SIZE PRINT 24"x36"

REVISION
August 26, 2022

MESQUITE PRODUCTIONS	
1200 White St. SW Atlanta, GA 30310	
EXECUTIVE PRODUCER: JAMES SPIES	PRODUCER: DAVID BATCHELOR WILSON
ART DIRECTOR: MARK DILLON	ART DIRECTOR: JESSICA JACKSON
CONSTRUCTION COORDINATOR: JASON MORGAN	
DISTRIBUTION	
DIRECTOR	<input type="checkbox"/>
PRODUCER	<input type="checkbox"/>
UPM	<input type="checkbox"/>
DESIGNER	<input type="checkbox"/>
ART DIR.	<input type="checkbox"/>
CONSTRUCTION	<input type="checkbox"/>
SET DEC.	<input type="checkbox"/>
DP	<input type="checkbox"/>
GAFFER	<input type="checkbox"/>
RIGGING GAFFER	<input type="checkbox"/>
GRIP	<input type="checkbox"/>
RIGGING GRIP	<input type="checkbox"/>
SP. FX	<input type="checkbox"/>
VFX	<input type="checkbox"/>
LOCATIONS	<input type="checkbox"/>
REVISION	
RELEASE DATE	XXXX/XX
DATE FOR DATE	
APPROVED BY	
ISSUE #	201
SET DESIGNER	JON SANDMEIER
SCALE	3/4" = 1'-0"
SET NAME: EDMUND'S APARTMENT	
DESCRIPTION: LIVING ROOM MIRROR	
LOCATION: STAGE 1200 WHITE ST SW	
	ATLANTA, GA 30310
SHEET No.	2045
SHEET No.	6



Rachael Eaton
08:18:2022 14:54:39

THE JUNGLES - PAINT PLAN - VERSION 3 (UPDATED: 8-10-2022, ALW)

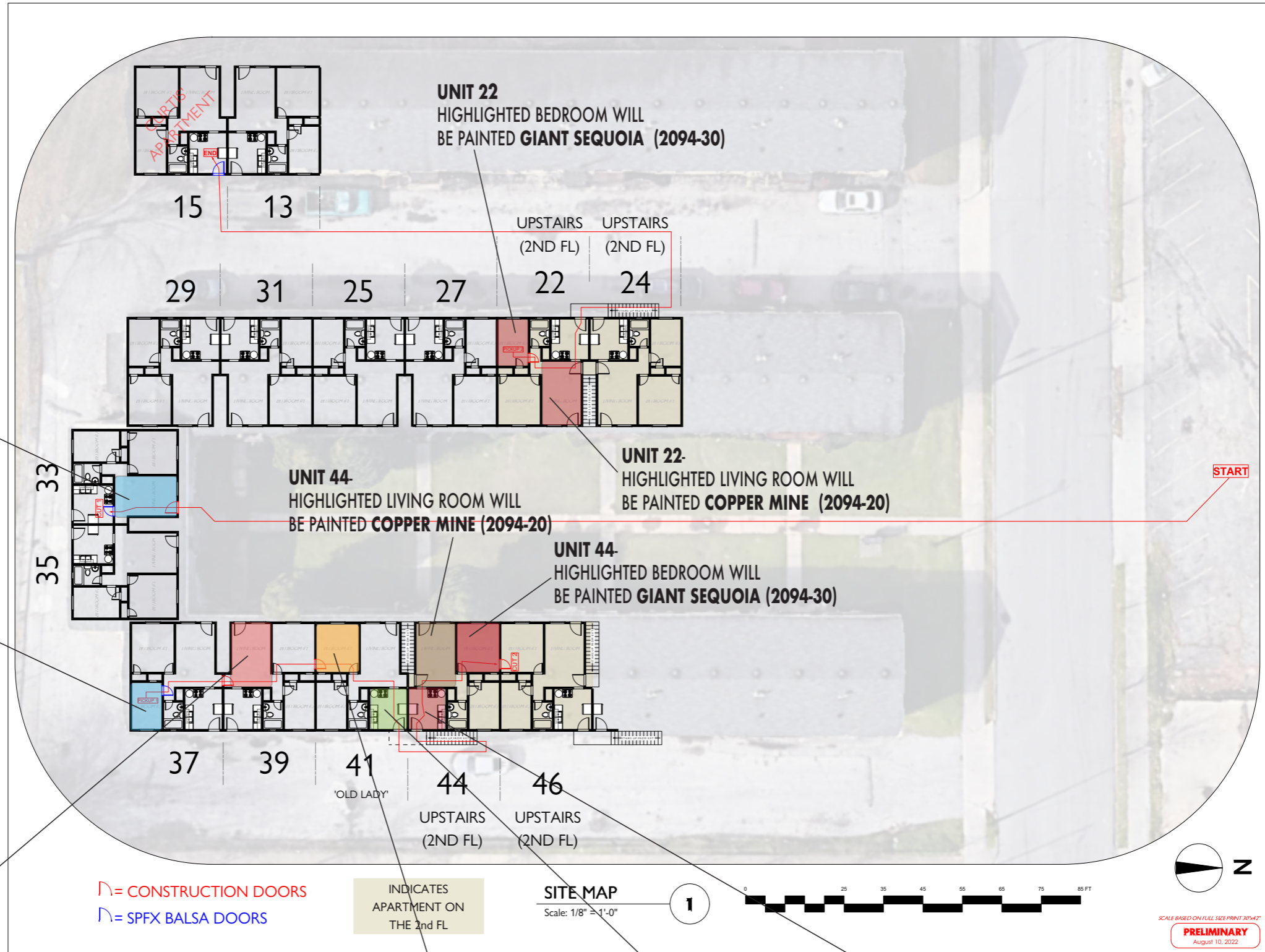

UNIT 33-
WHOLE FRONT ROOM
IS BEING PAINTED SCUMBLE
OF **GRAY HORSE (2140-50)** &
BLUE GRASS (CC-650)

UNIT 37-
ONCE DRYWALL IS INSTALLED,
HIGHLIGHTED BEDROOM WILL
BE PAINTED SCUMBLE OF **GRAY
HORSE (2140-50)** & **BLUE GRASS
(CC-650)**

UNIT 39-
HIGHLIGHTED ROOM WILL
BE PAINTED **ADOBE DUST (2175-40)**

UNIT 22
HIGHLIGHTED BEDROOM WILL
BE PAINTED **GIANT SEQUOIA (2094-30)**

UNIT 22-
HIGHLIGHTED LIVING ROOM WILL
BE PAINTED **COPPER MINE (2094-20)**

UNIT 44-
HIGHLIGHTED LIVING ROOM WILL
BE PAINTED **COPPER MINE (2094-20)**

UNIT 44-
HIGHLIGHTED BEDROOM WILL
BE PAINTED **GIANT SEQUOIA (2094-30)**

UNIT 41-
HIGHLIGHTED BEDROOM WILL
BE PAINTED **SEMOLINA (2155-40)**

UNIT 41-
HIGHLIGHTED KITCHEN WILL
BE PAINTED **ROSEMARY SPRIG (2144-30)**

UNIT 44-
HIGHLIGHTED KITCHEN WILL
BE PAINTED **GIANT SEQUOIA (2094-30)**

D = CONSTRUCTION DOORS
D = SPFX BALSA DOORS

INDICATES
APARTMENT ON
THE 2nd FL

SITE MAP
Scale: 1/8" = 1'-0"

1

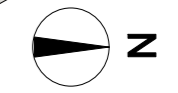

SCALE BASED ON FULL SIZE PRINT 30"x42"
PRELIMINARY
August 10, 2022

THE JUNGLES SITE MAP	
MESQUITE PRODUCTIONS 1000 White St SW Atlanta, GA 30310	
DATE PLOTTED	DATE BY (SCALE/VERSION)
PROJECT NUMBER	PROJECT NAME
DESIGNER	PROJECT LOCATION
ART DIR	PROJECT NUMBER
CONSTRUCTION	PROJECT NAME
SET DATE	PROJECT LOCATION
GARTER	PROJECT NUMBER
REGGING GARTER	PROJECT NAME
GRIP	PROJECT LOCATION
REGGING GRIP	PROJECT NUMBER
SP FL	PROJECT NAME
YEA	PROJECT LOCATION
LOCATION	PROJECT NUMBER
SET NAME: THE JUNGLES DESCRIPTION: SITE PAINT PLAN LOCATION: ATLANTA, GA PROJECT NUMBER: 2106	
SHEET No:	2106
SP	



COLORS



LOGO

CHEDDAR



C



C







CHEDDARS
PIZZA PALACE



EXIT















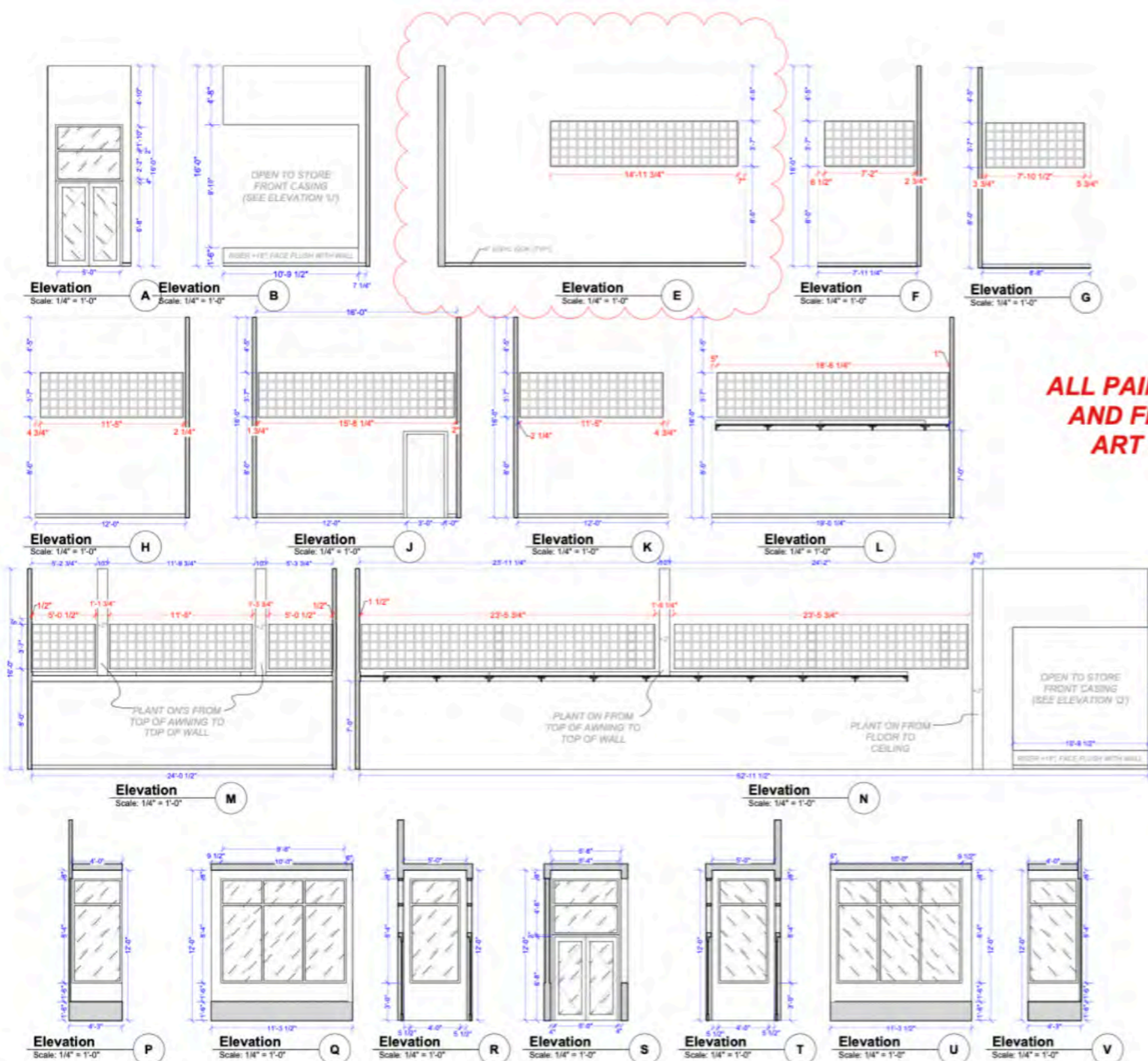

ALL PAINT, TEXTURES AND FINISHES PER ART DIRECTOR

REVISION NOTES:
 1) WALLS 'C' AND 'D' REMOVED, WALL 'E' EXTENDED TO MEET 'B'.

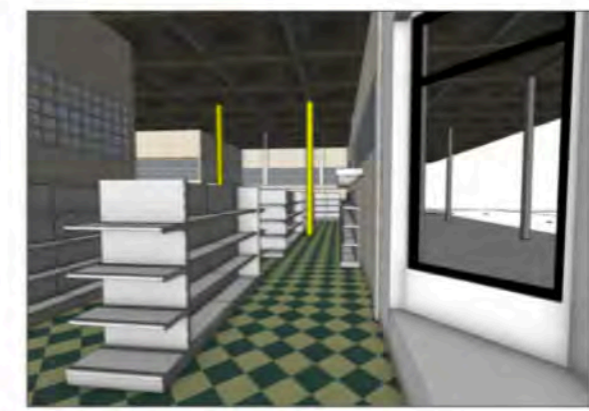

SCALE BASED ON FULL SIZE PRINT 24"x36"

REVISED
 September 20, 2022

MESQUITE PRODUCTIONS 1200 White St. SW Atlanta, GA 30310	
OWNER: JAMES SPIES	ARCHITECT: DAVID MITCHELL WILSON
DESIGNER: MARIJELLA	CONTRACTOR: JESSICA JACKSON
ART DIR: JESSICA JACKSON	INTERIOR FINISHES: JASON MORGAN
DISTRIBUTION	
DIRECTOR	PRODUCER
UPM	DESIGNER
ART DIR	CONSTRUCTION
BET DED	TOP
GAFFER	RIGGING GAFFER
GRIP	RIGGING GRIP
SP. FX	VFX
LOCATIONS	
PROJECT #	201
DESCRIPTION	Elevations
ART DIRECTOR	JAN HANSEN
LOCATION	STAGE 1300 WHITE ST SW ATLANTA, GA 30310
SCALE	1/4" = 1'-0"
SHEET No. / SET No.	2122 / 2





ELEVATION A
Scale: 1/2" = 1'-0"



ELEVATION B
Scale: 1/2" = 1'-0"

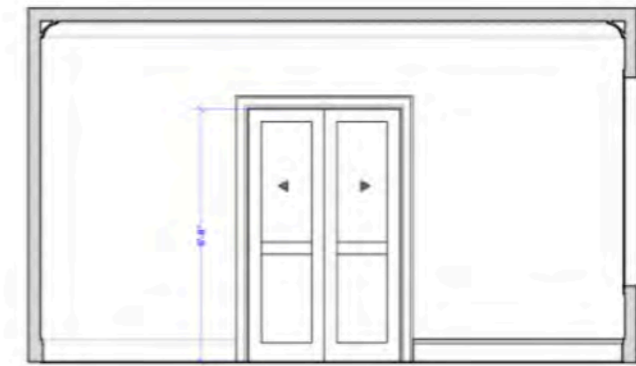

ELEVATION C
Scale: 1/2" = 1'-0"

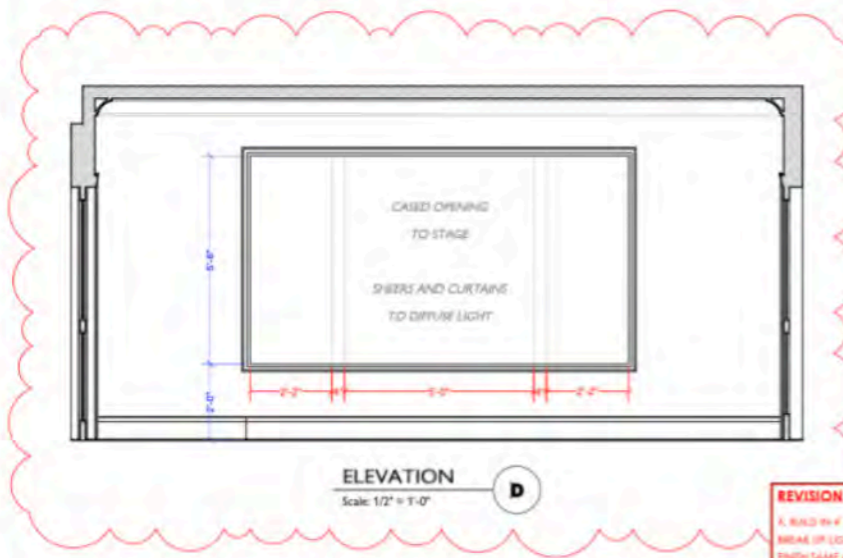

ELEVATION D
Scale: 1/2" = 1'-0"

REVISION NOTE:
A. BUILD IN 4" VERTICALS TO BRING UP LIGHT. FINISH SAME AS WALL.



FINISHES ARE YET TO BE DETERMINED
BATHROOM WILL HAVE CNC TILE

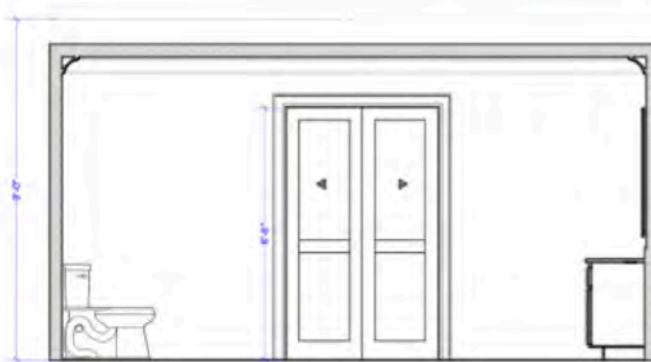

ELEVATION E
Scale: 1/2" = 1'-0"

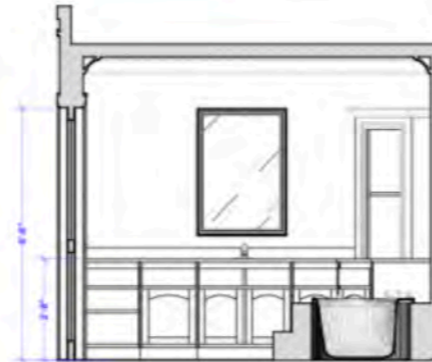

ELEVATION F
Scale: 1/2" = 1'-0"

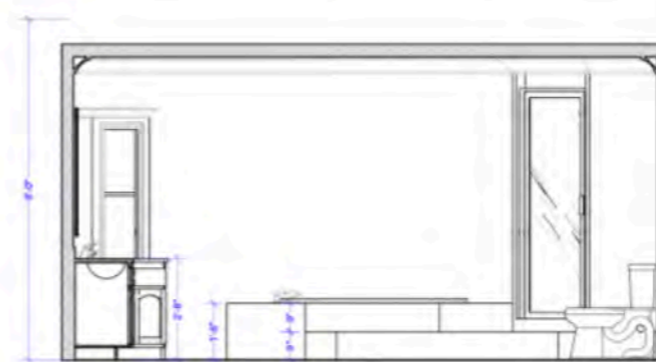

ELEVATION G
Scale: 1/2" = 1'-0"

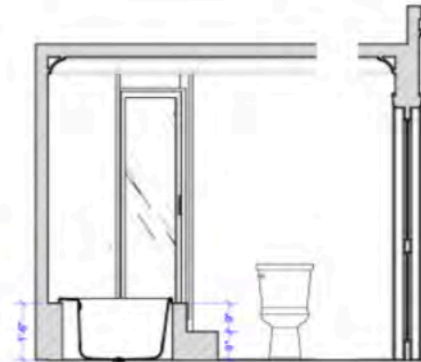

ELEVATION H
Scale: 1/2" = 1'-0"



MESQUITE PRODUCTIONS
1200 WHITE ST. SW
ATLANTA, GA 30310

DESIGNER: DAVID MATCHELSON WILSON
PROJECT MANAGER: PHILIP DOLLO
ART DIRECTOR: JESSICA JACKSON
PRODUCTION COORDINATOR: MICHAEL HENSON

DISTRIBUTION
DIRECTOR
PRODUCER
UPM
DESIGNER
ART DIR
CONSTRUCTION
SET DEC.
DP
Gaffer
AUDIO Gaffer
GRIP
WIGGING GRIP
ST. FX
VFX
LOCATION

PROJECT #
2022096
DESCRIPTION: BEDROOM ELEVATIONS
LOCATION: STAGE 1200 WHITE ST. ATLANTA, GA 30310

SET NAME: HT REGGIE HARRIS HOME
DESCRIPTION: BEDROOM ELEVATIONS
LOCATION: STAGE 1200 WHITE ST. ATLANTA, GA 30310

SHEET No. 2202
02

SCALE BASED ON FULL SIZE PRINT 24"x36"
REVISED
October 21, 2022



Them
THE SCARE

ASSET - ChurchMural Final Mockup
SCENE -

DIMMENSIONS -
MATERIAL -

GRAPHIC DESIGNER - IVI SCHLEBACH







KOREATOWN BEAUTY SUPPLY TO BE RETRO-FITTED INTO AUTOPSY ROOM SET ON STAGE

ELEVATION A
Scale 3/8" = 1'-0"

ELEVATION B
Scale 3/8" = 1'-0"

ELEVATION C
Scale 3/8" = 1'-0"

ELEVATION D
Scale 3/8" = 1'-0"

GRID WALL

EXISTING TILE PAINT TBD

AS PLASTER

ALL COLORS, TEXTURES AND FINISHES PER ART DIRECTOR

REVISION LOG:

- 1. CHANGES TO WALL FINISHES
- 2. CHANGES TO WALL FINISHES
- 3. CHANGES TO WALL FINISHES
- 4. CHANGES TO WALL FINISHES

2127
02

REVISED
December 14, 2022











MESQUITE PRODUCTIONS
1200 White St. SW
Atlanta, GA 30310

OWNER: JAMES PREE
DESIGNER: DAVID BAUGHMAN
ART DIRECTOR: JAMES PREE
SET DESIGNER: JESSICA JOHNSON
CONSTRUCTION: JASON HODGSON

DISTRIBUTION
DIRECTOR
PRODUCER
UPM
DESIGNER
ART DIR.
CONSTRUCTION
SET DEC.
DP
Gaffer
BOGGIN Gaffer
Grip
BOGGIN Grip
H. FX
VFX
LOCATION

REVISIONS
1. REVISED
2. REVISED
3. REVISED
4. REVISED
5. REVISED
6. REVISED
7. REVISED
8. REVISED
9. REVISED
10. REVISED

SET NAME: FCT PAVILION CENTER AND TRIBUNAL
DESCRIPTION: ELEVATIONS
LOCATION: STAGE 108 WHITE ST SW
ATLANTA, GA 30310

SET No. 2042
SHEET No. 02

REVISION NOTE:
1. DOORS SH 1'-6" FROM BACK WALL

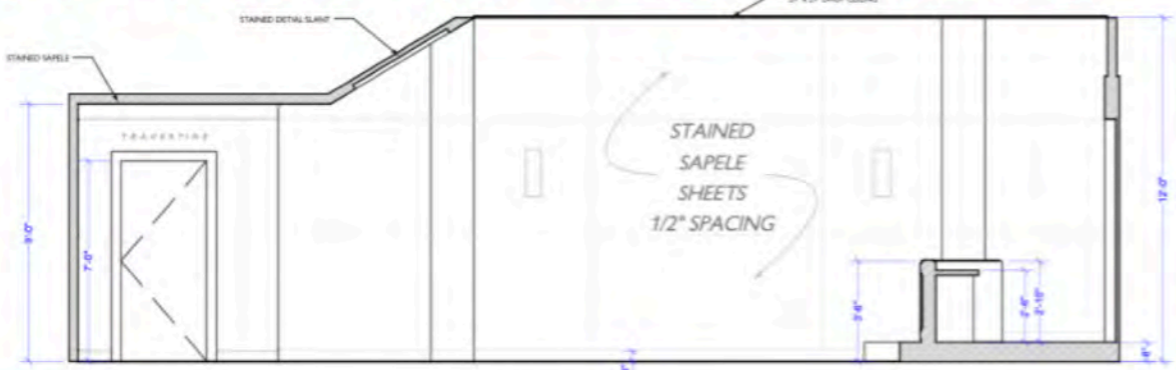

ELEVATION A
Scale: 3/8" = 1'-0"

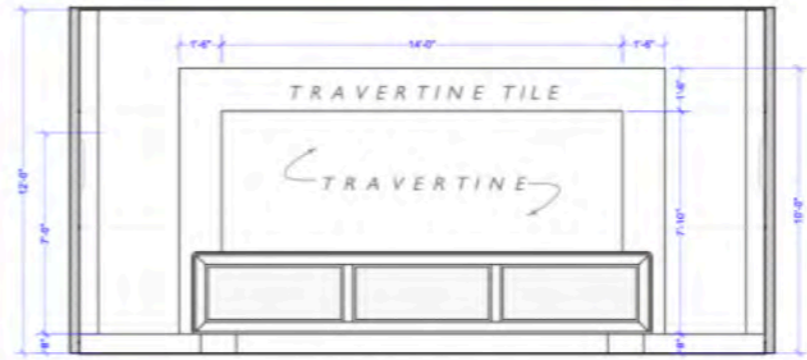

ELEVATION B
Scale: 3/8" = 1'-0"

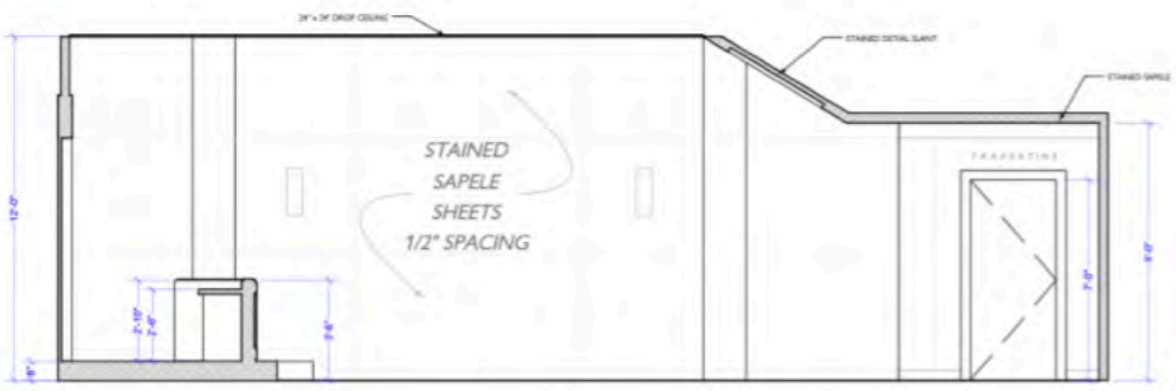

ELEVATION C
Scale: 3/8" = 1'-0"

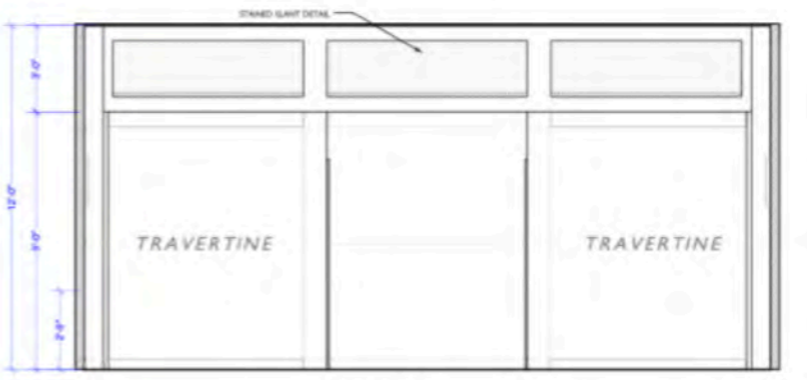

ELEVATION D
Scale: 3/8" = 1'-0"

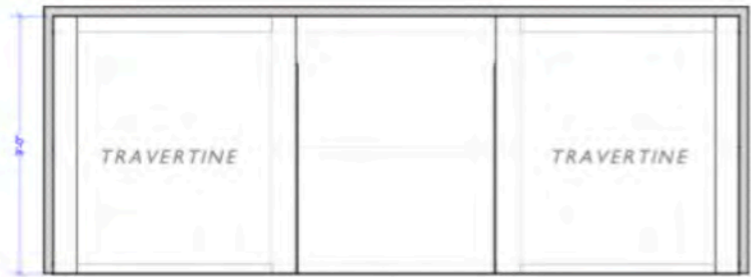

ELEVATION E
Scale: 3/8" = 1'-0"

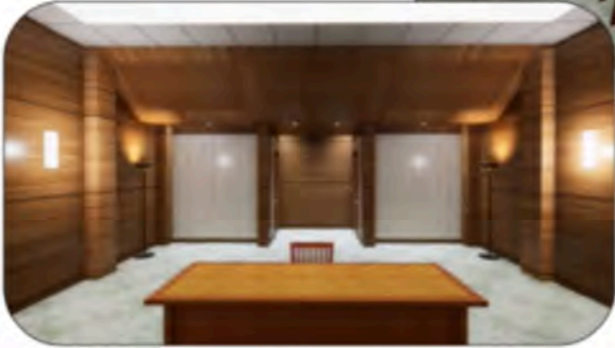
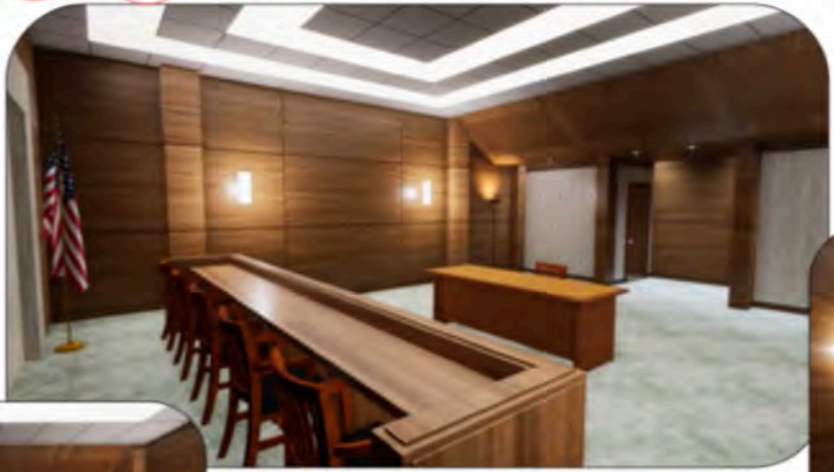

EXACT FINISHES TBD
PANELS MUST BE STAIN- GRADE,
DRAWN @ 4'-0" x 8'-0"

SCALE BASED ON FILED SIZE PRINT 24"x36"
REVISED
October 12, 2022



THE SCARE

THE SCARE