

THE HERETIC

PRODUCTION DESIGN



7'-0" D



ORIGINAL LOCATION PHOTO



LOCATION BUILD



STAGE BUILD









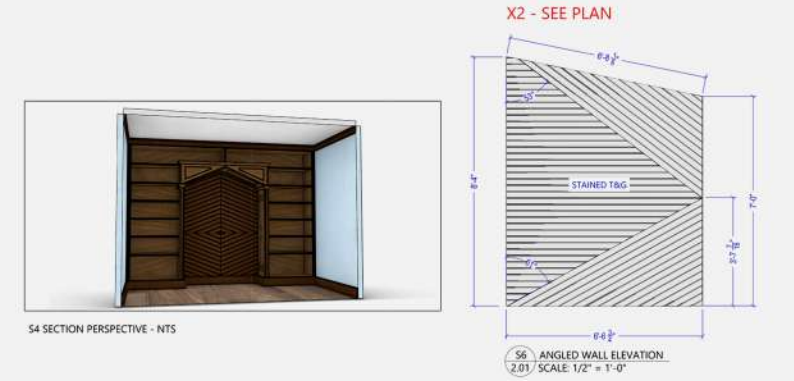
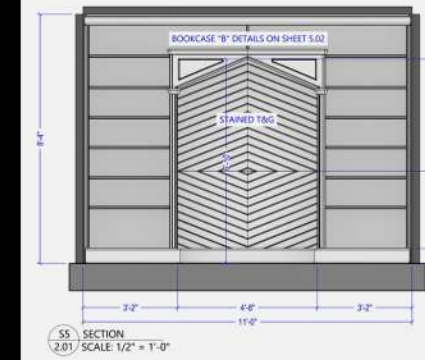
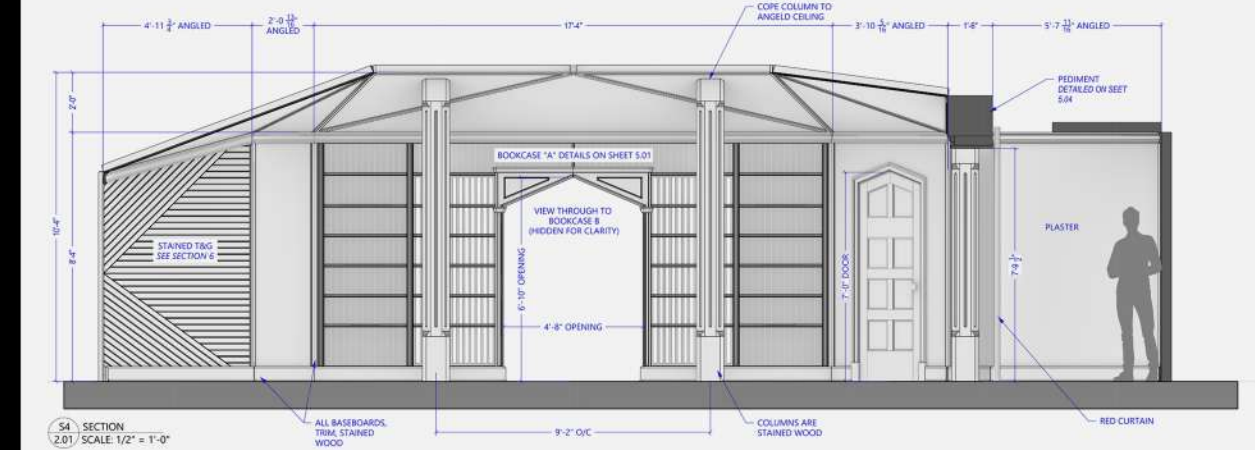
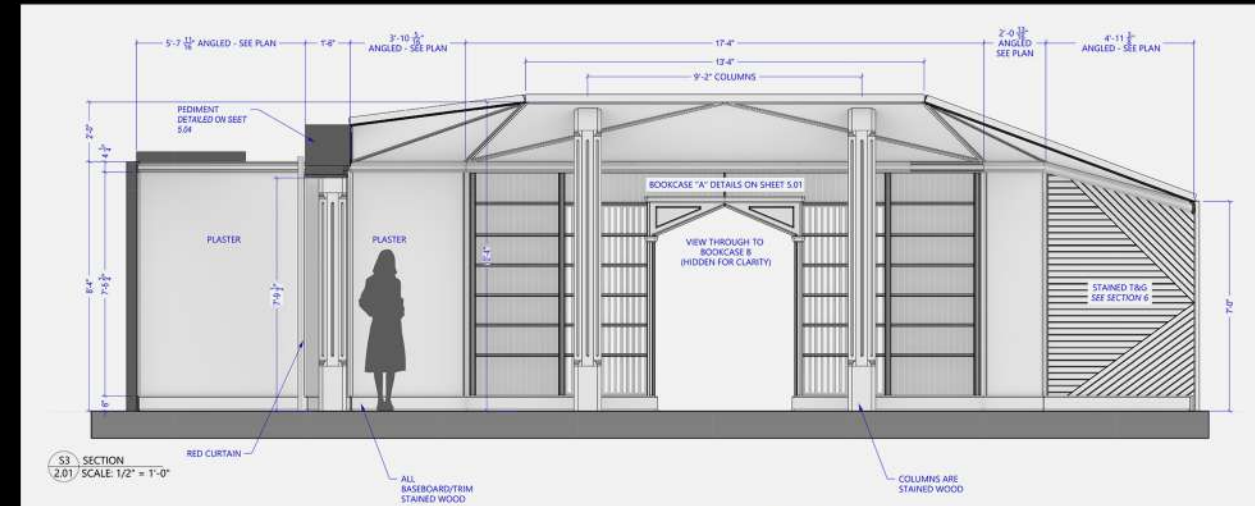





PRODUCTION DESIGNER PHILIP MESSINA SELECTING RELIGIOUS ARTIFACTS



VINTAGE GAME BOARDS - PROP BUILDS



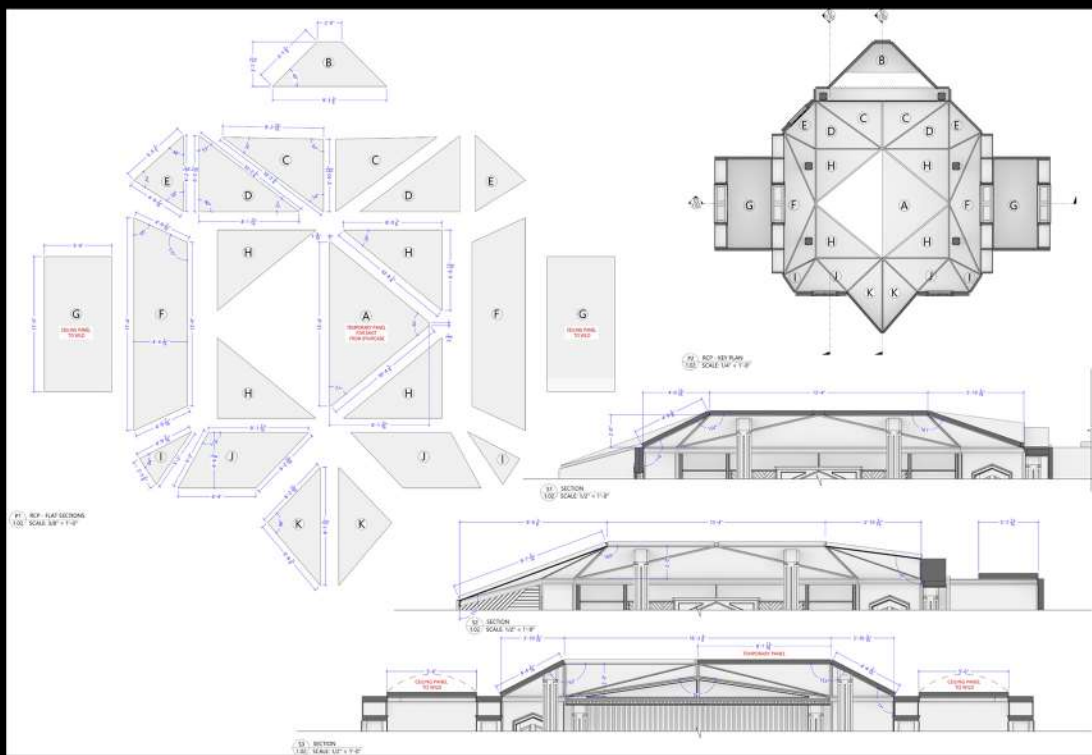
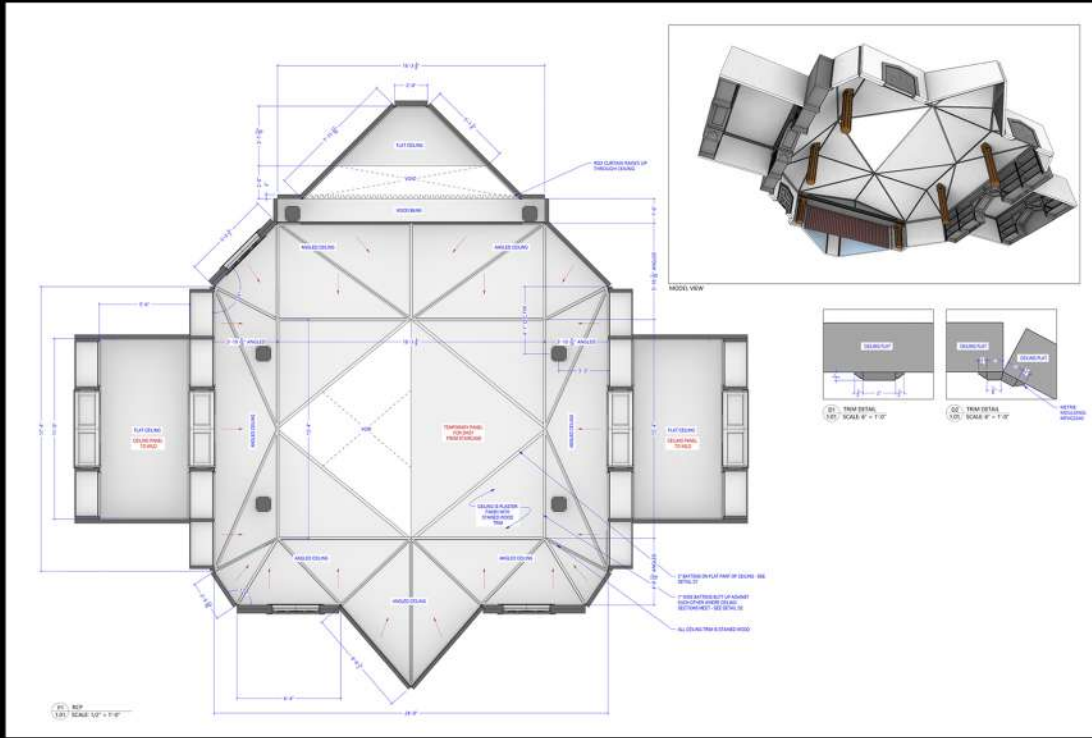

CEILING CONSTRUCTION























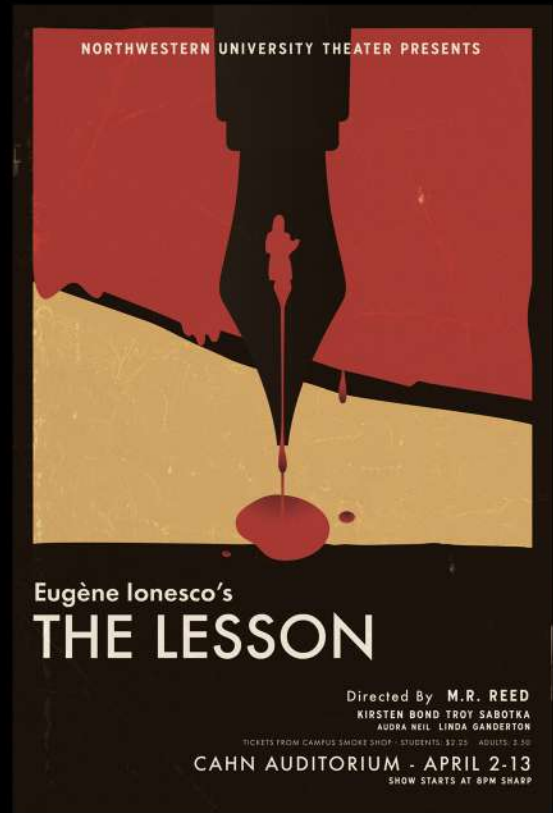
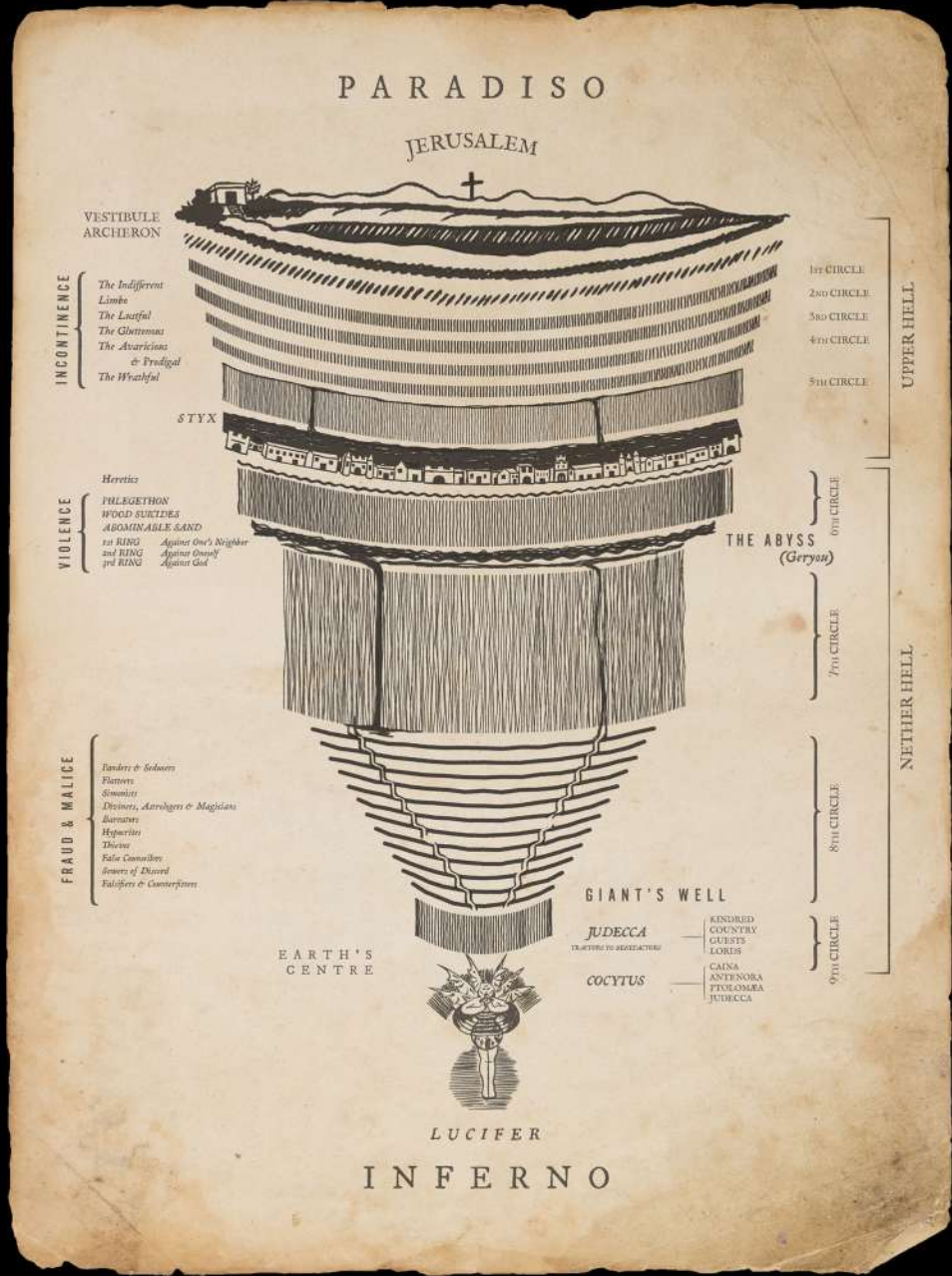



FRONT ROW:

PHILIP MESSINA - PRODUCTION DESIGNER
HAMISH PURDY - SET DECORATOR
JUSTIN LUDWIG - ART DIRECTOR

BACK ROW:

LINDA GANDERTON - SET DEC COORDINATOR
SCOTT HOLBURN - LEAD DRESSER
NICK MATHER - SET DRESSER
JOSH HENDRICKSON - ART DEPT ASSISTANT
DEAN GOODINE - PROP MASTER
KIRSTY GRAHAM - ASST ART DIRECTOR
MICHELLE HENDRICKSON - ASST PROP MASTER
MIKE KEEL - ASST SET DECORATOR

NOT PICTURED:

EDDIE SMITH TAYLOR - ASST ART DIRECTOR
LISA VAN VELDEN - SET DESIGNER
AUDRA NEIL - SET DEC BUYER
CODY LARSON - ON-SET DRESSER
ADAM CLYNE - SET WIRE
GRAYSON HOSIE - SET DRESSER
DAVID INKSTER - PROPS ASSISTANT
HARRY GRIFFIN-BEALE - CONSTRUCTION COORDINATOR
MIKE FARRELL - CONSTRUCTION FOREMAN
NORM SPENCE - PAINT COORDINATOR
JOSH GAUTHIER - PAINT FOREMAN
JOSIE BLEUER - HEAD GREENSPERSON