

A movie poster for the film 'Moles'. The background is a bright yellow. On the left, Brad Pitt is shown from the chest up, looking slightly to the right with a serious expression. On the right, George Clooney is shown from the chest up, looking directly at the camera with a serious expression. The title 'MOLES' is written in large, bold, black, sans-serif capital letters across the center. A horizontal white line, resembling a tear in the paper, runs through the middle of the title.

MOLES

A Film By Jon Watts
Designed by Jade Healy

A new York Story filmed mostly in Los Angeles



PENTHOUSE

A dark, multi-story building at night, viewed from a high angle. The building's facade is composed of a grid of windows. Many windows are illuminated from within, showing interior lights and some furniture. The overall scene is dark, with the building's structure and the city lights in the background providing contrast. The word "PENTHOUSE" is overlaid in large, bold, yellow letters across the upper middle section of the image.

EXTERIOR PENTHOUSE





CONCEPT ART



FILM STILL

PENTHOUSE CORRIDOR / ELEVATOR BUILD





PENTHOUSE BUILT ON STAGE IN LOS ANGELES

CONCEPT ART



FILM STILLS





FILM STILL



CONCEPT ART



SET PHOTO

FILM STILLS



FILM STILLS



PENTHOUSE BATHROOM



SET PIC



WIP



WIP



FILM STILL



PENTHOUSE BEDROOM



CONCEPT ART



FILM STILL



SET PHOTO



CONCEPT ART



SET PHOTO



SET PHOTO

PENTHOUSE 3D MODEL VIEWS



PENTHOUSE BUILD WORK IN PROGRESS



PENTHOUSE BUILD

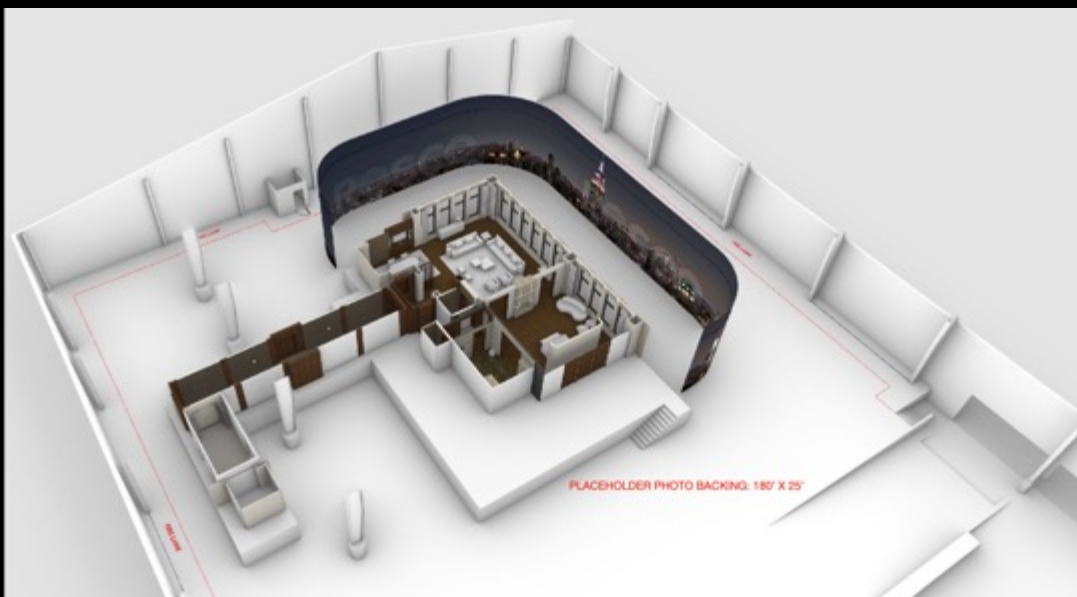
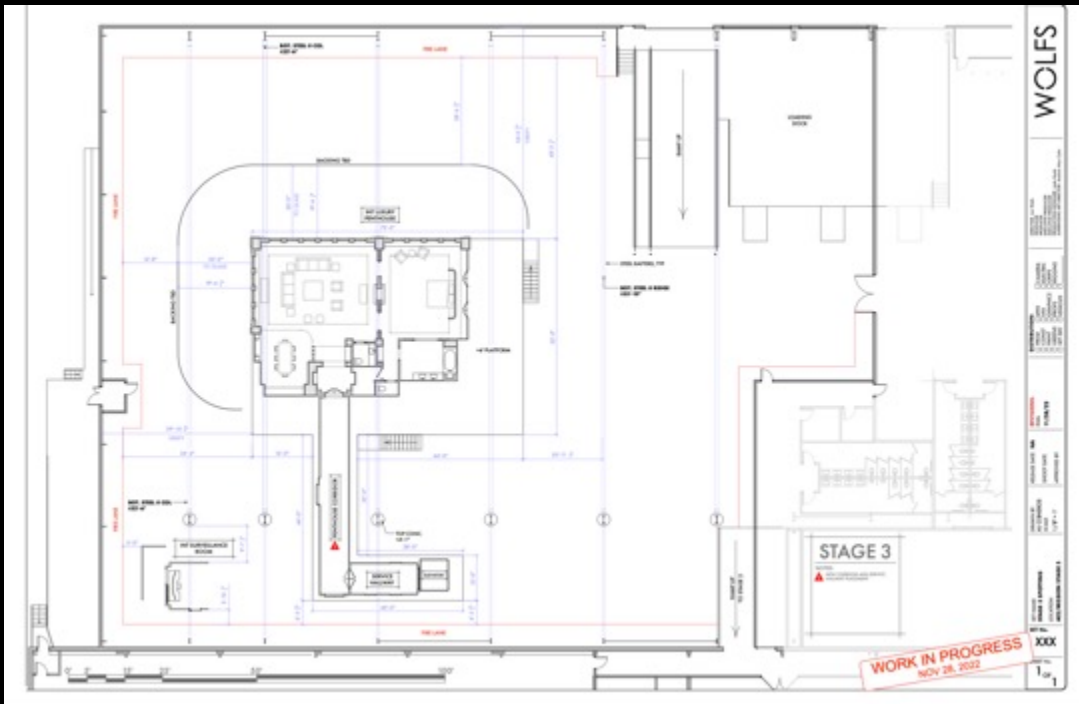

PENTHOUSE SERVICE CORRIDOR

CONCEPT ART



SET PHOTO



FILM STILL

FILM STILLS

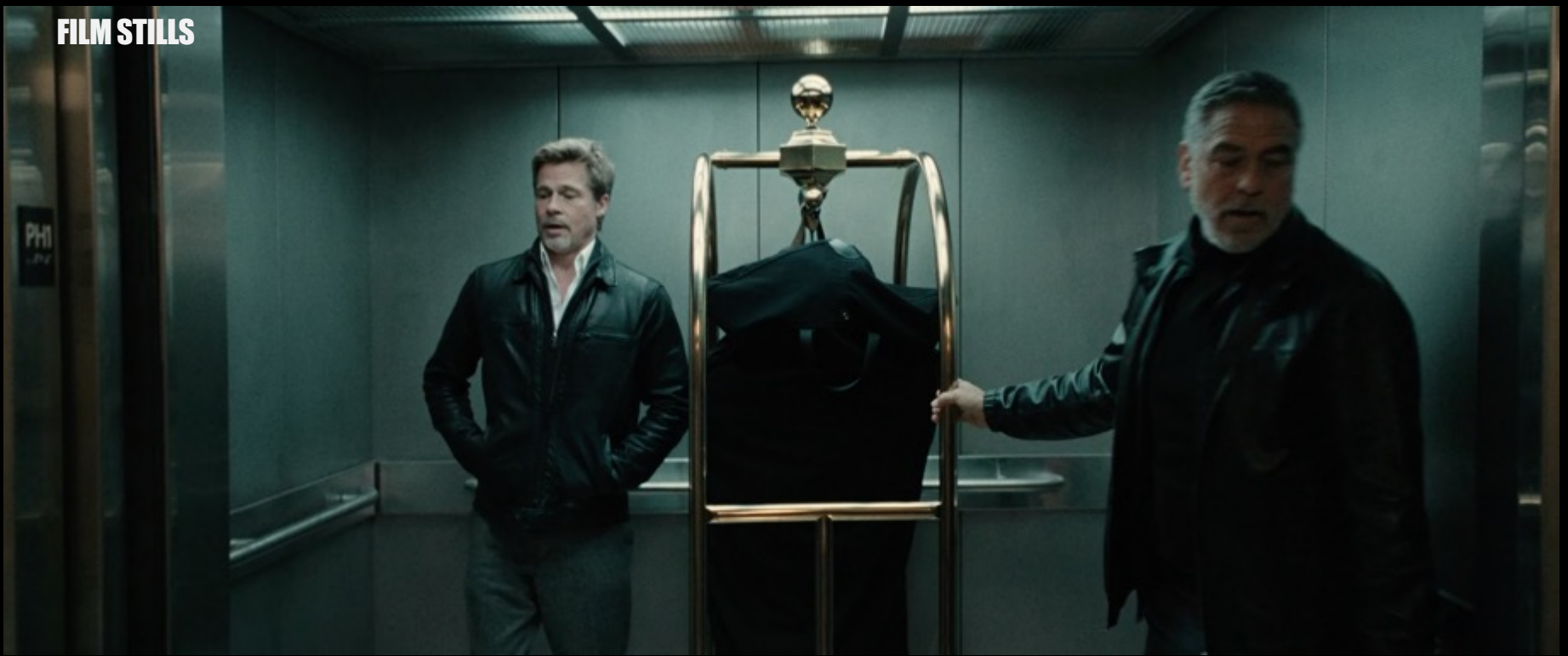

EXTERIOR FILMED IN NYC

icon **24 hr. Parking**

Production Designer
JADE HEALY

PARKING GARAGE

INTERIOR FILMED IN LA

SERVICE ELEVATOR BUILT INTO PARKING GARAGE



CONCEPT ART



FILM STILL

FILM STILL



SECURITY BOOTH - BUILD



LOCATION



SET PHOTO



SET PHOTO



INTERIOR JUNES PLACE



FILM STILLS



FILM STILLS



KARAOKE BAR



KAREOKE BAR



LOCATION PIC



SET PHOTO



SET PHOTO

BROOKLYN BRIDGE



CONSTRUCTION SITE



FILM STILL –PRE VFX EXTENSION



CONCEPT ART



SET PHOTO

FILM STILLS – with vfx extension



FILM STILLS



CONSTRUCTION SITE SET BUILD



BROOKLYN BRIDGE CATACOMBS



CONCEPT ART



SET PIC



FILM STILL

CATACOMBS BUILD WORK IN PROGRESS



BROOKLYN BRIDGE CATACOMBS

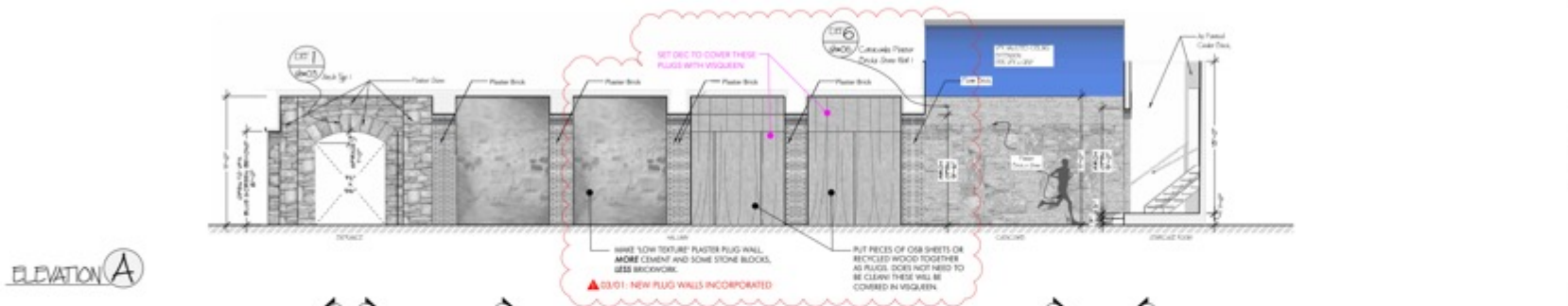

ELEVATION A

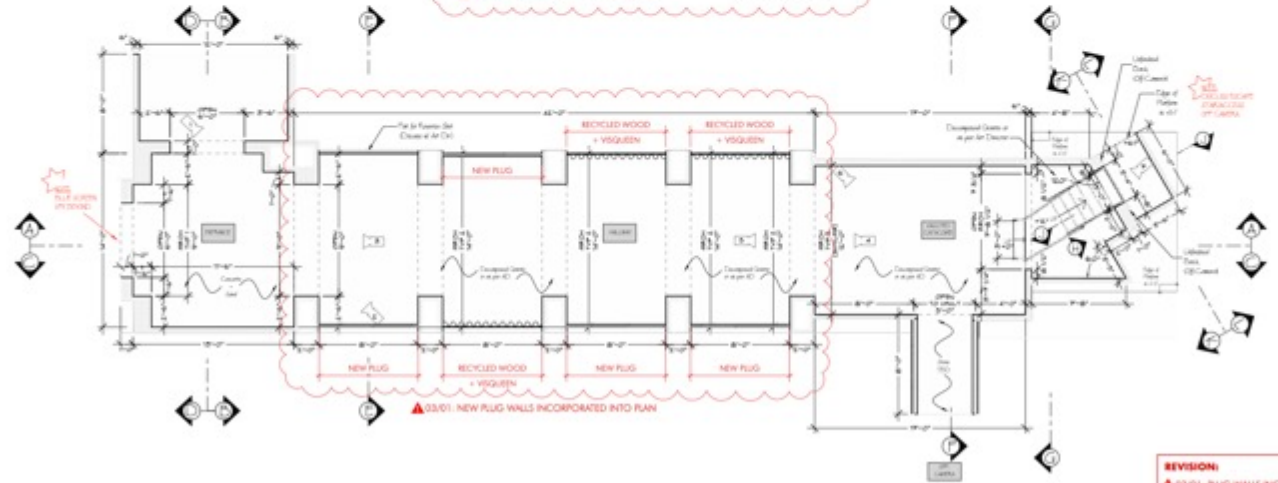

FLOOR PLAN

EXT - BK BRIDGE CATACOMBS - FLOOR PLAN + ELEV A - SCALE: 1/4"=1'-0"

REVISION: 03.01.23 - 3.30 PM PLUG WALLS INCORPORATED INTO PLAN	GENERAL NOTES: High Speed Steel for Scaffolding All steel plates per AISC for specific sections Hardware per AISC Clean Plaster with Air Cleaners	DETAILS: Cast-in-Place Concrete Cast-in-Place Concrete Cast-in-Place Concrete Cast-in-Place Concrete Cast-in-Place Concrete Cast-in-Place Concrete
---	--	---

SHEET NO.	SHEET TITLE
01	FLOOR PLAN + ELEV A
02	SECTION A-A
03	SECTION B-B
04	SECTION C-C
05	SECTION D-D
06	SECTION E-E
07	SECTION F-F
08	SECTION G-G
09	SECTION H-H

UNICORN

3042
 SHEET NO. 01

REVISIONS:
 DATE: 3/17/2023
 BY: J.M.A.
 CHECKED: J.M.A.
 APPROVED: J.M.A.

DISTRIBUTION:
 CIVIL
 ARCHITECT
 STRUCTURAL
 MECHANICAL
 ELECTRICAL
 PLUMBING
 HVAC
 OTHER

DRAWN BY: J.M.A.
 RELEASE DATE: 3/17/2023
 PROJECT: BK BRIDGE CATACOMBS
 SCALE: 1/4" = 1'-0"
 LOCATION: STAIRS B

REVISION: 03.01.23 - 3.30 PM

BROOKLYN BRIDGE ARCHES



SET PHOTO



SET PHOTO



FILM STILL – pre vfx

BROOKLYN BRIDGE ARCHES



BRIDGE TRESSLE



FILM STILL WITH VFX EXTENSION



3d Model

BROOKLYN BRIDGE TRESSLE LADDER SET BUILD



FILM STILL WITH VFX EXTENSION



SET STILLS - PRE VFX SET EXTENSION



BRIDGE LADDER – FILM STILLS



BROOKLYN BRIDGE TRESSLE AND LADDER BUILD

OVERALL PLAN & ELEVATIONS

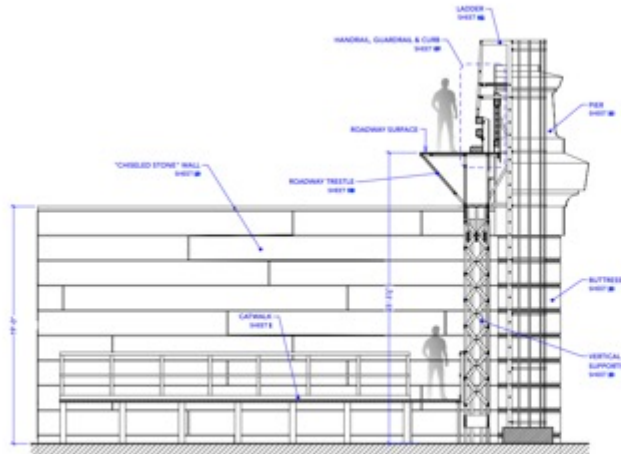

A SECTION-ELEVATION
Scale: 1/4" = 1'-0"

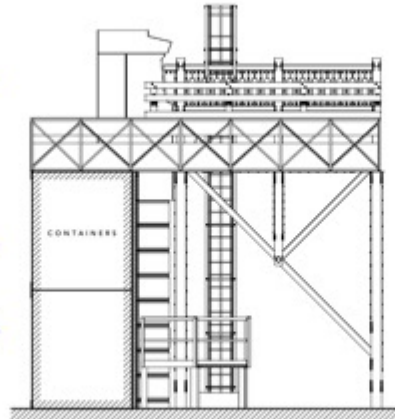

B SECTION-ELEVATION
Scale: 1/4" = 1'-0"

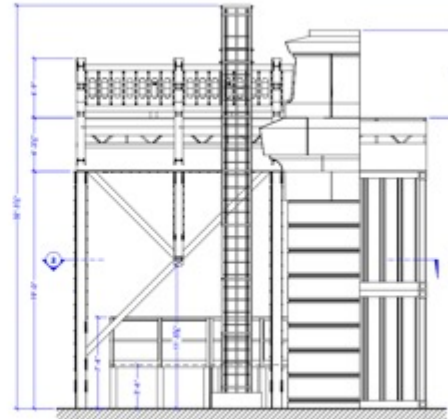

C ELEVATION
Scale: 1/4" = 1'-0"

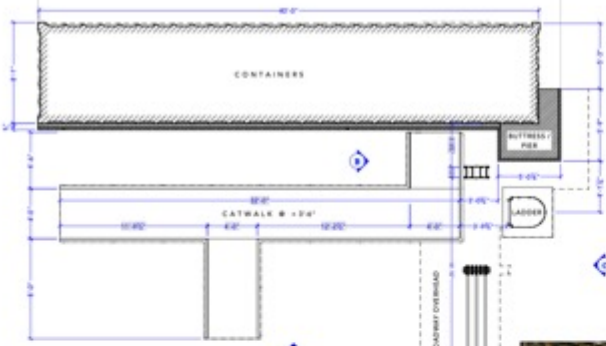

2 HORIZONTAL SECTION
Scale: 1/4" = 1'-0"

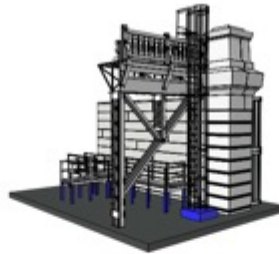

PERSPECTIVE VIEW OF 3D MODEL



EARLY CONCEPT ILLUSTRATION, SHOWING STUNT ACTION WITH DIGITAL EXTENSIONS
NOT FOR COLOR, TEXTURE, OR DETAIL REFERENCE - GENERAL CONCEPT ONLY

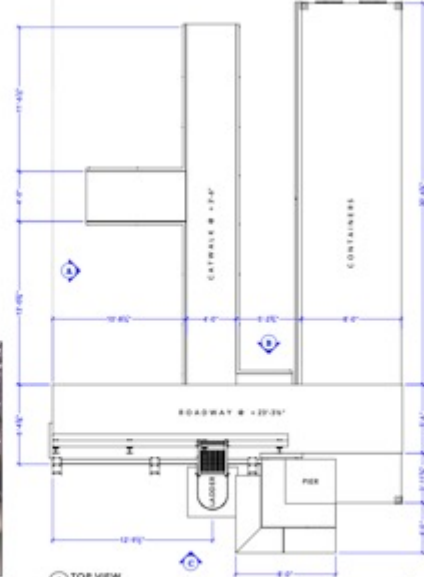

1 TOP VIEW
Scale: 1/4" = 1'-0"

DRAWING SCHEDULE	
01	PRELIM CATWALK
02	PRELIM LADDER
03	GENERAL PLAN & ELEVATIONS
04	GENERAL PLAN & ELEVATIONS
05	PERSPECTIVE OVERVIEW
06	VERTICAL SUPPORTS
07	SUPPORTS DETAILS
08	ROADWAY TRESSLE
09	RAILINGS & CURB
10	PIER, SUTNESS, STONE WALL
11	METALWORK, ROADWAY TRESSLE
12	RAILING BRACES DETAIL

UNICORN
ARCHITECTURE



DATE / DESIGN COMMENTS
2/13/23 - REVISION 1

DESIGNED BY ANDY BROOKWELL
SCALE AS NOTED
REVISED BY DAVID

PROJECT NAME: BROOKLYN BRIDGE LADDER
DESCRIPTION: PLAN & ELEVATIONS
LOCATION: BRIDGE PARKING LOT

SET No.
3045
SHEET No.
04

BROOKLYN BRIDGE ROADWAY

CONCEPT ART



FILM STILL

ROADWAY BUILD



WORK IN PROGRESS BUILD PHOTO



FILM STILLS



MOTEL



CONCEPT ART



FILM STILL

MOTEL LOBBY

PERSON IN THE ROOM
MUST BE 21 AND OVER
TO RENT A ROOM
NO KIDS

Room Type	Single	Double	Triple	Quad
Standard	\$45.00	\$55.00	\$65.00	\$75.00
Deluxe	\$55.00	\$65.00	\$75.00	\$85.00
Executive	\$65.00	\$75.00	\$85.00	\$95.00
Presidential	\$75.00	\$85.00	\$95.00	\$105.00

NO SHOES
NO SHIRT
SERVICE

NO SMOKING

NO KIDS

NO RESERVATIONS
MUST BE MADE AT LEAST 30 DAYS IN ADVANCE. CANCELLATION POLICY: 30 DAYS IN ADVANCE - \$50.00. 15-29 DAYS IN ADVANCE - \$100.00. 14 DAYS OR LESS IN ADVANCE - \$200.00. REFUND POLICY: 30 DAYS IN ADVANCE - 100% REFUND. 15-29 DAYS IN ADVANCE - 75% REFUND. 14 DAYS OR LESS IN ADVANCE - 50% REFUND. NON-REFUNDABLE. BOOKING FEE: \$10.00. TAXES: \$10.00. RESERVATION FEE: \$10.00. CANCELLATION FEE: \$50.00. REFUND POLICY: 30 DAYS IN ADVANCE - 100% REFUND. 15-29 DAYS IN ADVANCE - 75% REFUND. 14 DAYS OR LESS IN ADVANCE - 50% REFUND. NON-REFUNDABLE. BOOKING FEE: \$10.00. TAXES: \$10.00. RESERVATION FEE: \$10.00. CANCELLATION FEE: \$50.00.

NO SOLICITORS

NO HOOKAS!
THE FIRE ALARM WILL
SOUND AND YOU WILL
BE KICKED OUT
WITHOUT REFUND.
PERIOD.
NO HOOKAS!

THESE ARE OUR
NEW PRICES

3 Hours	\$60.00
6 Hours	\$120.00
9 Hours	\$180.00
12 Hours	\$240.00
1 Extra Hour	\$30.00



FILM STILL



SET PHOTO



CONCEPT ART



NO
REFUND

WE HAVE
DIVERSE...

BUY 1
GET 1
1/2 OFF!

Friday-Sunday

NOTICE TO GUESTS

THIS PROPERTY IS PRIVATELY OWNED, AND MANAGEMENT RESERVES THE RIGHT TO REFUSE SERVICE TO ANYONE



FILM STILL

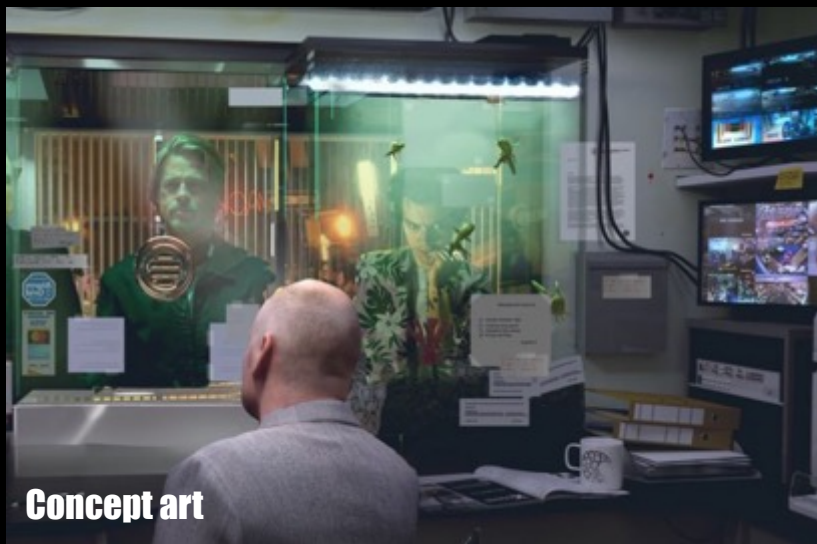

Concept art



MOTEL LOBBY BUILD PHOTOS



MOTEL LOBBY

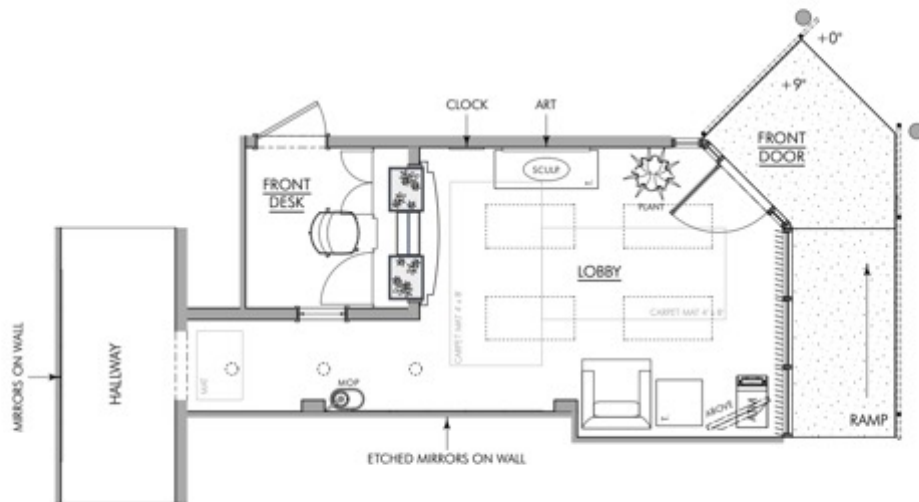

SCALE:



SET NAME:
PARIS SUITES LOBBY
DESCRIPTION:
DIRECTOR'S PLAN

SET No.
3052

DRAWN BY:
K. NAJERA
SCALE:
1/4" = 1'-0"

DATE: 11/14/22
RELEASE DATE:
PREL V8 12/07/22

DIRECTOR: Jan Watts
PRODUCER:
EXECUTIVE PRODUCER:
EXECUTIVE PRODUCER:
PRODUCTION DESIGNER: Jade Healy
SUPERVISING ART DIRECTOR: Andrew Max Cole

UNICORN

SET No.:	SET NAME:
3052	Int. PARIS SUITES MOTEL LOBBY
BUDGET:	
	\$145,000.00
FOR PRODUCTION APPROVAL	
UNICORN ART DEPARTMENT CONSTRUCTION	
DETAIL:	DATE DRAWN / UPDATED :
Illustrations, Plans, 3D views	12/7/2022
LOCATION:	DATE SUBMITTED:
Two Bridges STAGE 2	12/12/2022
NOTES:	DATE REVISED:
• Based on Construction Estimate Ver. 1 • includes leveling platform above stage floor	
	SIGNED:
JON WATTS	Per email to Jade 12.11.22
JADE HEALY	
LARKIN SEIPLE	
ANTHONY SYRACUSE	
ANDREW M CAHN	
MICHAEL BEUGG	
ELAINE DYSINGER	
PRODUCTION ACCOUNTING	

SAFARI ROOM





FILM STILL



Concept art



FILM STILL





FILM STILL



CONCEPT ART

FILM STILLS



MOTEL BATHROOM



FILM STILL



SET PHOTO



SAFARI ROOM – WORK IN PROGRESS



SAFARI ROOM – custom mural



MOTEL CORRIDOR





FILM STILL



SET BUILD PHOTO



CONCEPT ART

CORRIDOR— WORK IN PROGRESS





CLUB ICE



CLUB ICE EXTERIOR



FILM STILL



CONCEPT ART



CLUB ICE ROOFTOP



CONCEPT ART



SET BUILD



CONCEPT ART



CLUB ICE INTERIOR

FILM STILLS





CONCEPT ART



FILM STILL



CONCEPT ART



FILM STILL



CROWN CHICKEN

CONCEPT ART



CROWN CHICKEN BUILD



Int. Crown Fried Chicken

Proposed Stage Set





FILM STILLS



SET BUILD



FAST
FOOD

THE BEST CHICKEN
CHICKEN WUGGET SPECIALE
6 PC ONLY \$12.99 W/DRINKS
9 PC ONLY \$15.99 W/DRINKS
12 PC ONLY \$18.99 W/DRINKS
21 PC ONLY \$24.99 W/DRINKS

SEAFOOD SPECIALS
\$14.99
8 PC SEAFOOD
W/DRINKS
\$15.99
21 PC ONLY
TUES & WEDS
\$18.99
SEAFOOD
TRUCK & SUBS
MADE BY
MADE IN CANADA

FAST
FOOD

Coca-Cola

SET BUILD PHOTOS



WAREHOUSE



BROOKLYNHNM WAREHOUSE EXTERIOR – shot in Los Angeles



CONCEPT ART



FILM STILL

FILM STILL



A cinematic still from a movie showing Brad Pitt in a dark, cluttered warehouse. He is wearing a dark jacket and light-colored pants, looking off-camera with a serious expression. The background is filled with various items like boxes, a fan, and a workbench, illuminated by a single overhead light. The text 'INTERIOR WAREHOUSE' is overlaid in large, bold, yellow letters on the left side of the image.

INTERIOR WAREHOUSE

WAREHOUSE OFFICE DRESS



CONCEPT ART



FILM STILL



FILM STILL

CONCEPT ART



FILM STILL

CONCEPT ART



FILM STILL

LONG ISLAND HOUSE



NEW YORK LOCATION



REBUILT ON STAGE IN LOS ANGELES TO MATCH



LONG ISLAND HOUSE LOCATION – LOS ANGELES



LONG ISLAND HOUSE INTERIOR





DINER



CONEY ISLAND DINER EXTERIOR



CONCEPT ART



FILM STILL

FILM STILS



CONEY ISLAND DINER SCENIC WORK





THE END

