



BABYGIRL

STEPHEN H. CARTER // PRODUCTION DESIGNER



[CLICK FOR TRAILER 1](#)



[CLICK FOR TRAILER 2](#)

TENSIL AUTOMATION

BABYGIRL

3D Rendering:



BABYGIRL INT ROMY'S OFFICE

3D Rendering:



BABYGIRL INT ROMY'S OFFICE

3D Rendering:

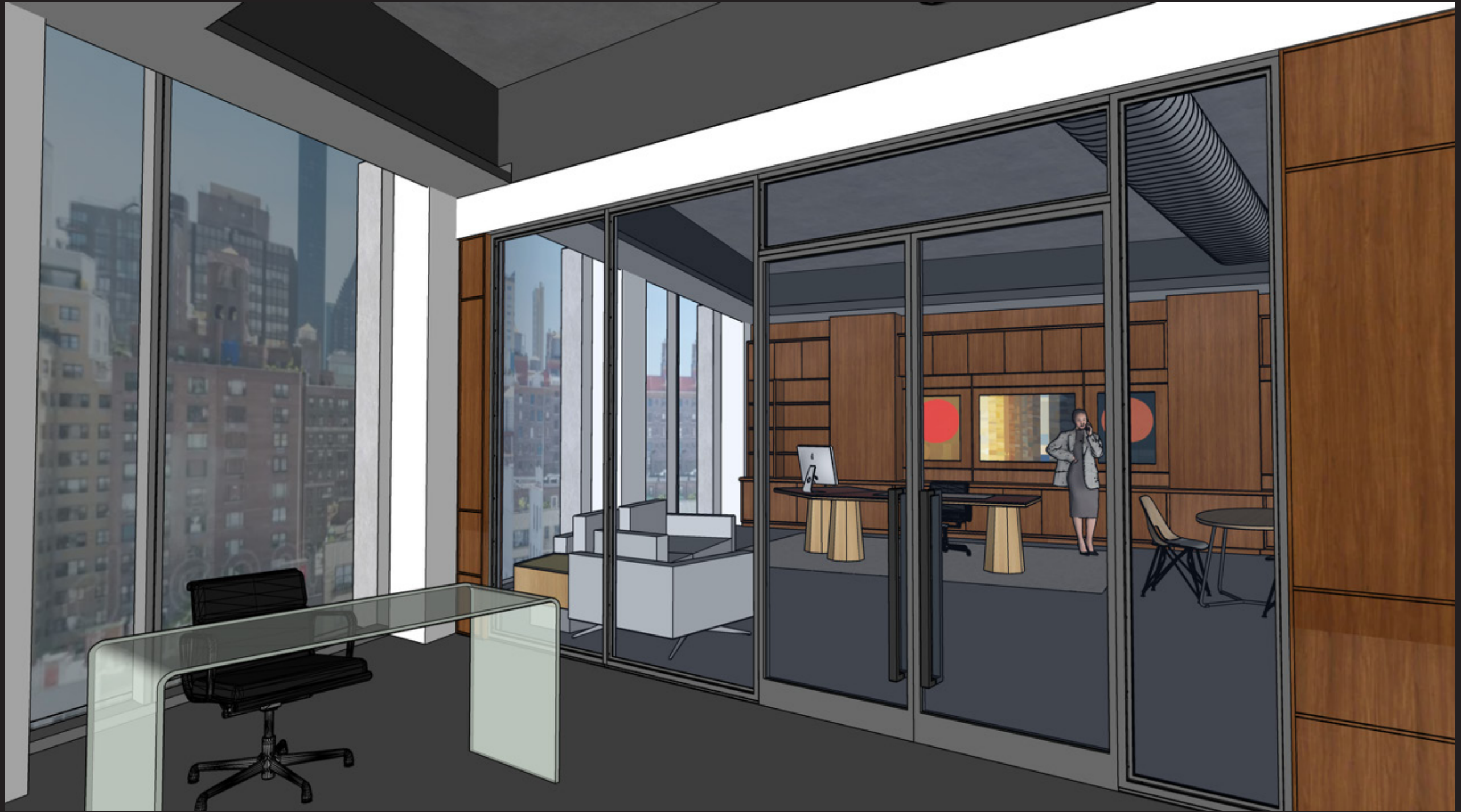

BABYGIRL INT ROMY'S OFFICE

3D Rendering:



BABYGIRL INT ROMY'S OFFICE

3D Renderings:



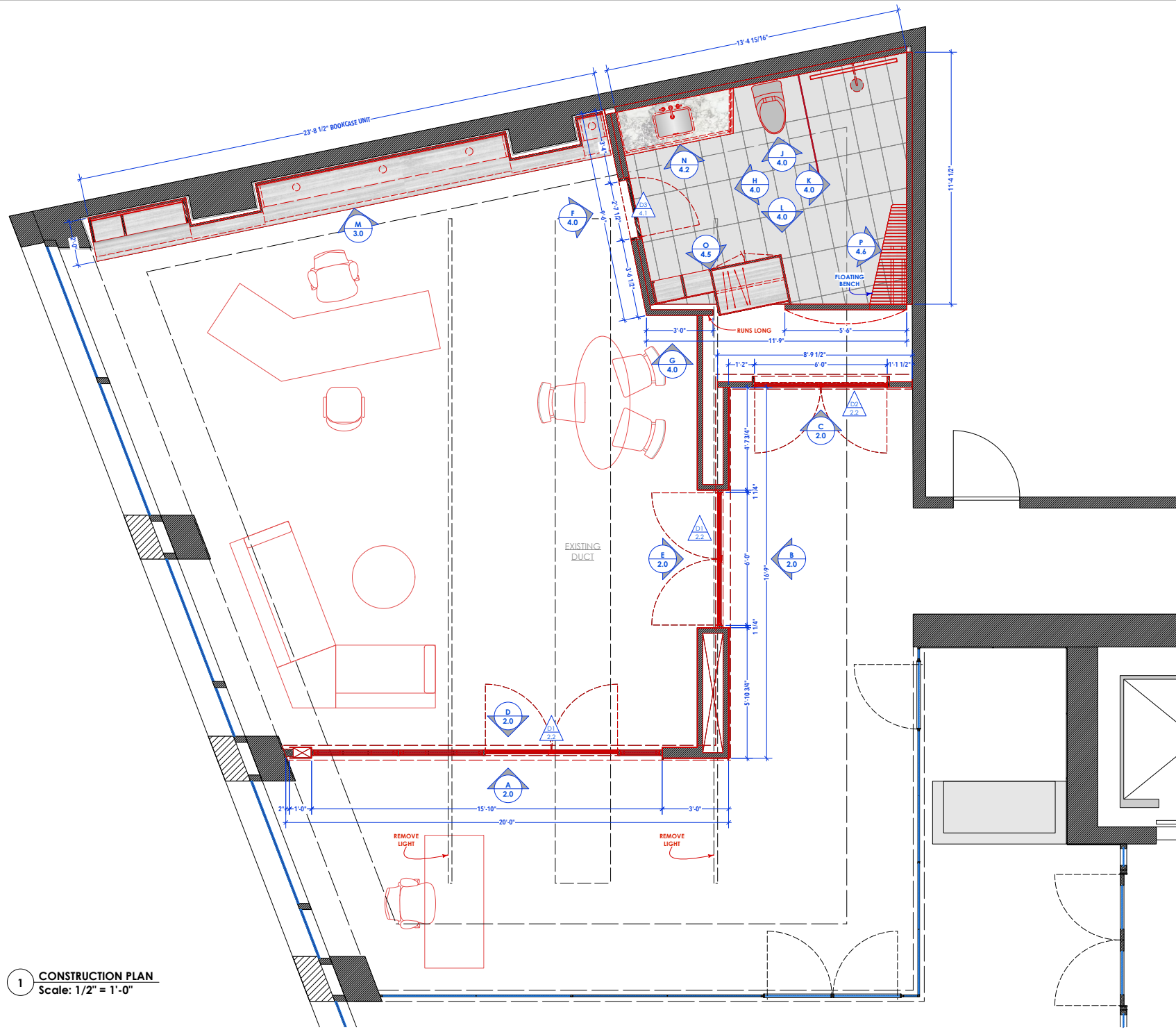

1 CONSTRUCTION PLAN
Scale: 1/2" = 1'-0"

11.14.23
RELEASED

TITLE BABYGIRL 11000 Wisconsin Avenue, Suite 1000 Silver Spring, MD 20901 TEL: 301.581.1100 FAX: 301.581.1101 WWW.BABYGIRL.COM	PROD. DESIGNER: STEPHEN CARTER ART DIRECTOR: MOLLY MULLA SET DESIGNER: SARAH McMILLAN CONSTRUCTION COORD.: IRE DAVISON	SET NAME: INT ROMY'S OFFICE DRAWING: LOCATION PLAN LOCATION: 1245 BROADWAY	CASE: KAS NOTED DRAWN BY: ER DATE DRAWN: 11/06/23	SHEET #: 402 SET #: 1.0
--	---	--	---	----------------------------------

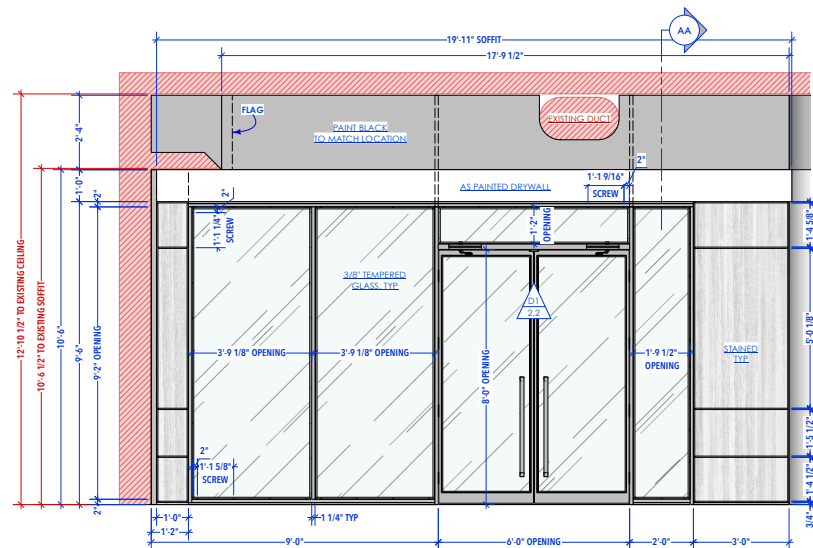

A ELEVATION - HALLWAY SIDE
Scale: 1/2" = 1'-0"

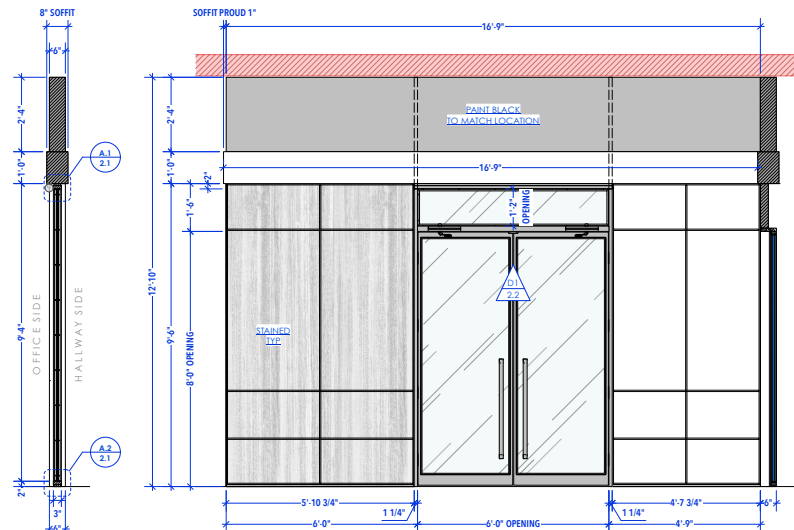

AA SECTION
Scale: 1/2" = 1'-0"

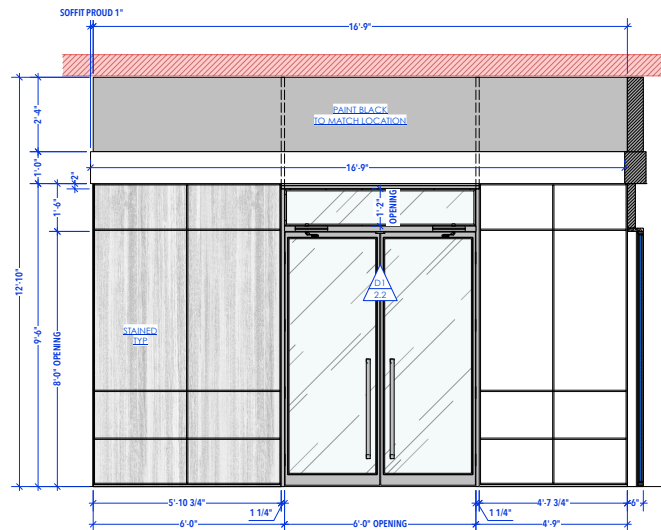

B ELEVATION - HALLWAY SIDE
Scale: 1/2" = 1'-0"

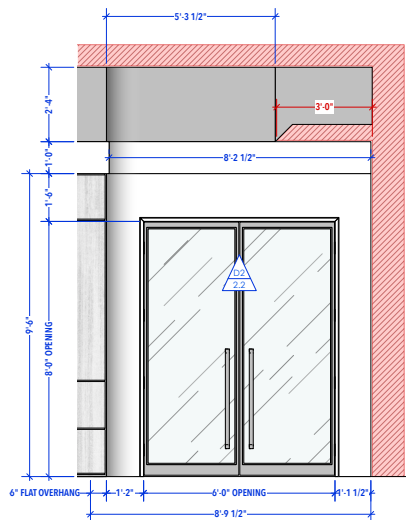

C ELEVATION
Scale: 1/2" = 1'-0"

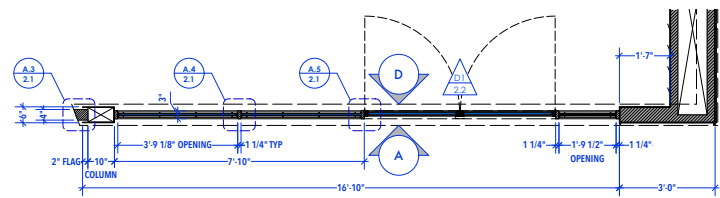

A/D PLAN
Scale: 1/2" = 1'-0"

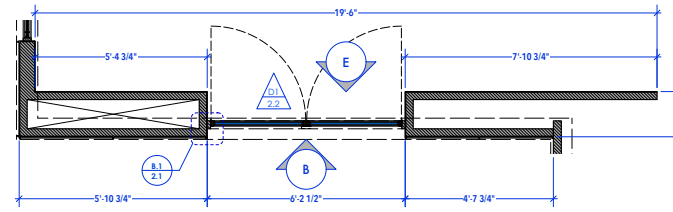

B/E PLAN
Scale: 1/2" = 1'-0"

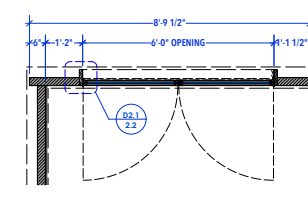

C.1 PLAN
Scale: 1/2" = 1'-0"

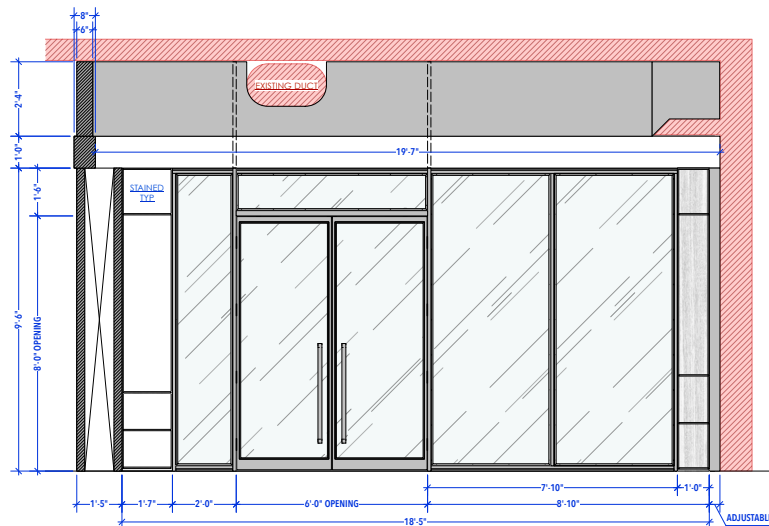

D ELEVATION - OFFICE SIDE
Scale: 1/2" = 1'-0"

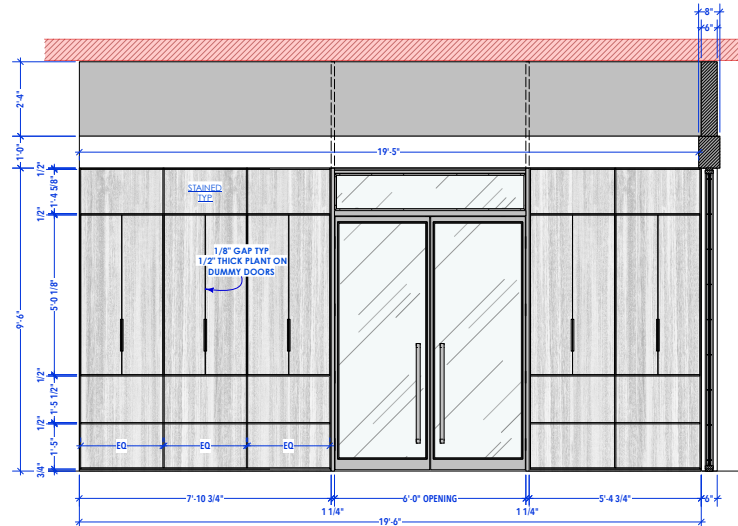

E ELEVATION - OFFICE SIDE
Scale: 1/2" = 1'-0"

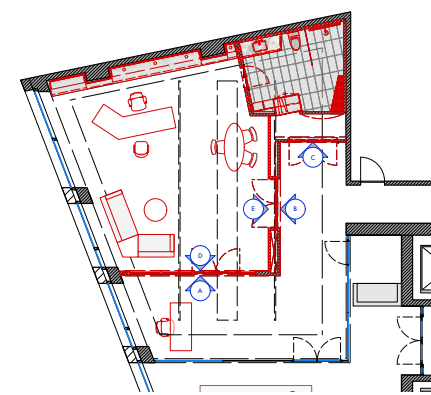

KEY PLAN
Scale: 1/8" = 1'-0"

**11.14.23
RELEASED**

SHEET #:		2.0	
SET #:		402	
DATE:	AS NOTED	REVISIONS:	
11/06/23	ER	DATE DRAWN:	11/06/23
SET NAME: INT ROMY'S OFFICE			
DRAWING: PARTITION WALL ELEVATIONS			
LOCATION: 1245 BROADWAY			
PROJ. DESIGNER:	STEPHEN CARTER		
ART DIRECTOR:	MOLLY MULLA		
SET RECORDS:	SARAH MUMILLAN		
CONTRACTOR/OWNER:	NEE DAVESSON		
DATE:	11/14/23		
BY:	PAUL HANFON		
CHECKED BY:	PAUL HANFON		

BABYGIRL

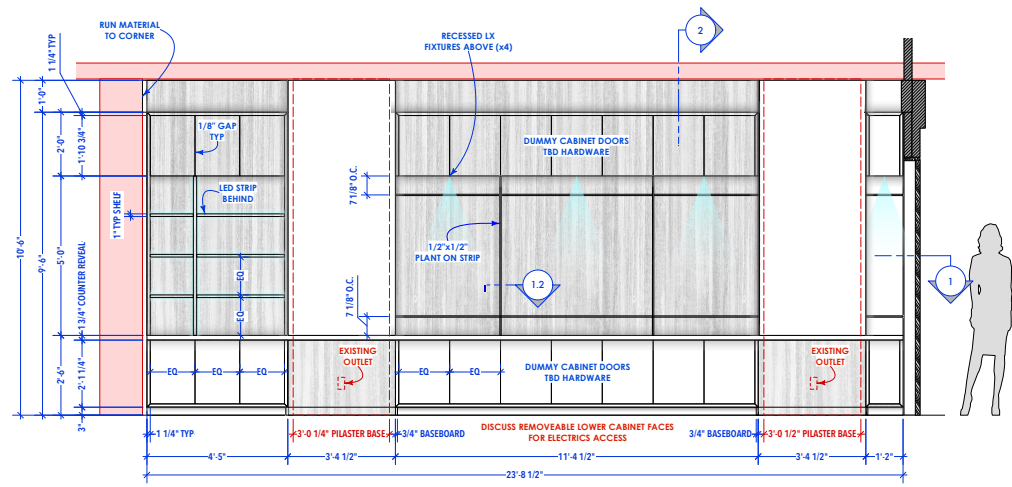

M BOOKCASE ELEVATION
Scale: 1/2" = 1'-0"

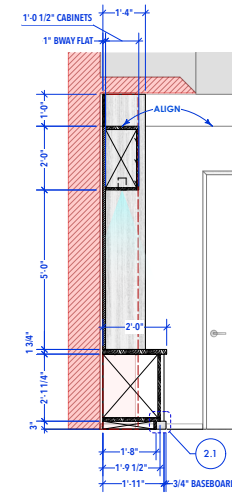

2 SECTION
Scale: 1/2" = 1'-0"

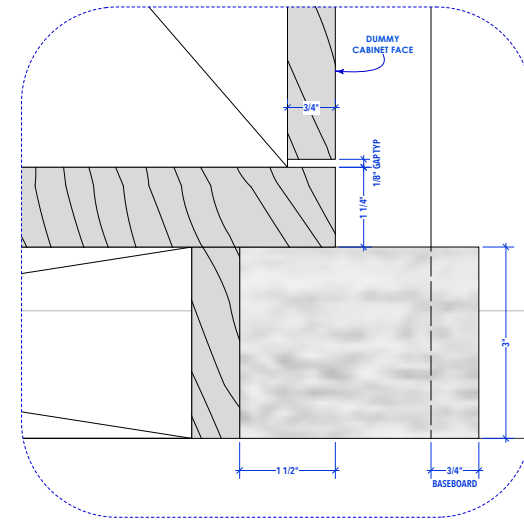

2.1 SECTION DETAIL
Scale: Actual Size

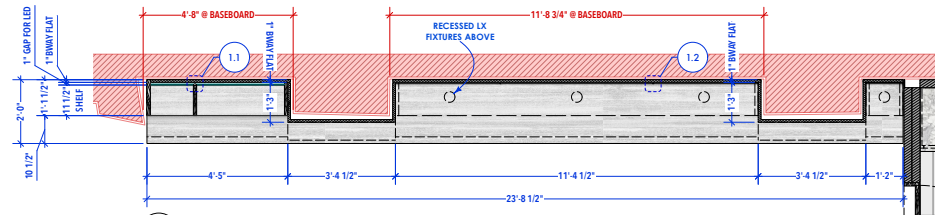

1 BOOKCASE PLAN
Scale: 1/2" = 1'-0"

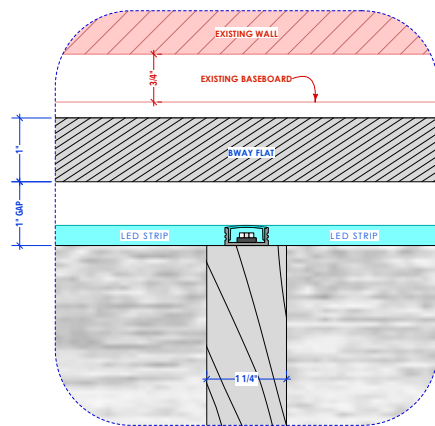

1.1 PLAN DETAIL
Scale: Actual Size

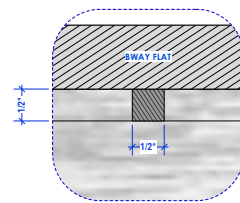

1.2 PLAN DETAIL
Scale: Actual Size

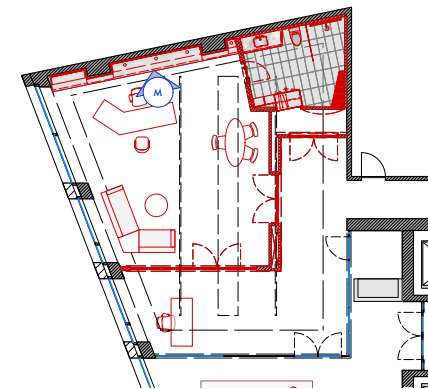

KEY PLAN
Scale: 1/8" = 1'-0"

PROJ. NO. 151	PROJ. NAME: INT ROMY'S OFFICE	SET #:	402	SHEET #:	3.0
DATE: 11/14/23	DRAWING: BOOKCASE ELEVATION + DETAILS	REVISIONS:	AS NOTED	DATE DRAWN:	11/06/23
DESIGNED BY: ERIC HANSEN	LOCATION: 1245 BROADWAY	DRAWN BY:	ER		
CHECKED BY: JACOB KERN					
PROD. DESIGNER: STEPHEN CARTER					
ART DIRECTOR: WOLLY MIKULA					
SET DESIGNER: SABAH MAMILLAN					
CONSTRUCTION COORD: MIKE DAVIDSON					

**11.14.23
RELEASED**

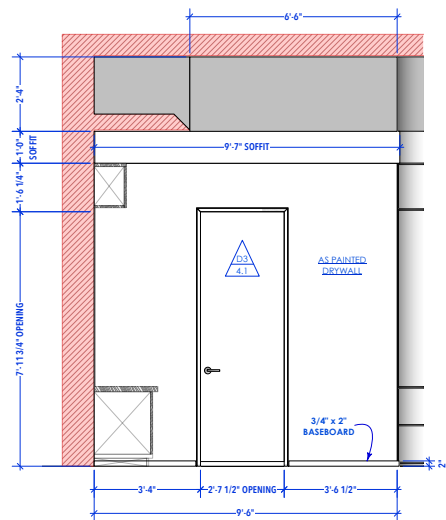

F ELEVATION
Scale: 1/2" = 1'-0"

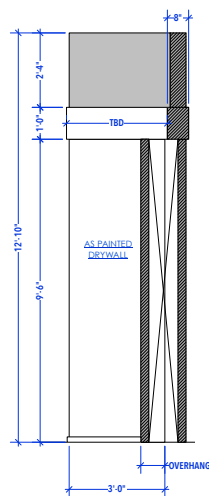

G ELEVATION
Scale: 1/2" = 1'-0"

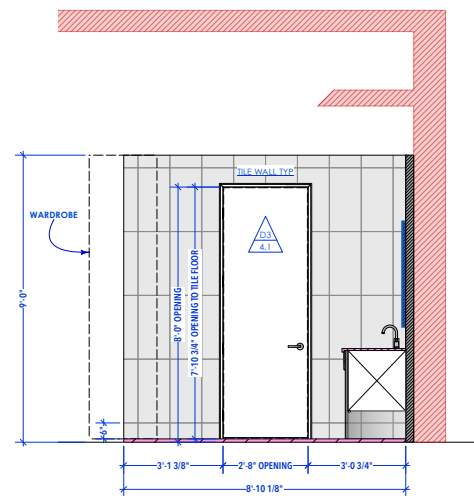

H ELEVATION
Scale: 1/2" = 1'-0"

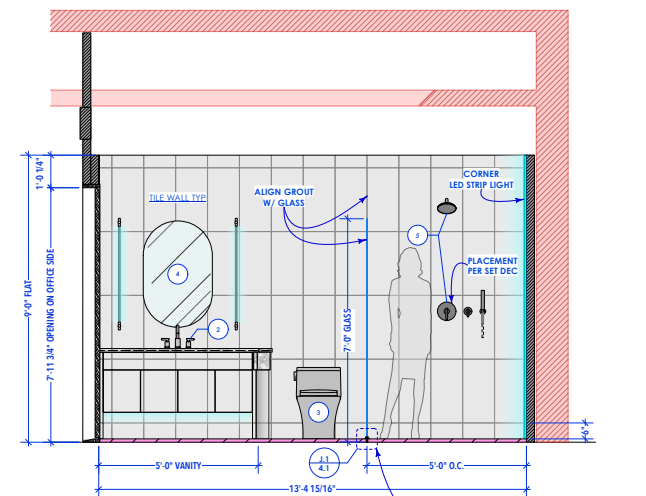

J ELEVATION
Scale: 1/2" = 1'-0"

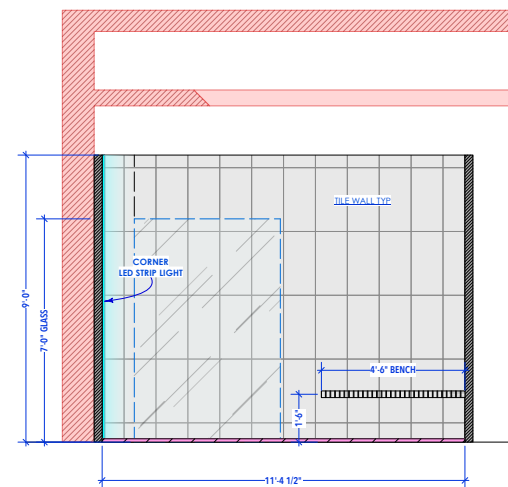

K ELEVATION
Scale: 1/2" = 1'-0"

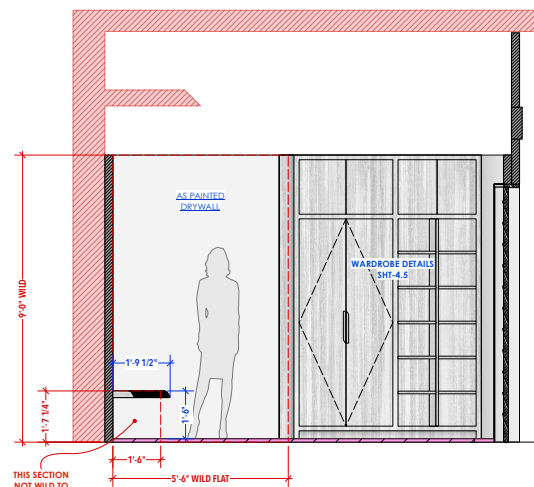

L ELEVATION
Scale: 1/2" = 1'-0"



KEY PLAN
Scale: 1/2" = 1'-0"

- HARDWARE SCHEDULE:**
- KOHLER** Ladena - 21" rectangular undermount bathroom sink, Thunder Grey, Model: K-2214-58
 - PFISTER** Contempra - 1.2 GPM Widespread Bathroom Faucet with Pop-Up Drain Assembly, Matte Black, Model: LC49-NC18
 - KOHLER** San Souci - One-piece compact elongated toilet with concealed trapway, 1.28 gpf, Thunder Grey, Model: K-5172-58
 - REN WIL** Webster - 26" Wide Sleek Oval Thin Framed Bathroom Vanity Wall Mirror, Model: MT2394
 - PFISTER** Contempra - Pressure Balanced Shower System with Shower Head, Hand Shower, Shower Arm, Hose, and Valve Trim - Less Rough-In Valve, Matte Black, Model: PSK-CONTEMPRA-1B

**11.14.23
RELEASED**

SHEET # 4.0	
SET # 402	REVISIONS:
SCALE AS NOTED	DATE DRAWN 11/05/23
DRAWN BY ER	
SET NAME: INT ROMY'S OFFICE	
DRAWING: BATHROOM ELEVATIONS	
LOCATION: 1245 BROADWAY	
PROD. DESIGNER: STEPHEN CARTER	CONSTRUCTION COORD: MIKE DIVISION
ART DIRECTOR: WOLLY MIKILIA	
SET PROGRAMMER: SARAH MCMILLAN	
<small> BABYGIRL 1500 Broadway, New York, NY 10013 Tel: (212) 696-1000 www.babypirl.com </small>	

Stills from Set:



BABYGIRL INT ROMY'S OFFICE

Stills from Set:



Stills from Set:



BABYGIRL INT BATHROOM

Stills from Set:



BABYGIRL INT ESME'S DESK

Stills from Set:





SURREAL HOTEL

BABYGIRL

3D Rendering:

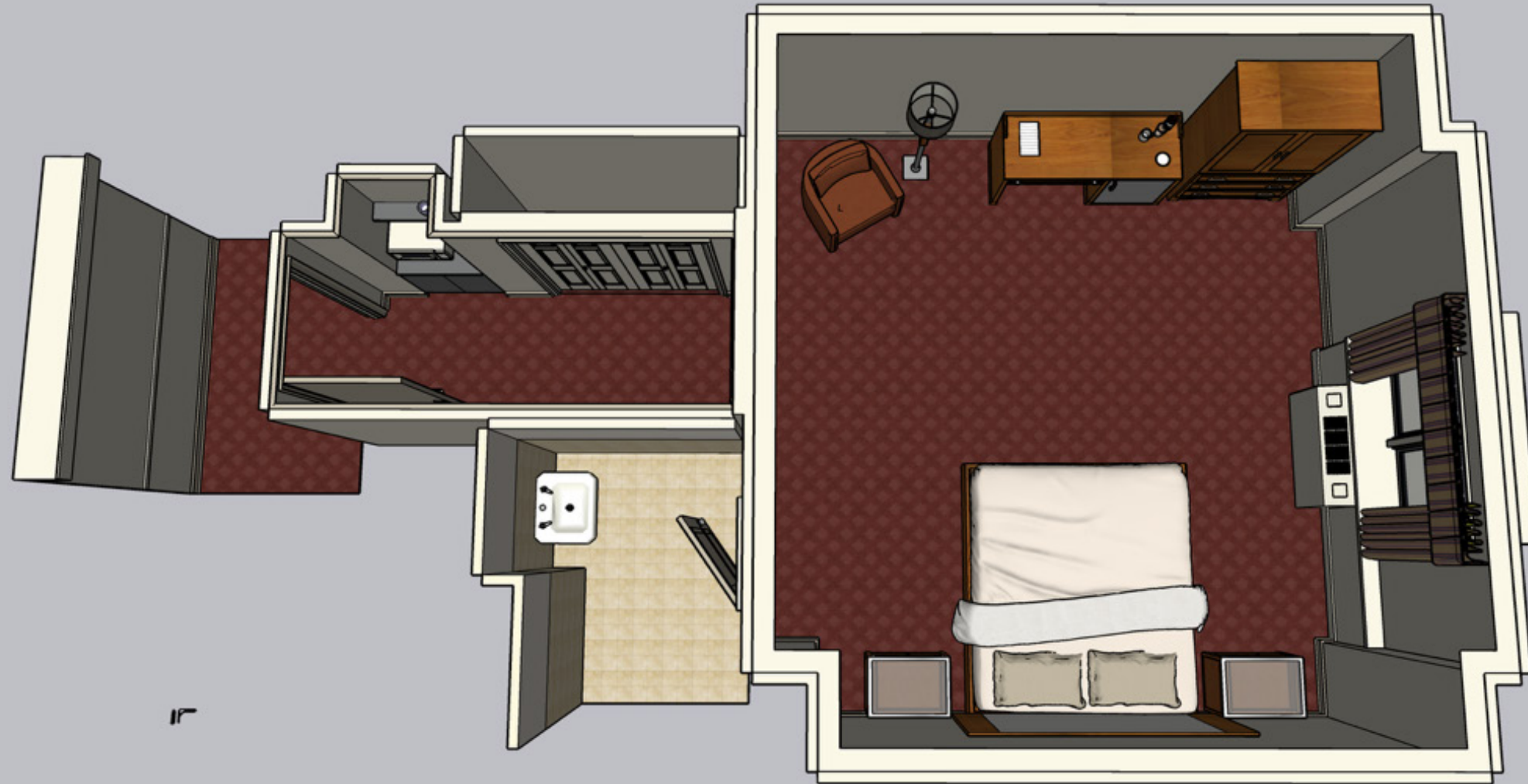

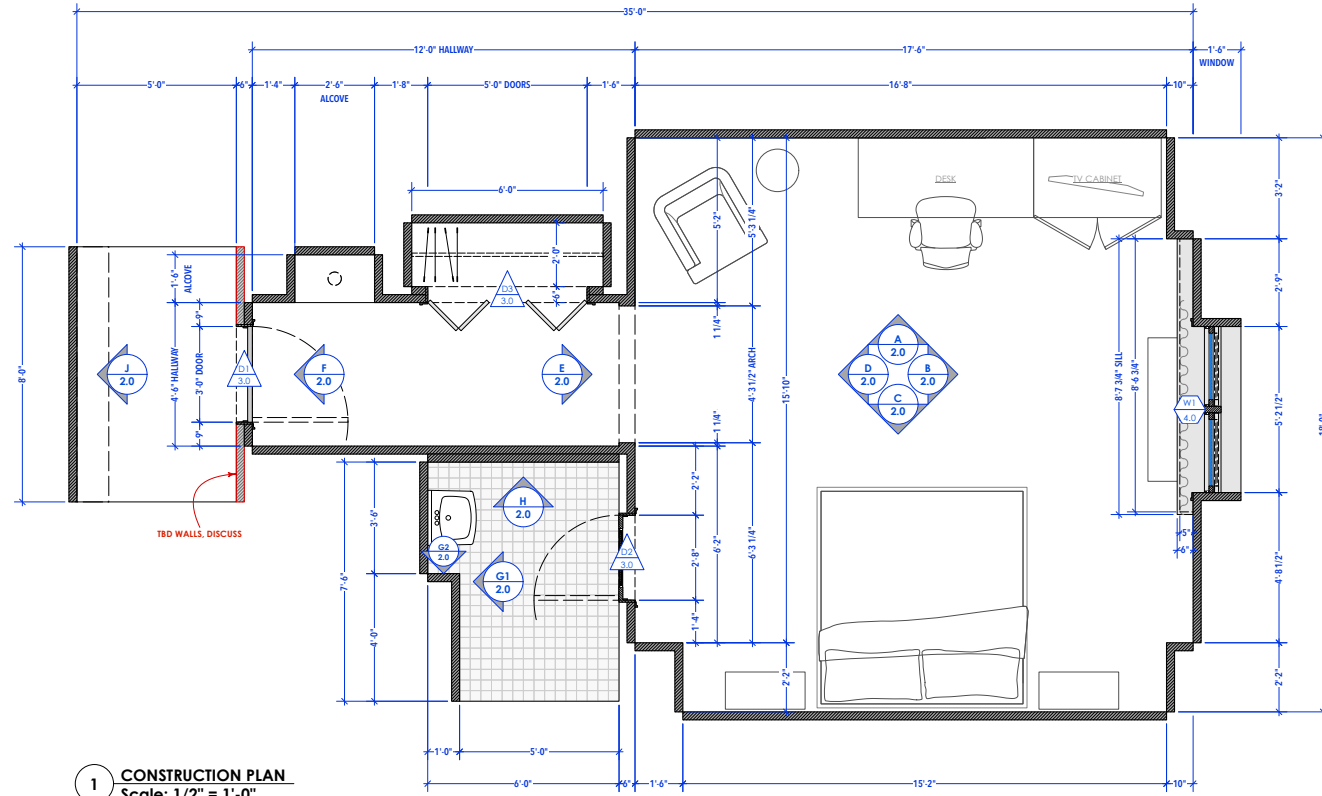

1 CONSTRUCTION PLAN
Scale: 1/2" = 1'-0"

DOOR SCHEDULE			
DOOR NUMBER	D1	D2	D3
DOOR ELEVATION			
SWING	RH IN-SWING	LH IN-SWING	BIFOLD
DOOR TYPE	SLAB	2 PANEL	(x2) 6 PANEL
D.O. SIZE	36" x 84" x 1-3/4"	32" x 80" x 1-3/8"	(x2) 30" x 80" x 1-3/4"
DOOR MATERIAL	PAINT-GRADE WOOD TYP		
PANEL MATERIAL	WOOD		
DOOR FINISH	PAINT - COLOR TBD, FINISH TBD		
HARDWARE			
LEVER SET	KEY CARD LOCK SET	PRIVACY	PULLS TBD
HINGES	3 PER	3 PER	N/A
FINISH	TBD	TBD	TBD
NOTES:	MAP GFX, REEPHOLE, DOOR GUARD, DOOR CLOSER		HOME DEPOT SKU: 654080 QTY: X2 TRACK INCLUDED

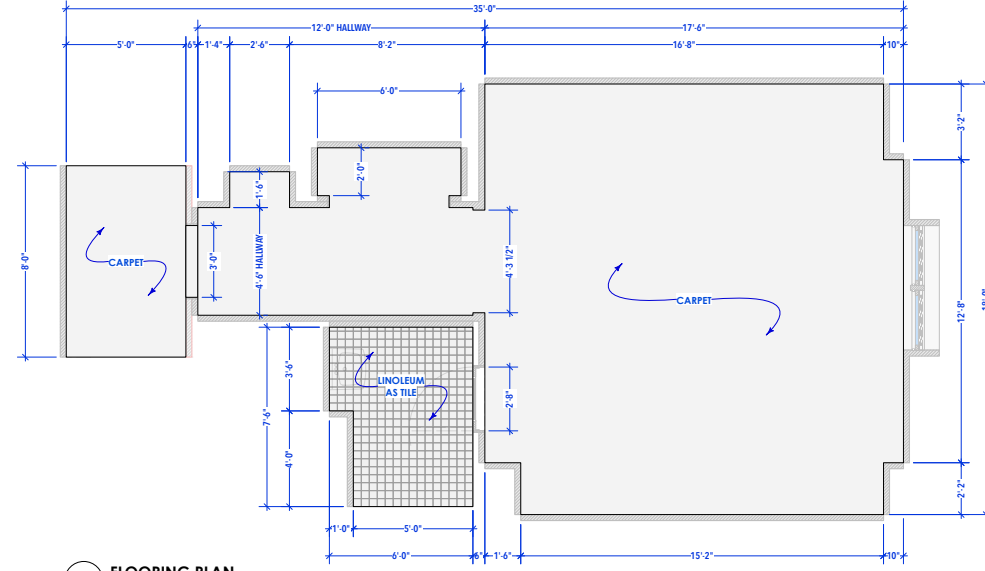

2 FLOORING PLAN
Scale: 3/8" = 1'-0"

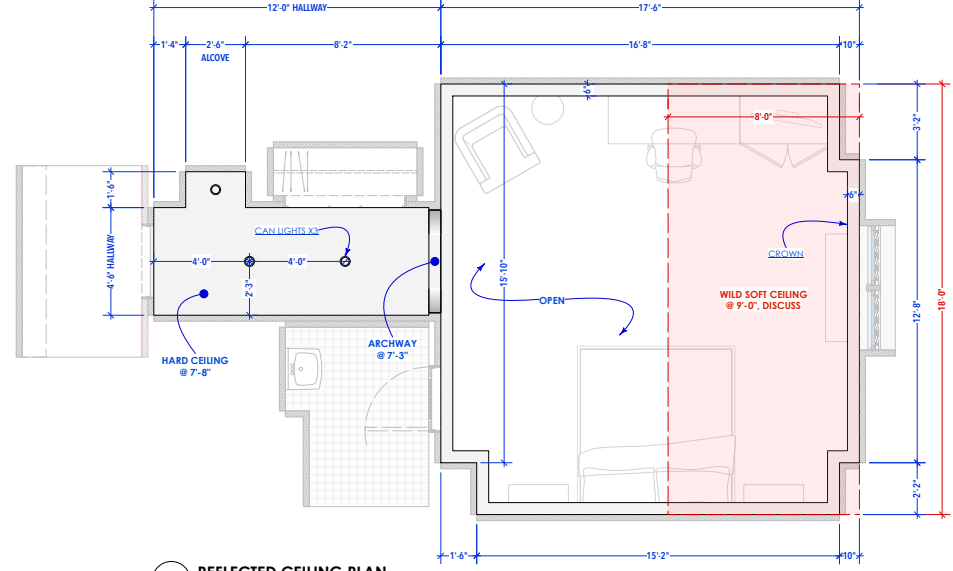

3 REFLECTED CEILING PLAN
Scale: 3/8" = 1'-0"

12.12.23 RELEASED

BABYGIRL INT SURREAL HOTEL

PROJ. DESIGNER: STEPHEN CARTER
 ART DIRECTOR: MOLLY MITCHELL
 SET DESIGNER: SARAH McWILLAN
 CONSTRUCTION COORD.: ILE DAVISSON

SET NAME: INT CHEAP HOTEL ROOM
 DRAWING: CONSTRUCTION PLAN, FLOORING + RCP
 LOCATION: STAGE 12

DATE: 11/27/23
 DRAWN BY: ER
 SHEET #: 103
 SET #: 1.0

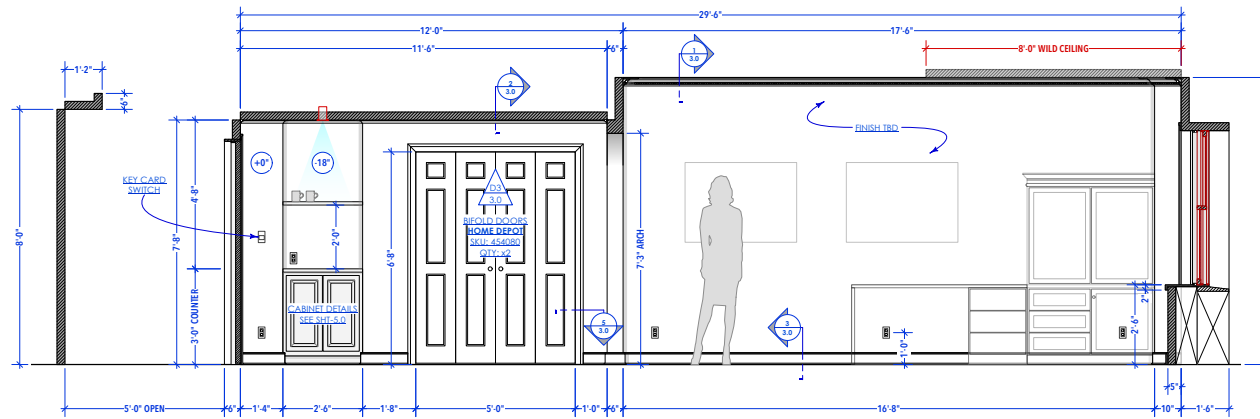

A ELEVATION
Scale: 1/2" = 1'-0"

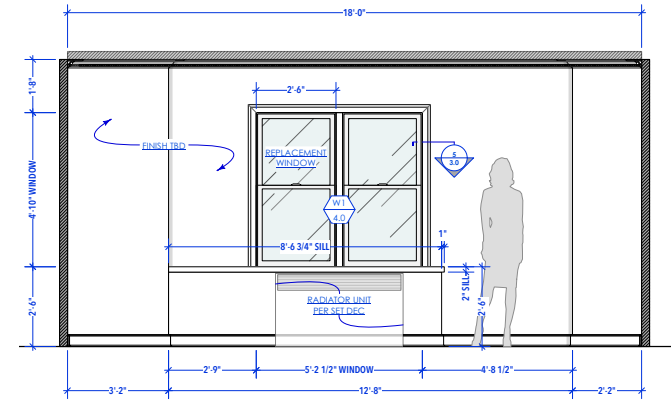

B ELEVATION
Scale: 1/2" = 1'-0"

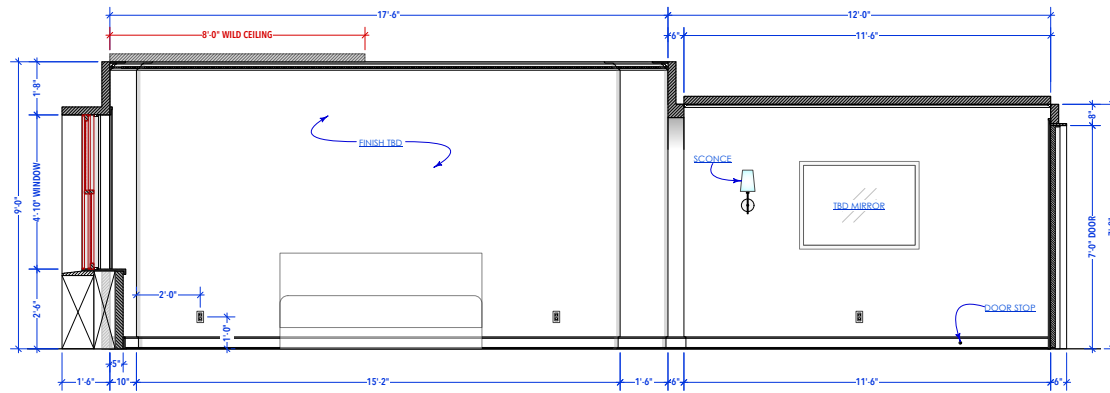

C ELEVATION
Scale: 1/2" = 1'-0"

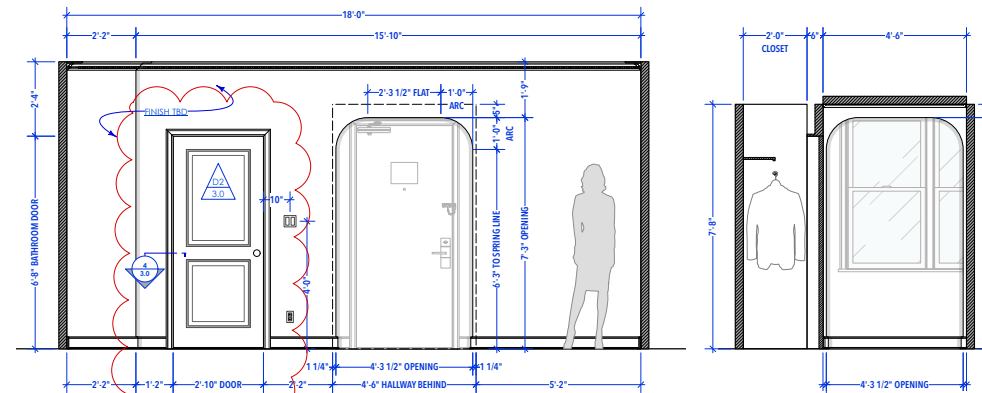

D ELEVATION
Scale: 1/2" = 1'-0"

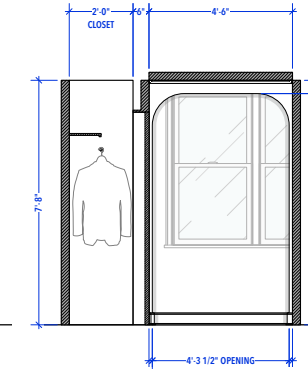

E ELEVATION
Scale: 1/2" = 1'-0"

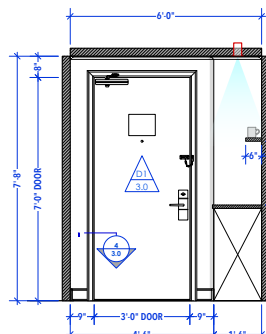

F ELEVATION
Scale: 1/2" = 1'-0"

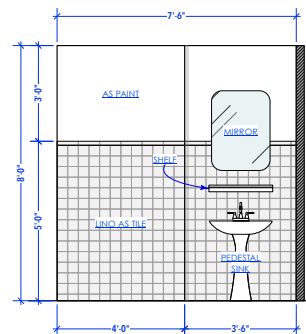

G1 ELEVATION
Scale: 1/2" = 1'-0"

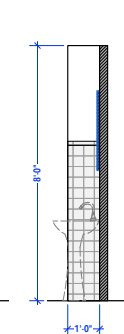

G2 ELEVATION
Scale: 1/2" = 1'-0"

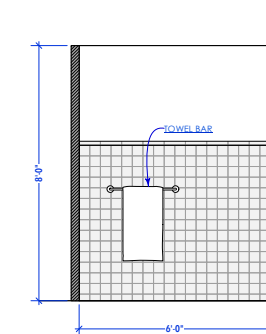

H ELEVATION
Scale: 1/2" = 1'-0"

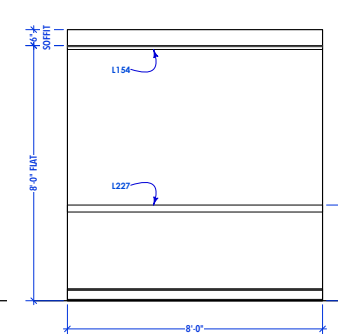

J ELEVATION
Scale: 1/2" = 1'-0"

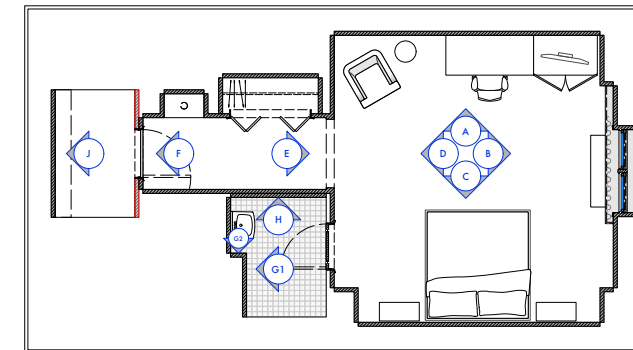

KEY PLAN
Scale: 1/4" = 1'-0"

12.14.23 REVISED

PROJ. NO.	103
SET #	103
DATE	11/27/23
SCALE	AS NOTED
DRAWN BY	ER
DATE DRAWN	11/27/23
REVISIONS	
NO.	DESCRIPTION
1	AS NOTED
2	ER
3	ER
4	ER
5	ER
6	ER
7	ER
8	ER
9	ER
10	ER
11	ER
12	ER
13	ER
14	ER
15	ER
16	ER
17	ER
18	ER
19	ER
20	ER
21	ER
22	ER
23	ER
24	ER
25	ER
26	ER
27	ER
28	ER
29	ER
30	ER
31	ER
32	ER
33	ER
34	ER
35	ER
36	ER
37	ER
38	ER
39	ER
40	ER
41	ER
42	ER
43	ER
44	ER
45	ER
46	ER
47	ER
48	ER
49	ER
50	ER
51	ER
52	ER
53	ER
54	ER
55	ER
56	ER
57	ER
58	ER
59	ER
60	ER
61	ER
62	ER
63	ER
64	ER
65	ER
66	ER
67	ER
68	ER
69	ER
70	ER
71	ER
72	ER
73	ER
74	ER
75	ER
76	ER
77	ER
78	ER
79	ER
80	ER
81	ER
82	ER
83	ER
84	ER
85	ER
86	ER
87	ER
88	ER
89	ER
90	ER
91	ER
92	ER
93	ER
94	ER
95	ER
96	ER
97	ER
98	ER
99	ER
100	ER

BABYGIRL



BABYGIRL INT SURREAL HOTEL



BABYGIRL INT SURREAL HOTEL



BABYGIRL INT SURREAL HOTEL

RAVE ROOM

BABYGIRL

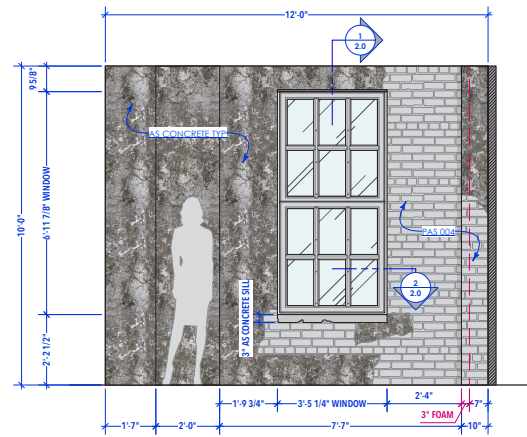

A ELEVATION
Scale: 1/2" = 1'-0"

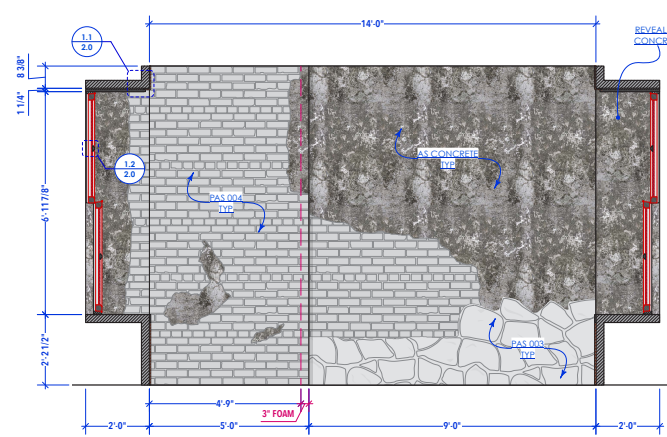

B ELEVATION
Scale: 1/2" = 1'-0"

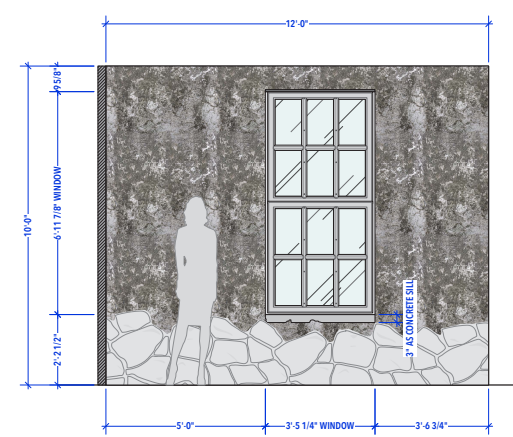

C ELEVATION
Scale: 1/2" = 1'-0"

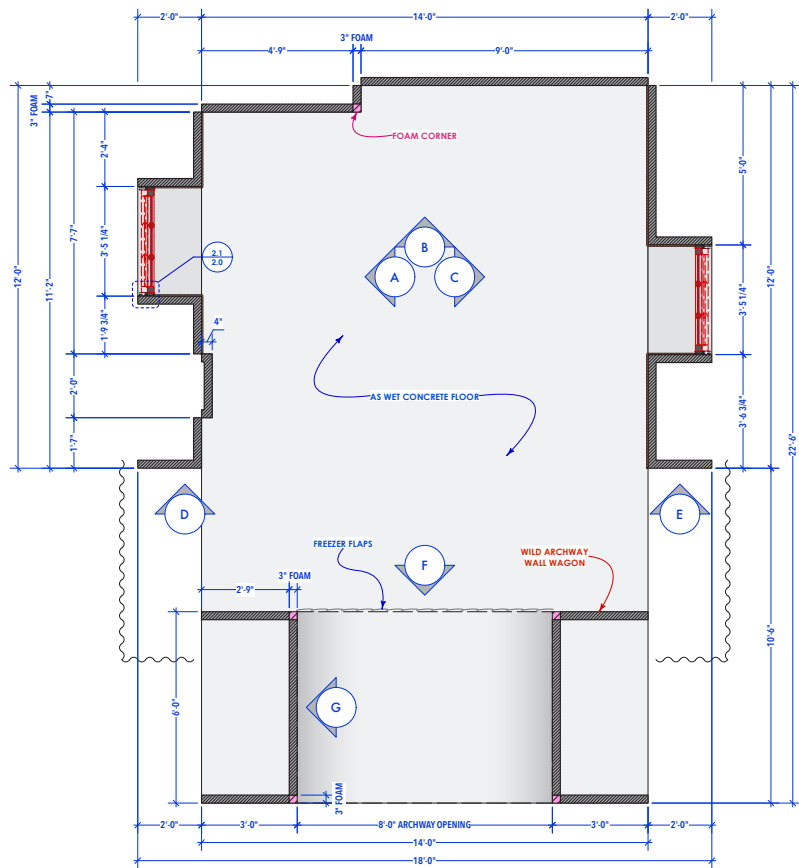

1 CONSTRUCTION PLAN
Scale: 1/2" = 1'-0"

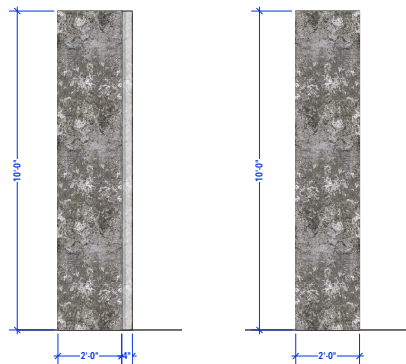

D ELEVATION
Scale: 1/2" = 1'-0"

E ELEVATION
Scale: 1/2" = 1'-0"



SCENIC TEXTURE REFERENCES - ARCHWAY WALL

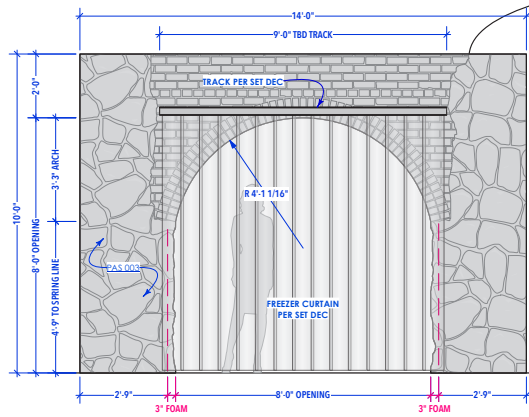

F ELEVATION
Scale: 1/2" = 1'-0"

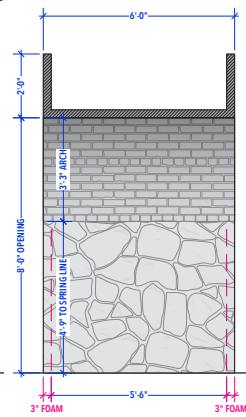

G ELEVATION
Scale: 1/2" = 1'-0"

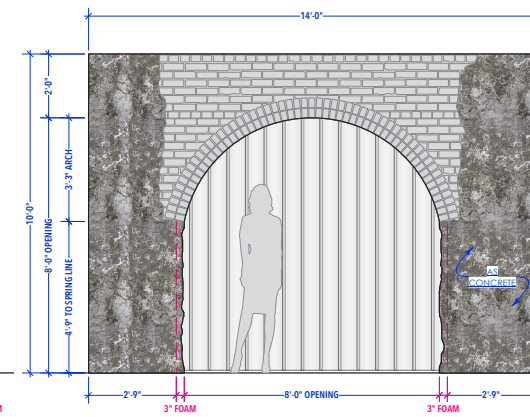

H ELEVATION
Scale: 1/2" = 1'-0"

RELEASED 01.17.24

SCALE: AS NOTED DRAWN BY: ER	SHEET #: 104	SET #: 1.0		
	REVISIONS: DATE DRAWN: 12/07/23	SET NAME: INT SMALL ABANDONED ROOM DRAWING: CONSTRUCTION PLAN + ELEVATIONS LOCATION: STAGE 12		
PROD. DESIGNER: STEPHEN CARTER ART DIRECTOR: MOLLY MIKULA SET PROGRAMMER: SABAH MAMILLAN CONSTRUCTION COORD: JAKE DAVIDSON			BABYGIRL	

Stills from Set:



BABYGIRL INT RAVE ROOM

Stills from Set:





BABYGIRL INT RAVE ROOM

Stills from Camera:



BABYGIRL INT RAVE ROOM



BABYGIRL

STEPHEN H. CARTER // PRODUCTION DESIGNER