A promotional image for the Star Wars series 'Skeleton Crew'. It features three young characters in a dark, industrial setting. The character in the foreground is a young girl with dark curly hair, wearing a tan jacket, looking down at a device she is holding. Behind her are two other children, one of whom is a blue alien with a large head. They are all holding flashlights, which cast a warm glow on the scene. The background is filled with dark, metallic structures and pipes.

STAR WARS
**SKELETON
CREW**

EPISODE 3

"VERY INTERESTING, AS AN ASTROGATION PROBLEM"

OLIVER SCHOLL & DOUG CHIANG
PRODUCTION DESIGNERS

GENE SERDENA
SET DECORATOR



CONCEPT ART



FINAL FRAME



AT ATTIN DOWNTOWN

CONCEPT ART



FINAL FRAME



AT ATTIN DOWNTOWN

CONCEPT ART



FINAL FRAME



AT ATTIN NEIGHBORHOOD

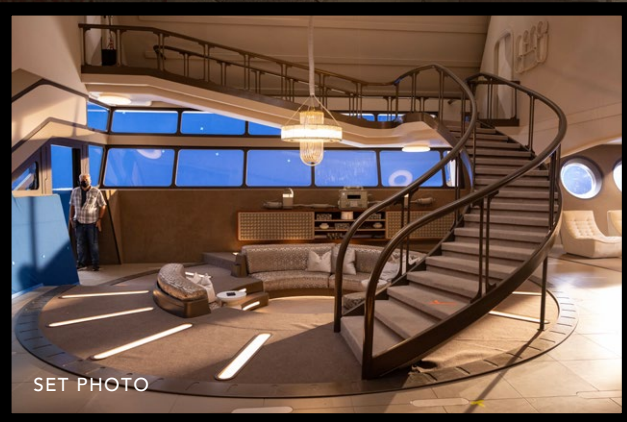

CONCEPT ART



FINAL FRAME



STARPORT BORGO EXTERIOR

CONCEPT ART



FINAL FRAME



STARPORT BORGIO DOCKS



CONCEPT ART



FINAL FRAME



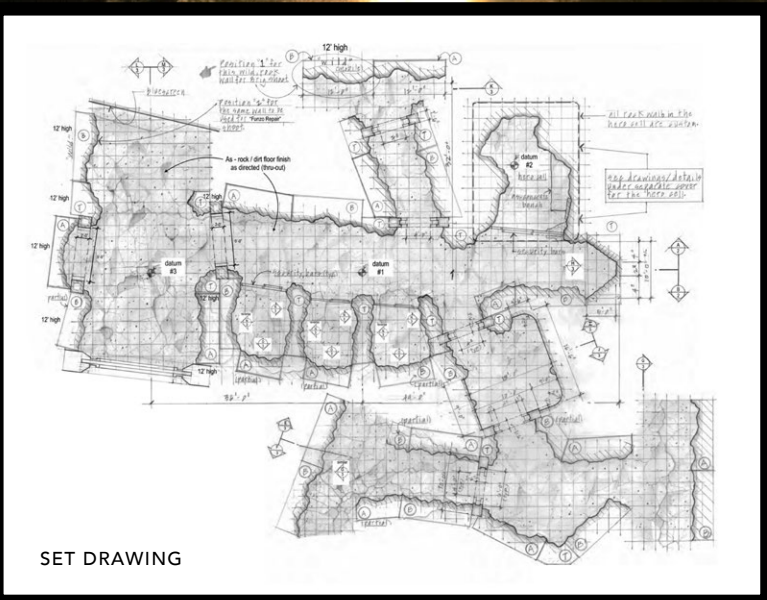

SET DRAWING



SET PHOTO



SET PHOTO



SKETCHES

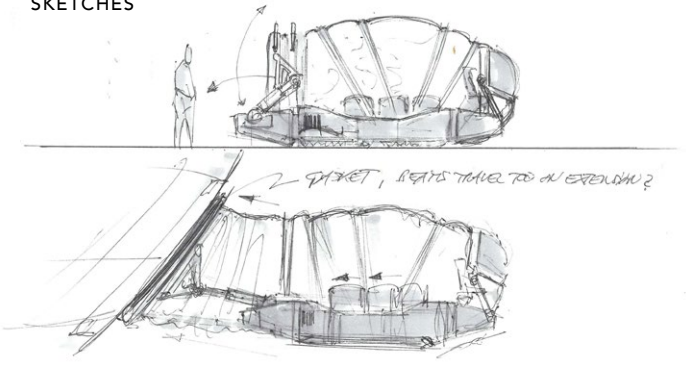

VEHICLE BUILD & STAGECRAFT

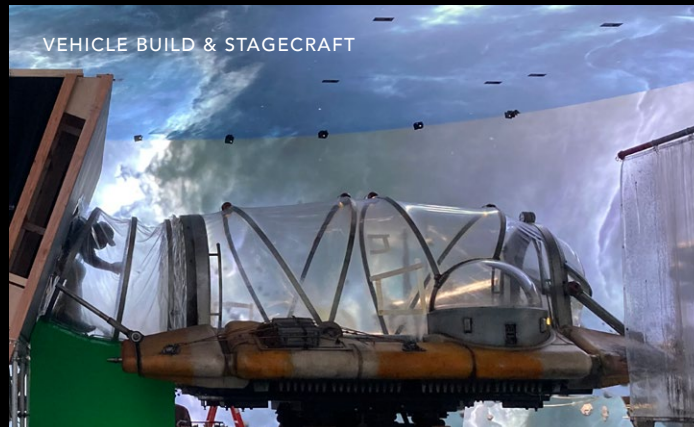

FINAL FRAME



CONCEPT ART



MINIATURE

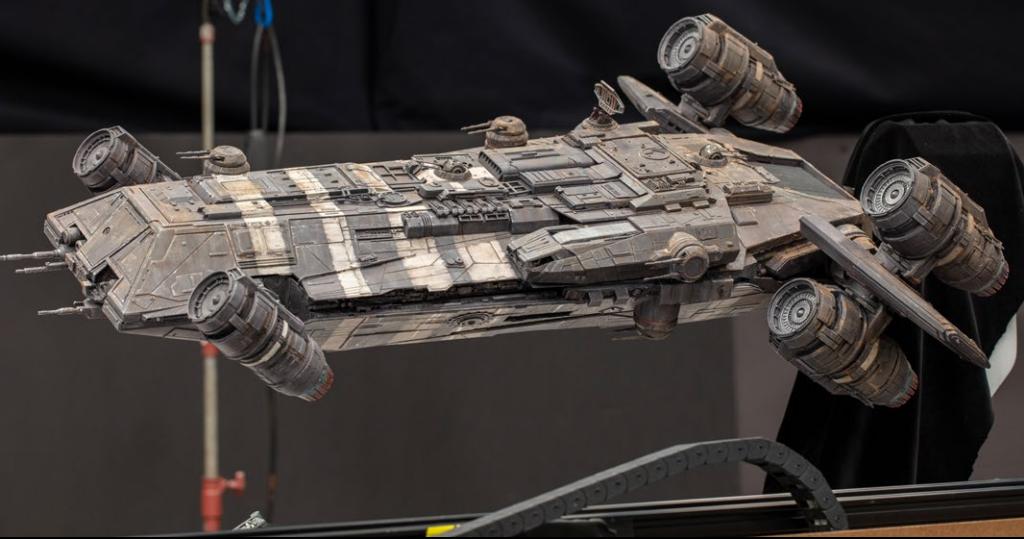

MINIATURE

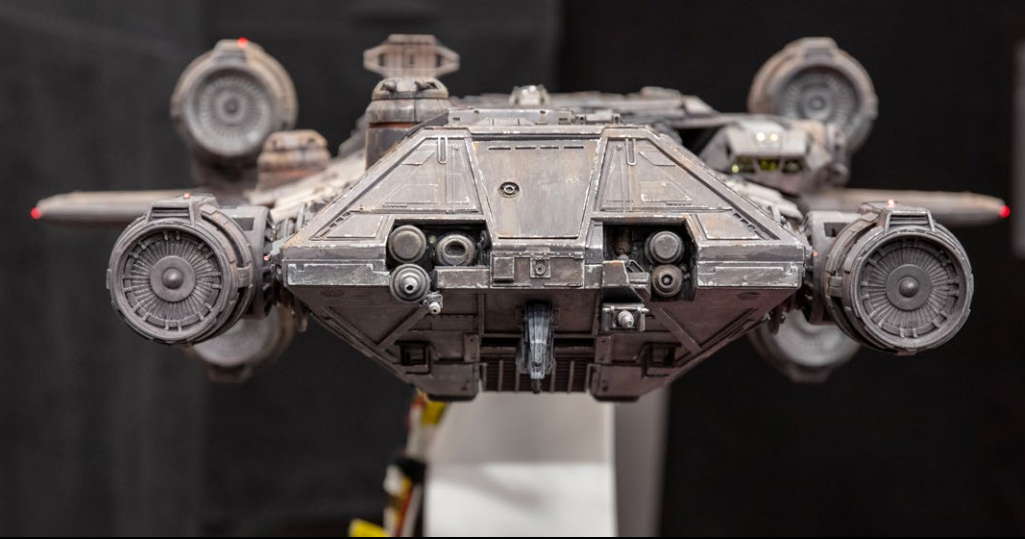

*"There's no treasure on our planet,
if that's what you're after."*

- Fern



SET PHOTO



SET PHOTO



SET PHOTO



SET PHOTO

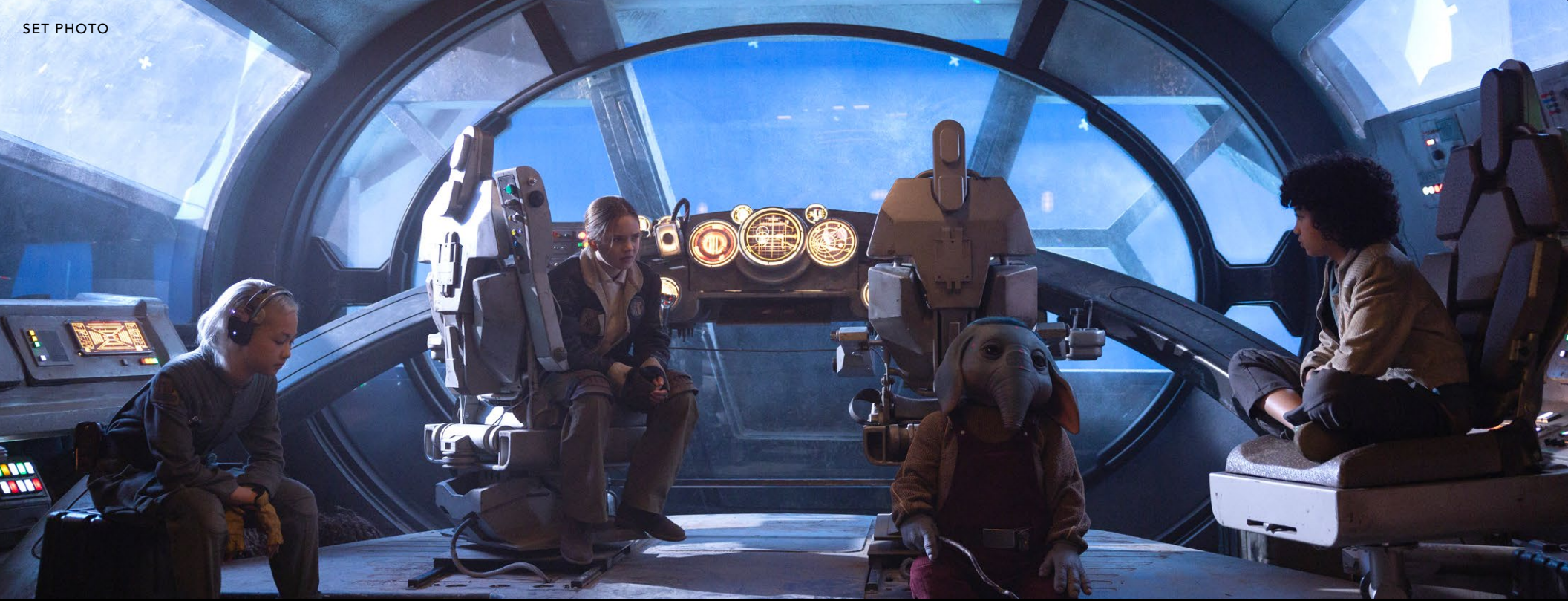

FINAL FRAME



ONYX CINDER COCKPIT

"Always a fire in yer belly and a mad scheme in yer heart. Brutus ain't half the captain you were."

- The Old Pirate



SET DRAWING

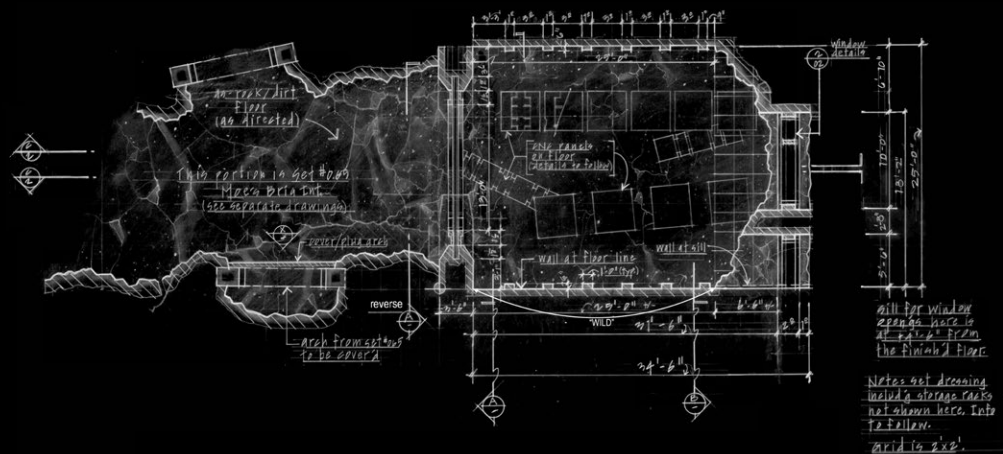

SET PHOTO



SET PHOTO



FINAL FRAME



ONYX CINDER CORRIDORS

SET PHOTO

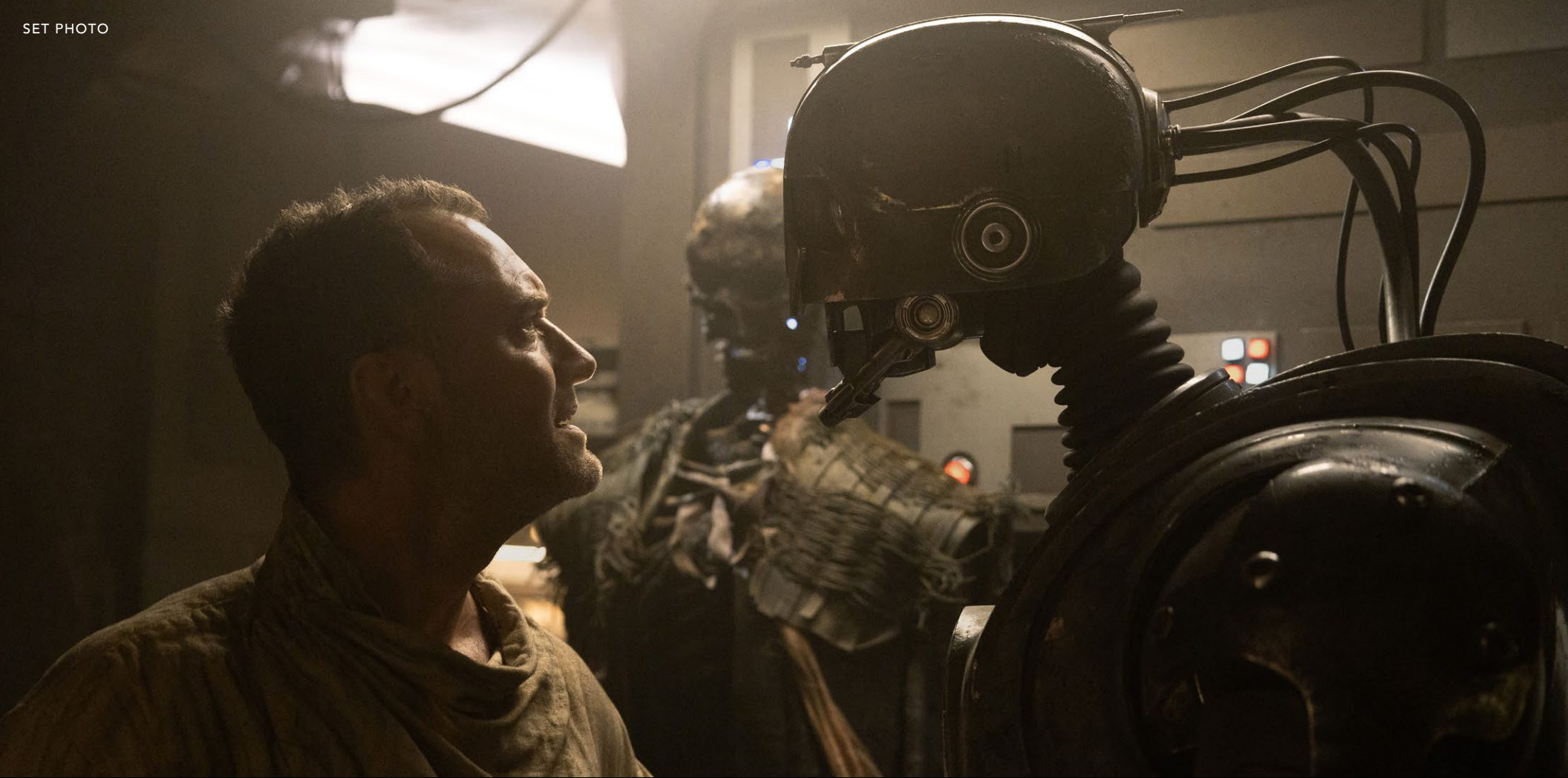

SET PHOTO



SET PHOTO



FINAL FRAME



ONYX CINDER CORRIDORS

SET PHOTO

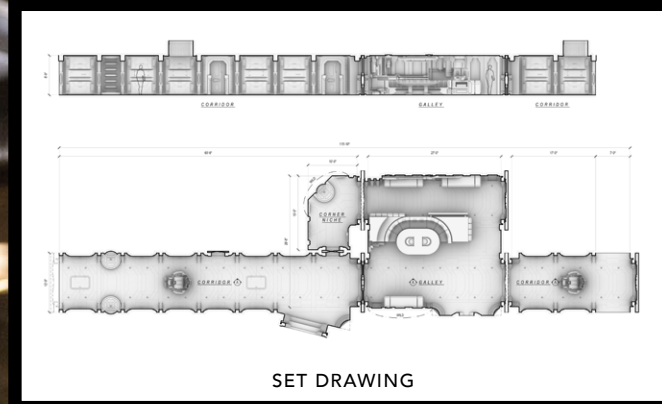

SET DRAWING



CONCEPT ART



SET PHOTO



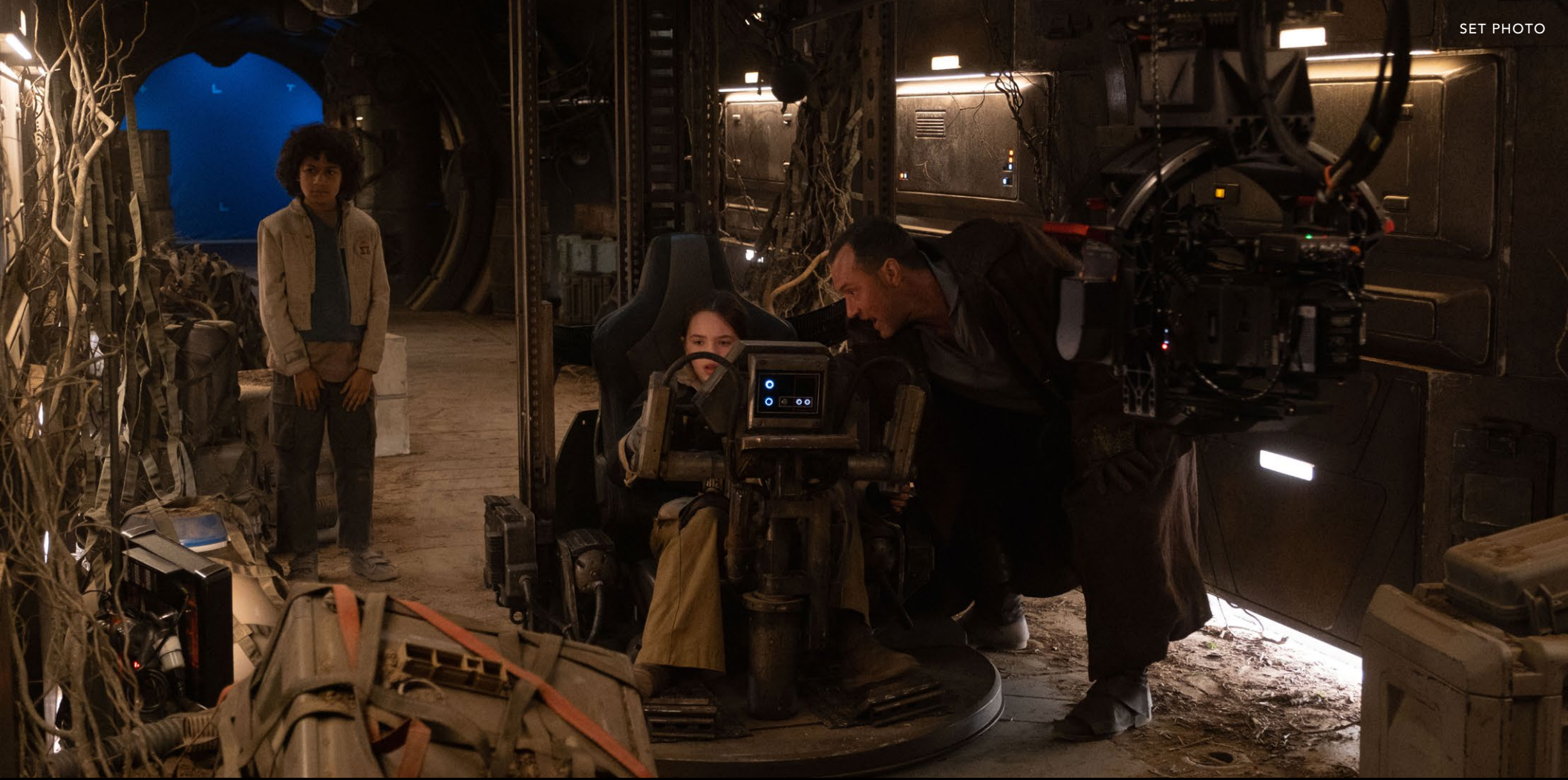

CONCEPT ART

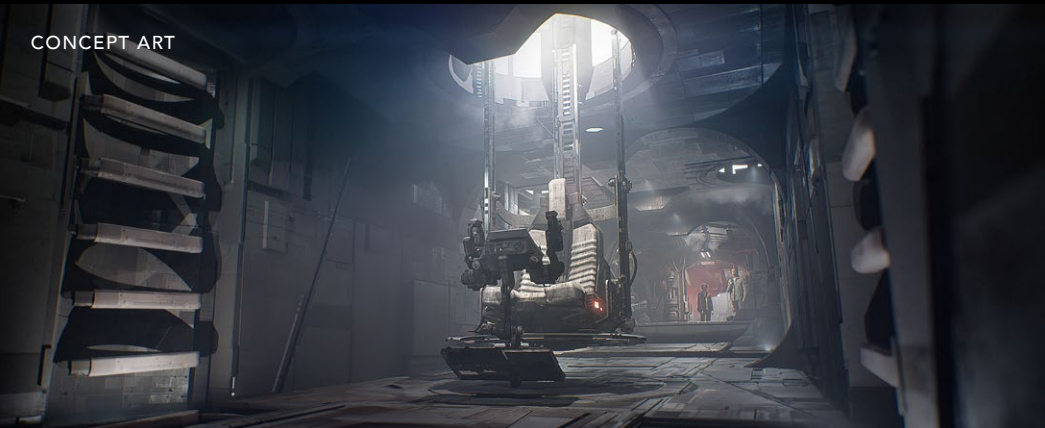

SET PHOTO



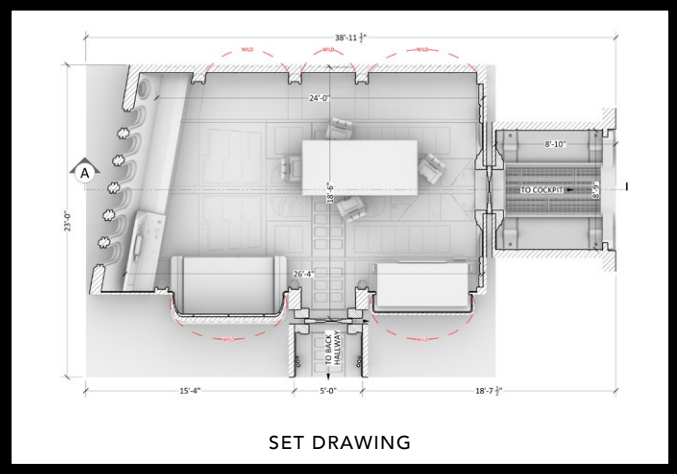

SET DRAWING



CONCEPT ART



FINAL FRAME





SET PHOTO



VOLUME PLAN

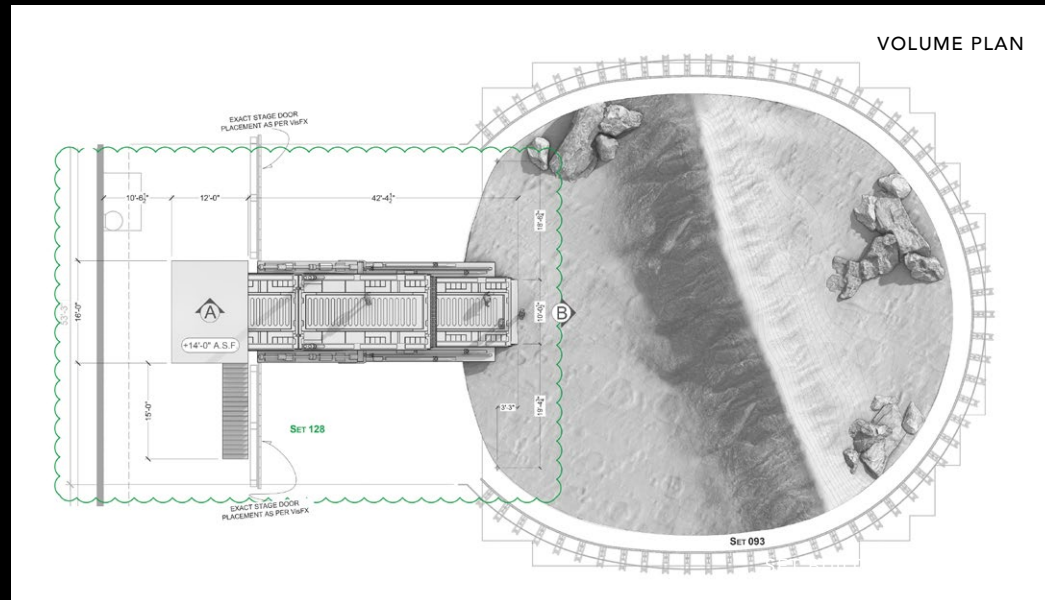

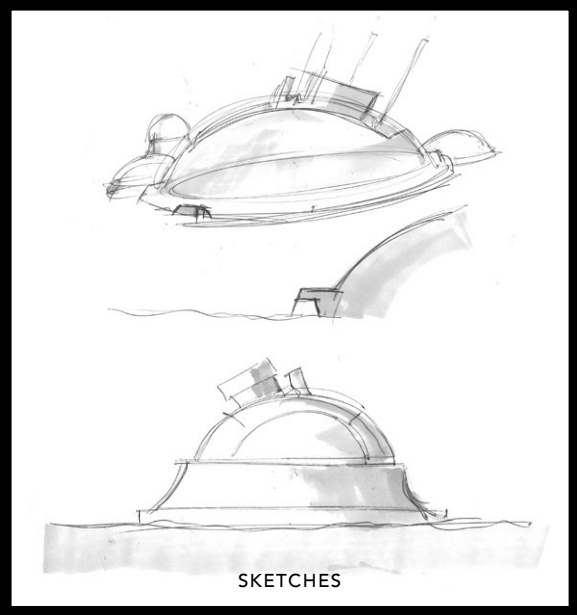

SKETCHES



SET BUILD + STAGECRAFT



FINAL FRAME

CONCEPT ART



VOLUME DIAGRAM



FINAL FRAME



OBSERVATORY INTERIOR



TAPESTRY DESIGNS





CONCEPT ART

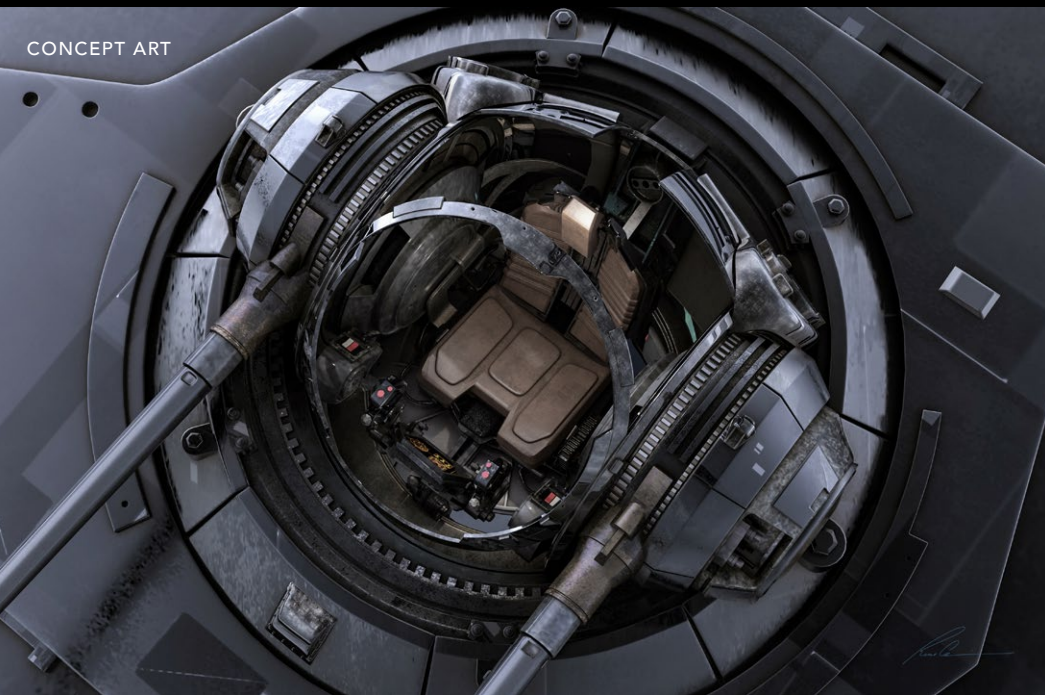

SET BUILD

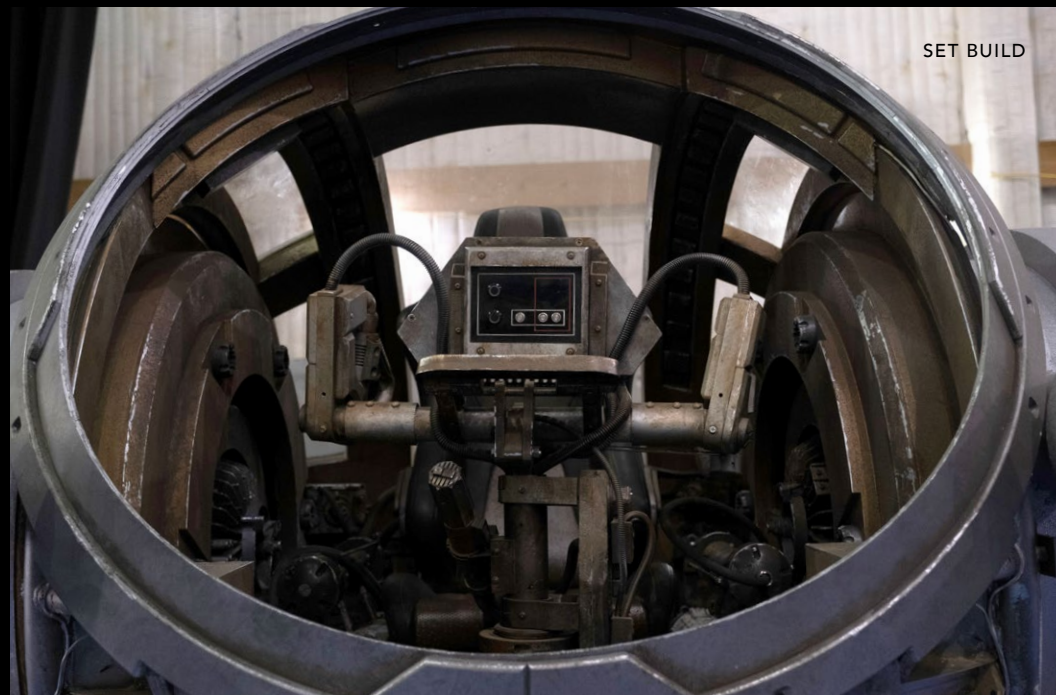

CONCEPT ART



FINAL FRAME



SET PHOTO





*"Long ago the planets were all destroyed.
Except for one. At Attin. Now only remembered in
children's stories, pirate shanties, and rumors
believed by fools...But I've always believed."*

- Kh'ymm

OLIVER SCHOLL DOUG CHIANG
PRODUCTION DESIGNERS

GENE SERDENA
SET DECORATOR

DAVID LAZAN
SUPERVISING ART DIRECTOR

WILLIAM BUDGE KEVIN GILBERT ERIK OSUSKY DUSTIN TIBEREND RACHEL ROCKSTROH
ART DIRECTORS

ROBERT AGUIRRE MICHAEL NAVARRO
ASSISTANT ART DIRECTORS

CHRIS ARNOLD SARA CONTANT DANIEL R. JENNINGS ROBERT ANDREW JACKSON BRIA KINTER DAWN BROWN MANSER JOSEPH RAMIRO
WALTER SCHNEIDER EASTON SMITH THOMAS T. TAYLOR JULIE VASH BRIAN A. WAITS ROB JOHNSON KATHERINE SHARPLESS
SET DESIGNERS

CHRISTOPHER BRANDSTRÖM RODOLFO DAMAGGIO LUIS GUGGENBERGER SEAN HARGREAVES GEORGE HULL
ANDREW (DREW) LEUNG STEPHAN MARTINÉRE SEBASTIAN MEYER ED NATIVIDAD PAUL OZZIMO HENRIK TAMM
CONCEPT ARTISTS

PATRICK BEALS
PROP ILLUSTRATOR

KEVIN KALABA JUSTIN ELDERMAN MICHAEL EPSTEIN
GRAPHIC DESIGNERS

SCOT ERB
MODEL MAKER

MICHELLE THIEME
LUCASFILM CONCEPT PRODUCER

RYAN CHURCH ERIK TIEMENS CHRISTIAN ALZMANN RICHARD LIM RENE GARCIA
LUCASFILM CONCEPT SUPERVISORS

AARON McBRIDE ANDRÉE WALLIN ANTON GRANDERT BENJAMIN LAST BRIAN MATYAS GABRIEL YEGANYAN
JAMA JURABAEV JOHN GOODSON KATARINA KUSHIN LANDIS FIELDS MATT ALLSOPP NICK GINDRAUX
LUCASFILM CONCEPT DESIGN TEAM

MADELEINE SANDROLINI
LUCASFILM CONCEPT COORDINATOR

JOHN ROMULO
LUCASFILM DIGITAL ASSET COORDINATOR

DAVID LOWERY PHILL NORWOOD ERIC RAMSEY PHIL LANGONE DWAYNE TURNER
STORYBOARD ARTISTS

THERESA GREENE
ART DEPARTMENT COORDINATOR

ABBY MARIAMA FATIMA 'TIM' MOLINA
ART DEPARTMENT ASSISTANTS

JUSTINE LAW
DIGITAL ASSET MANAGER