



# MAXXXINE

DESIGN PRESENTATION

**PRODUCTION DESIGNER:** JASON KISVARDAY

**ART DIRECTORS:** TRICIA ROBERTSON

JASON BALDWIN STEWART

JASON ZEV COLEMAN

**ASSISTANT ART DIRECTOR:** AMELIA BLACKBURN

**SET DESIGNERS:** BRANDI BENKERT

ARRI CAVINESS

**GRAPHIC DESIGNERS:** VANESSA RIEGEL

ANDREA BURRELL

HENRY KAMP

**SET DECORATOR:** KELSI EPHRAIM

MAXXXINE

An aerial night view of a film set. Large, illuminated letters spelling 'MAXXXINE' are mounted on a hillside. The letters are white with a grid pattern and are lit from below, casting a glow. The background is dark, showing trees and some distant lights. A red 'A21' marker is visible in the bottom right corner.

A21



1985 LOS ANGELES

ADULT VIDEO STORE



MAIN ROOM

FLOORING SAMPLE OF ROOM: MATCHBEE STOCK #1046  
CARPET SPECTRUM



FLOORING SAMPLE OF ROOM: GREENBUSH STOCK #1928  
CARPET SPECTRUM



WALLS/OFFICE/TRIM: DEEPAZ DEEP CRIMSON



**-AWAITING APPROVAL-**

BUILT IN CABINETS:  
DC THE RICKE WILLOWUCHS 200-3397  
JOSTAK



CASHIER STATION



**AWAITING APPROVAL**

CABINETS OPTION A: GOLDENHUBBAM  
200-3397 JOSTAK



CABINETS OPTION B: NORDHAIM MITTEL  
200-3397 JOSTAK



CABINETS OPTION C: OAK BERTHAIM  
200-3397 JOSTAK



FLOORING: PARK TERRACE IRON WORKS  
CARPET SPECTRUM



COUNTERTOP: DEEP CRIMSON SEMI GLOSS

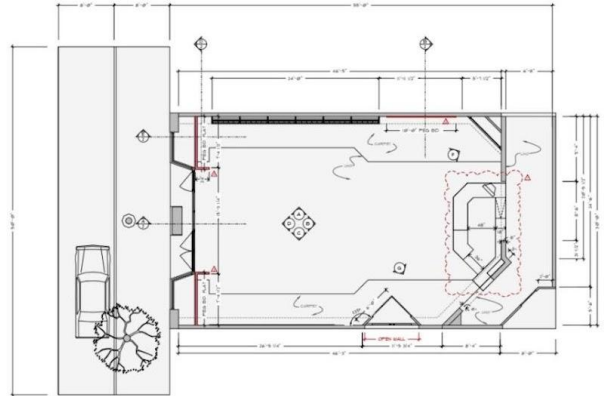



# CUSTOM VHS COVER GRAPHICS

Something bad has happened to Veronica Rudland. An ancient evil has awakened. Forcing this perfect housewife to do terrible, awful, murderous things. The devil has come back. To make her pay for her greatest sin. The sin of living.

NEW HORIZON STUDIOS PRESENTS  
**THE PURITAN II**

NEW HORIZON STUDIOS PRESENTS  
**THE PURITAN II**

STEREO  
VHS

ISBN: 0-8051-0556-5  
284007972

PROGRAM TIME APPROX 86 MINUTES. PROGRAM COPYRIGHT © 1982 DISTRIBUTION PICTURES, INC. ALL RIGHTS RESERVED. PACKAGE DESIGN AND SUMMARY ART BY WALTER MARGOLIS. REPRODUCTION BY JAMES J. WILSON. ALL RIGHTS RESERVED. PRINTED IN USA.

Her faith will be tested... Her soul will be tormented.

**The Puritan**

STEREO  
VHS

ISBN: 0-8051-0556-5  
284007972

PROGRAM TIME APPROX 86 MINUTES. PROGRAM COPYRIGHT © 1982 DISTRIBUTION PICTURES, INC. ALL RIGHTS RESERVED. PACKAGE DESIGN AND SUMMARY ART BY WALTER MARGOLIS. REPRODUCTION BY JAMES J. WILSON. ALL RIGHTS RESERVED. PRINTED IN USA.

Montecore VIDEO

**THE PURITAN**

APPROX. 105 MINS. / CAT NO.6168 / RATED R

COPYRIGHT © 1982 DISTRIBUTION PICTURES, INC. ALL RIGHTS RESERVED.

WARNING: Any commercial use of duplicating of this copyright material without prior consent is prohibited by federal law. Violators will be prosecuted. Copyright © 1982.

**DIE-O-RAMA**

STEREO  
VHS

SCENES OF INSANITY!  
**DIE-O-RAMA**

Satan Marks

Make "THE GREAT CHAIN SAW MASSACRE" your last film. You'll never know the true terror of it until you've seen "DIE-O-RAMA". Check out the killer and the creature who'll forever rule over the land of terror in 1982... **DIE-O-RAMA!**

PROGRAM TIME APPROX 86 MINS  
R RESTRICTED

ISBN: 0-8051-0556-5

**ENIGMA FILMS**

STEREO  
VHS

ISBN: 0-8051-0556-5

**DELIVER US FROM EVIL**

A SINISTER STUDIOS CLASSIC

**DELIVER US FROM EVIL**

Bad Habits Die Hard

STARRING AVA O'HERA

STEREO  
VHS

ISBN: 0-8051-0556-5

**KILLER DENTIST**

DRILLING FOR GOLD AND BLOOD...

EDISON JIMENEZ

STEREO  
VHS

ISBN: 0-8051-0556-5

**DON'T LOOK NOW**

JACOB WOLFGAN

**DON'T LOOK NOW**

IF YOU EVER WANT TO SEE AGAIN!

STEREO  
VHS

ISBN: 0-8051-0556-5

**Ghost Car**

BLOOD MOON STUDIOS

**Ghost Car**

HAPPY CAR YOUR LIFE

Rupert Petrovich

STEREO  
VHS

ISBN: 0-8051-0556-5

**DR. VIGENSTEIN**

A MARS INTERNATIONAL PICTURES Release

OPHELIA DE JONG LAY MEADOWS

Just What The Doctor Prescribed

STEREO  
VHS

ISBN: 0-8051-0556-5

**TERRORDACTYL**

A Horror of Heights

CARMILLA VONN ANNE WEST

**TERRORDACTYL**

STEREO  
VHS

ISBN: 0-8051-0556-5

**THE HOUSE AROUND THE CORNER**

A SINISTER STUDIOS CLASSIC

**THE HOUSE AROUND THE CORNER**

YOU'VE NEVER SEEN THIS HOUSE BEFORE!

STEREO  
VHS

ISBN: 0-8051-0556-5

DRESSING ROOM







MOHAWK WESTMANOR BONBON  
LINOLEUM CITY



CLEAR WAVE ACRYLIC BLOCK  
STUDIO SUPPLIER

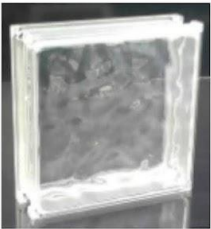

TRIM: DE6342 BLUE STEEL  
SEMI GLOSS



WALLS: DE4145 WINE STAIN  
EGGSHELL



DOOR: DE6318 LAKE PLACID  
SEMI GLASS



SOFFITS: DE3323 QUIET  
SPLENDOR



DOOR AND TRIM  
TO MATCH LOCATION

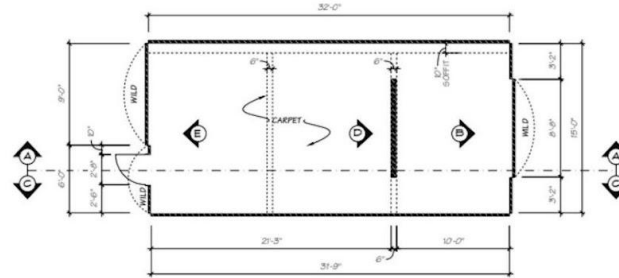

PLAN VIEW



SOFT CEILING: NATURAL  
MUSLIN

Natural

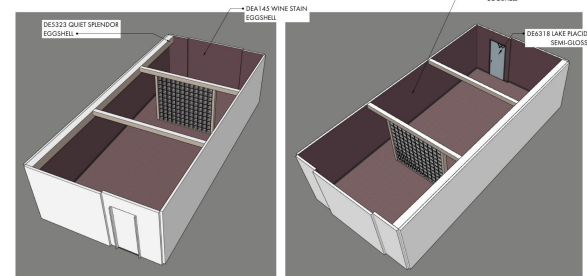

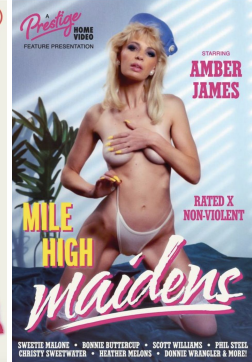
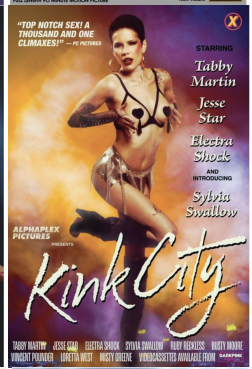

# THE LANDING STRIP



TNA TALENT AGENCY





WALLS: HUNTER BIRCH WOOD PANELING  
THE KITCHEN STORE  
TRIM: PAINTED TO MATCH PANELING



FLOORING: MOHAWK 27256 ARMY GREEN  
LINOLEUM CITY



TOP 2' OF WALL: DET509 HINTERLAND



DOORS: DC FIX 200-5251 OAK RUSTIKAL  
ASTEK



OFFICE



LOBBY



ELEVATOR CAR: ROGER AISLES CAR  
BEACHWOOD SERVICES



HALLWAY: DE6499 PALE BEACH



HALLWAY TRIM: DET681 MODERNE CLASS



HALLWAY FLOORING: GRABO 4138-251  
LINOLEUM CITY

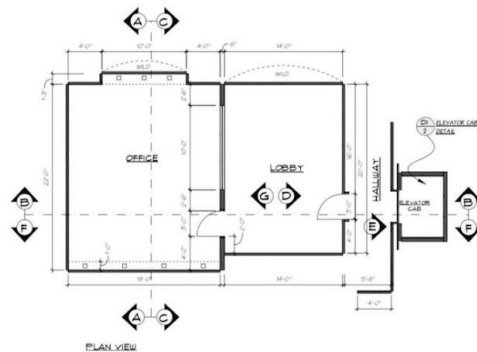



# SATAN'S SLAUGHTERHOUSE



with **SOFIA PARTRIDGE** • **LOLA LARUE** • **VERONICA VIXEN**  
**MAX RIVERA** and **SADIE SIMMONS**

directed by **LIAM WARD** produced by **ETHAN BLACK** distributed by **PHANTOM FILMS**

Moonlight Studios PRESENTS  
**STERLING BELL**

**WAKING OF ELEANOR**

WRITTEN BY **ETHAN BLACK** DIRECTED BY **TYLER ROY**  
STARRING **SOFIA PARTRIDGE** - **DYLAN STORM** - **EMILY GREY**  
**LOLA LARUE** - **MAX RIVERA** - **OLIVIA GREEN** COSTUME DESIGNER **ALEX KNIGHT**

**TWICE THE RED!  
DOUBLE THE DEAD!**



A RYLOTT/HICOPER / SILAS MARKS PRODUCTION  
**DEADSIDE MANNER II**

**THOMAS P. NIGHTINGALE**  
PRESENTS



**NIGHT OF THE  
WITCH**

DEAD PICTURES PRESENTS NIGHT OF THE WITCH STARRING VERONICA VIXEN JOHNNY QUICK STERLING BELL  
SADIE SIMMONS EMILY GREY MAX RIVERA OLIVIA GREEN ETHAN BLACK SOPHIA DAY  
INTRODUCING AVA O'HERA CALEB FAIRCHILD Director of Photography DYLAN STORM Screenplay by REX ROUSEY  
Music by LAURE HILL & ALEX RESOUDY Executive Producer TYLER ROY  
Produced & Directed by REX ROUSEY

A LITTLE HELL ON THE PRAIRIE!



**The Dead be  
DAMNED**

STARRING  
**EMMA NORTH, ETHAN BLACK**  
**LUKE HILL** and **GRACIE STEVENS** as Ann  
Executive Producer **JOHNNY QUICK**, Directed by **EDWARD KROOS**, Produced  
by **ALEX KNIGHT** & **CALEB FAIRCHILD**, Screenplay by **EDWARD KROOS**  
Based upon his novel "The Dead be Damned"

A SEDUCTION.  
A MYSTERY.  
A MURDER.

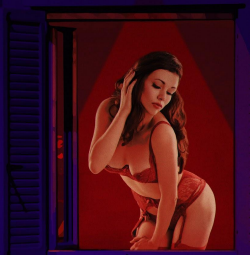

**BodyTypes**

NEPT CINE PRODUCTIONS PRESENTS  
A REX ROUSEY PRODUCTION "BODY TYPES"  
STARRING **EMMA NORTH** & **LUKE HILL** & **ETHAN BLACK**  
also starring **TYLER ROY** • **CALEB FAIRCHILD** and **GRACIE STEVENS**  
Director of Photography **JOHNNY QUICK** • Screenplay by **REX ROUSEY**  
Music by **LAURE HICOPER** • Executive Producer **ETHAN BLACK**  
and **LIAM WARD** • Produced by **REX ROUSEY**  
Directed by **REX ROUSEY**



NOAH WOODS  
**the scar**

STARRING **AVA O'HERA** **EMMA NORTH** **LILY MEADOWS** **CHLOE STONE** **DYLAN STORM** Screenplay by **REX ROUSEY**  
Music by **LAURE HICOPER** & **ALEX RESOUDY** Executive Producer **TYLER ROY** Produced & Directed by **REX ROUSEY**  
PRODUCTION FINANCED BY PHANTOM FILMS. DISTRIBUTED BY CRYPTIC FILMS (WWW.CRYPTICFILMS.COM) R RESTRICTED



HOLLYWOOD SIGN



A nighttime photograph of the Hollywood Sign. The sign is illuminated from below, casting a glow on the hillside. The letters are white with dark outlines. In the background, a small building and a tall antenna tower are visible, both illuminated by bright lights. The sky is dark.

HOLLYWOOD

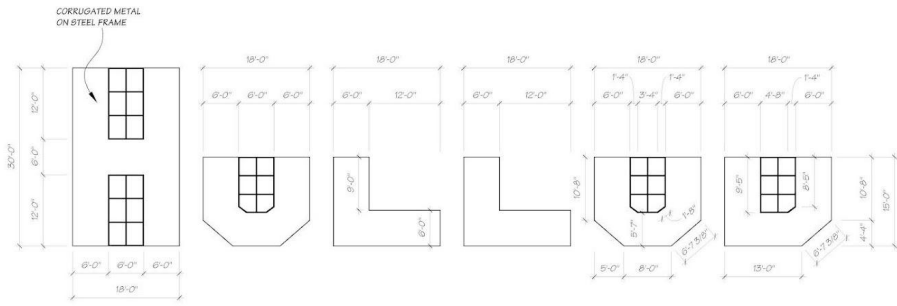

FRONT ELEVATION (OF INDIVIDUAL LETTERS)  
SCALE: 1/8" = 1'-0"  
(TELEPHONE POLES HIDDEN FOR CLARITY)

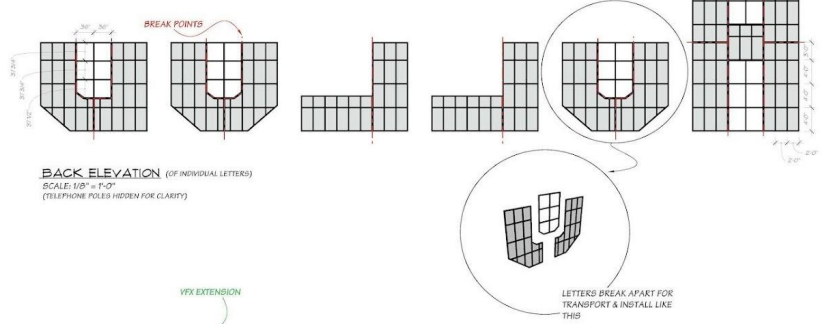

BACK ELEVATION (OF INDIVIDUAL LETTERS)  
SCALE: 1/8" = 1'-0"  
(TELEPHONE POLES HIDDEN FOR CLARITY)

VFX EXTENSION



FRONT ELEVATION (ON LOCATION)  
SCALE: 1/8" = 1'-0"

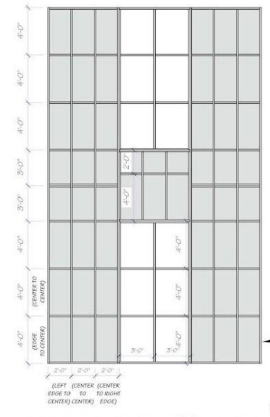

BACK ELEVATION OF "H" (SCAFFOLDING PLACEMENT)  
SCALE: 1/4" = 1'-0"  
(TELEPHONE POLES HIDDEN FOR CLARITY)

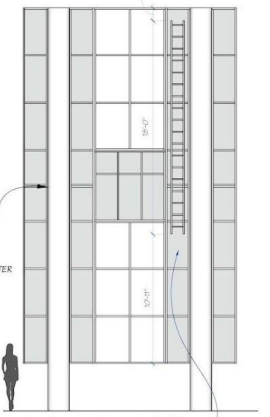

BACK ELEVATION OF "H" (LADDER PLACEMENT)  
SCALE: 1/4" = 1'-0"

**NOTES**  
SIGN FABRICATED AT BOONNIGHT & CO.  
SEE SPOTTING PLAN FOR INSTALLATION OF LETTERS AT LOCATION  
PAINT FINISH ALL OVER IS A WEATHERED, GRIMY WHITE



**RELEASED**

|                   |                        |                    |
|-------------------|------------------------|--------------------|
| THE PURITAN II    |                        | EXT HOLLYWOOD SIGN |
| CONSTRUCTION PLAN |                        |                    |
| PROJECT:          | SAGE BRANCH UPPER ROAD | SHEET: AD          |
| PROPOSER:         | JASON KISVAREDY        | DATE:              |
| DESIGNER:         | JASON STEWART          | SCALE:             |
| CONTRACTOR:       | JB ZAWACKI             | NO.:               |
| APPROVED:         | AKO CANNISS            | DATE:              |
| PROJECT NO.:      | 4448 005 0008          | SCALE:             |

MAXINE'S APARTMENT







INT MAXINE'S APT

DATE: 1/18/17

- ELEMENTS:
- HALLWAY (PLANT ON DOORS)
  - TOP OF STAIRCASE
  - LIVING ROOM
    - X2 WINDOWS
    - ARCHWAY PASSTHROUGH
  - BATHROOM
    - TUB / SHOWER COMBO
    - VANITY + SINK
    - TOILET
    - REAL TILE
  - BEDROOM
    - X1 WINDOW
    - BUILT IN CLOSET
  - KITCHEN
    - CABINETS
    - COUNTERTOP
    - X1 WINDOW
    - SINK

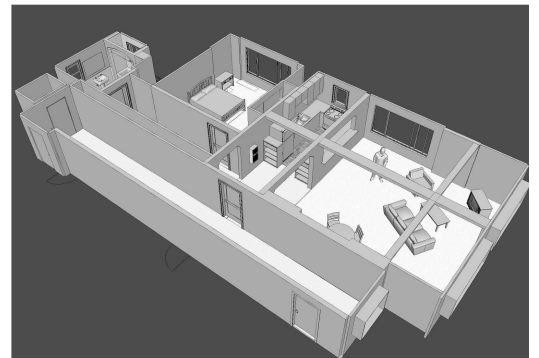
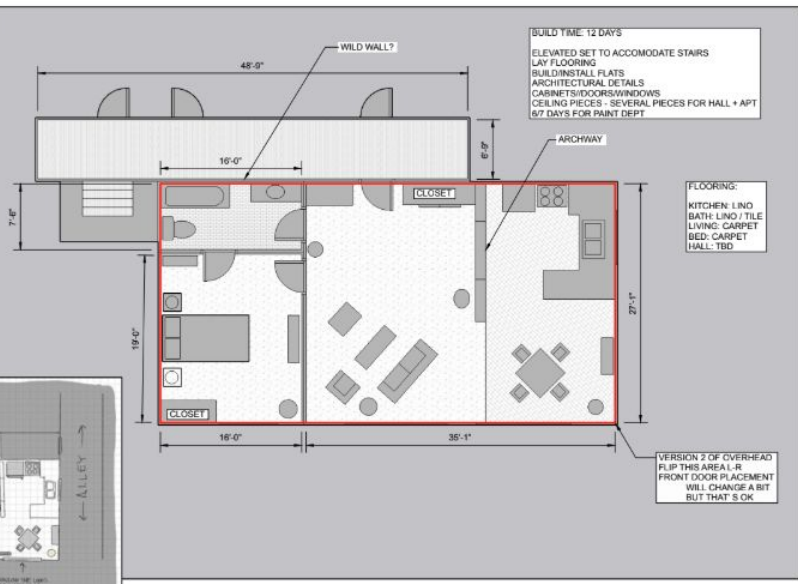

NET REGULATOR  
 PROJECT: PURITAN II  
 DATE: February 12, 2023  
 PROJECT MANAGER: Jason Krasinsky  
 ARCHITECTURAL CONSULTANT: JCS Architects  
 CONSTRUCTION SUPERVISOR

**PURITAN II**  
 CONSTRUCTION BREAKDOWN

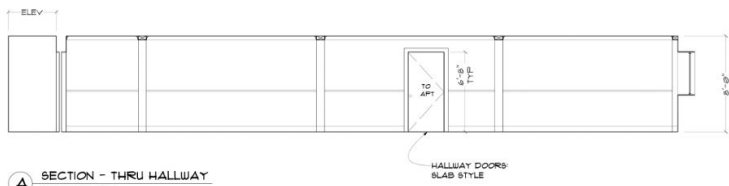

**A** SECTION - THRU HALLWAY  
SCALE 1/4" = 1'-0"

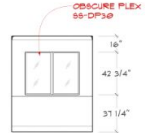

**B** ELEV.  
SCALE 1/4" = 1'-0"

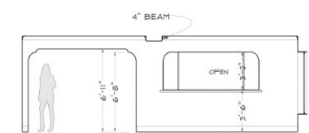

**G** SECTION - THRU LIVING RM  
SCALE 1/4" = 1'-0"

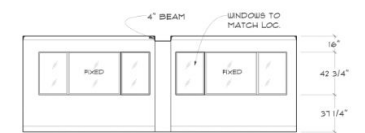

**H** ELEV.  
SCALE 1/4" = 1'-0"

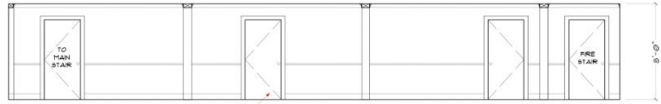

**C** ELEVATION  
SCALE 1/4" = 1'-0"

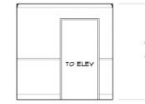

**D** ELEV.  
SCALE 1/4" = 1'-0"

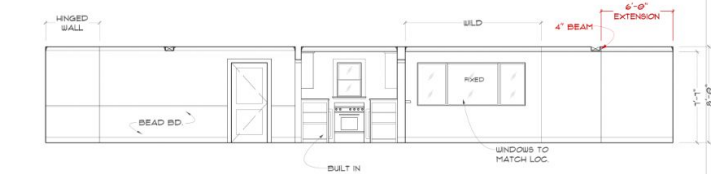

**E** ELEVATION  
SCALE 1/4" = 1'-0"

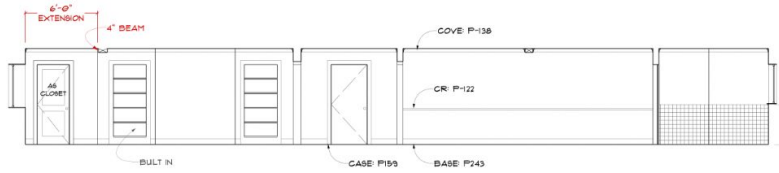

**F** SECTION  
SCALE 1/4" = 1'-0"

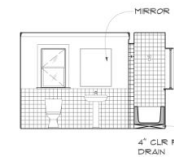

**P** SECTION  
SCALE 1/4" = 1'-0"

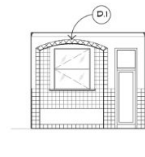

**Q** ELEV.  
SCALE 1/4" = 1'-0"

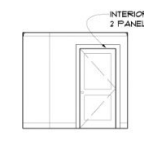

**R** ELEV.  
SCALE 1/4" = 1'-0"

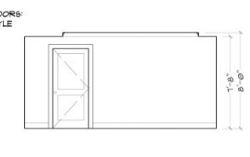

**O** ELEV.  
SCALE 1/4" = 1'-0"

NOTE: BATHROOM WINDOW HINGE FOR CAMERA PORT

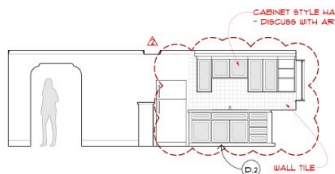

**I** SECTION  
SCALE 1/4" = 1'-0"

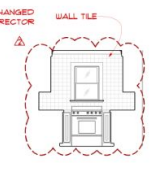

**J** ELEV.  
SCALE 1/4" = 1'-0"

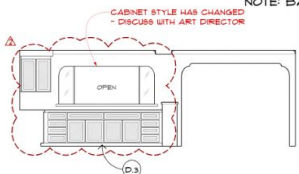

**K** ELEV.  
SCALE 1/4" = 1'-0"

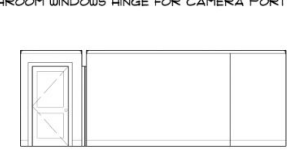

**L** SECTION  
SCALE 1/4" = 1'-0"



**M** SECTION  
SCALE 1/4" = 1'-0"

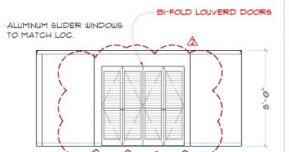

**N** SECTION  
SCALE 1/4" = 1'-0"

REVISION NOTE:  
CHANGES TO KITCHEN FINISHES/ DETAILS  
CHANGES TO CLOSET DOORS



| THE PURITAN II              |            | PROJ DESIGNER: JASON KEVADAY | SIDMM         |
|-----------------------------|------------|------------------------------|---------------|
|                             |            | ART DIR: TRICIA ROBERSON     | DATE: 3/30/23 |
|                             |            | SET DESIGNER: BRANDI MINERT  | 10015         |
| SET NAME: INT. MAXINE'S APT | REVISIONS: |                              | REV:          |
| DRAWING: ELEVATIONS         | 03/30/23   |                              | 10            |
| LOCATION: STAGE 17          |            |                              | SH:           |
| SCALE: 1/4" = 1'-0"         |            |                              | 3             |
| RELEASED 3/30/2023          |            |                              |               |





ADD LIGHT IN SHOWER

THICKER STRIPE

ISSUE  
March 20, 2023

PROJECT  
PURITAN II

PRODUCTION DESIGNER  
Jason Kisvarday

SET DECORATOR  
Kelsi Ephraim

ART DIRECTOR  
Tricia Robertson

CONSTRUCTION COORDINATOR  
JB Zawacki

**PURITAN II**  
MAXINE APT - 6' ADDED

**A.**





# THE MORGUE

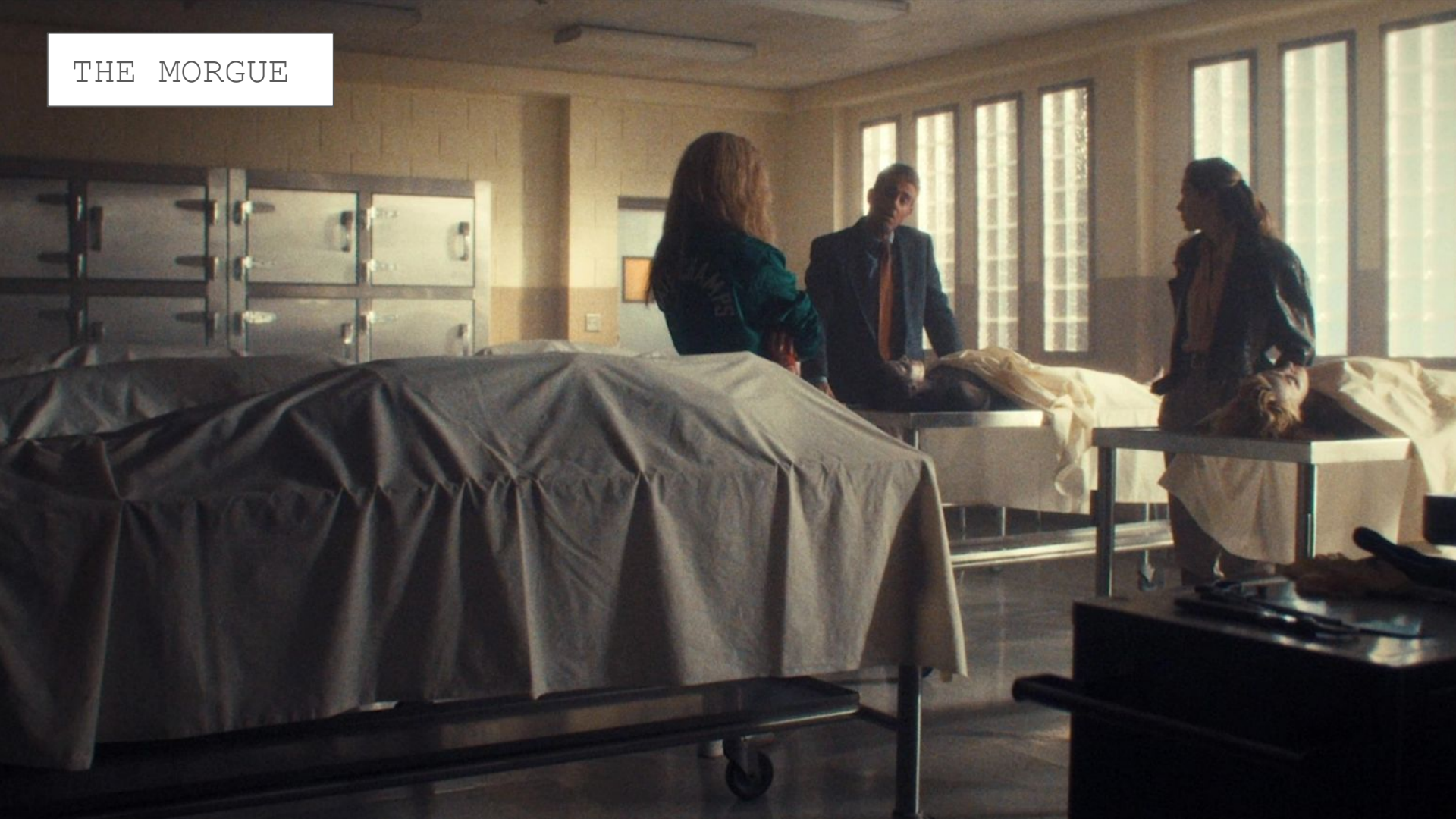

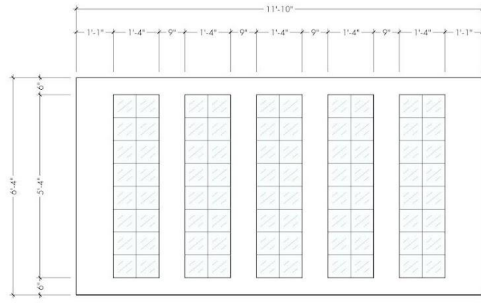

WINDOW PLUG WALL A  
 - scale: 3/4" = 1'-0"

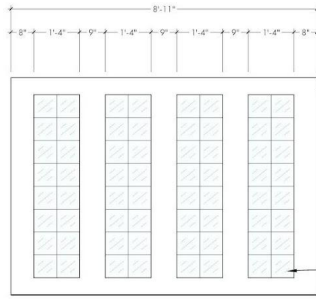

WINDOW PLUG WALL B  
 - scale: 3/4" = 1'-0"



"CLEAR WAVE" 8" x 8" GLASS BLOCK

BUILD x2  
 (SEE LOCATION PHOTO)

8" x 8" CLEAR WAVE  
 GLASS BLOCKS



LOCATION PHOTO

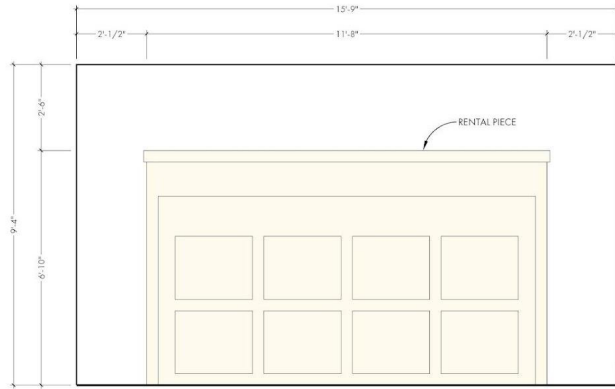

MORQUE FREEZER PLUG WALL  
 - scale: 1/4" = 1'-0"



LOCATION PHOTO



RENTAL PIECE

FLAT BUILT AROUND  
 RENTAL PIECE

| THE PURITAN II      |                        |                     |                 |
|---------------------|------------------------|---------------------|-----------------|
| SET NAME            | INT. HOSPITAL - MORGUE | SET #               | SHEET #         |
|                     |                        | 32                  | 1 of 1          |
| DESCRIPTION         | PLUG WALLS             | VERSION             | RELEASED        |
|                     |                        | 1                   |                 |
| LOCATION            | CAPITAL ARTS           | DATE                | Mar 26, 2020    |
| PRODUCTION DESIGNER | ART DIRECTOR           | CONSTRUCTION COORD. | DRAWN BY        |
| JASON GEORGIADIS    | TRUCKA EUSTELICH       | B. ZAVRACKI         | MARLA BLACKBURN |

FX STUDIO



# FX STUDIO

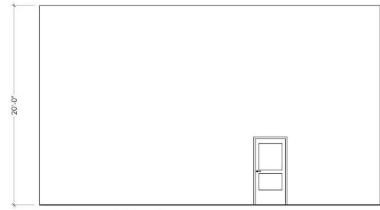
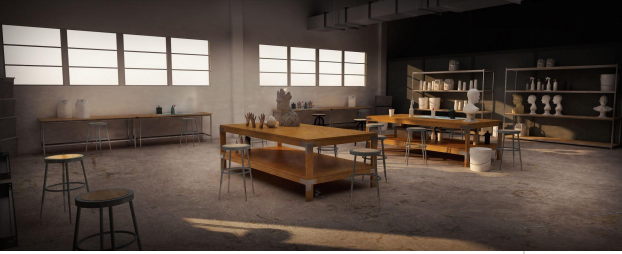

ELEVATION (EXISTING WALL)  
A scale: 1/4" = 1'-0"

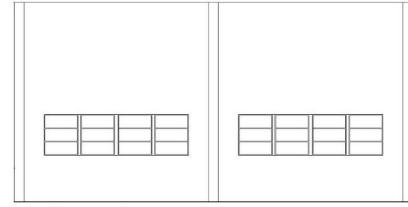

ELEVATION (EXISTING WALL)  
B scale: 1/4" = 1'-0"

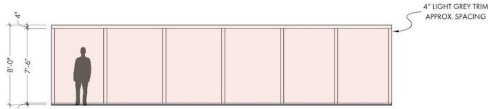

ELEVATION (NEW WALL)  
C scale: 1/4" = 1'-0"

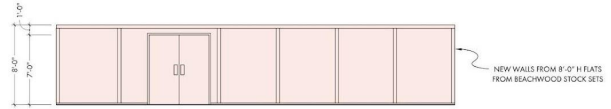

ELEVATION (NEW WALL)  
D scale: 1/4" = 1'-0"

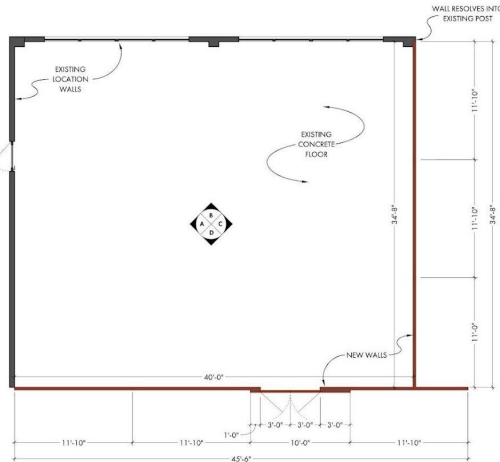

PLAN (WITH EXISTING WALLS AND NEW WALLS)  
E scale: 1/4" = 1'-0"

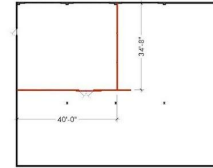

PLAN (SHOWING EXISTING SPACE)  
F scale: 1/16" = 1'-0"

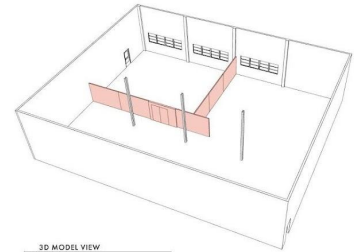

3D MODEL VIEW  
G scale: 1/16"

## NOTES:

- BUILDING INTO EXISTING LOCATION- CONFIRM MEASUREMENTS ON SITE
- WALLS TO BE INSTALLED INDICATED IN RED
- USING FLATS FROM BEACHWOOD STOCK SETS:
  - x5 @ 11'-10" x 8'-0"
  - x1 @ 11'-0" x 8'-0"
  - x1 DOUBLE DOOR FLAT @ 10'-0" x 8'-0"

| THE PURITAN II |                          |                    |                  |
|----------------|--------------------------|--------------------|------------------|
| CLIENT         | SPECIAL EFFECTS WORKSHOP | DATE               | 08/14            |
| DESCRIPTION    | PLAN AND ELEVATIONS      | NO.                | 24               |
| LOCATION       | QUINCY STUDIOS MILL 1    | VERSION            | 1                |
| DESIGNER       | DAVID KROENKE            | DATE               | 08/14/2023       |
| ARCHITECT      | DAVID KROENKE            | CONSTRUCTION CODES | 2021             |
| DATE           | 08/14/2023               | DRAWN BY           | PAULIE BLACKBURN |

SHOW WORLD



# SHOW WORLD

INT HOLLYWOOD SHOW WORLD

A 14



SET DESIGNER  
Kelsi Ephraim  
CONSTRUCTION COORDINATOR  
JB Zawacki

PRODUCTION DESIGNER  
Jason Kistanday  
ART DIRECTOR  
Tricia Robertson

PROJECT  
PURITAN II

DATE  
April 5, 2023

THE  
PURITAN II

# PSYCHIC

BM2062-20 GENTLEMAN'S GRAY  
EGGSHELL

PAINTED AS BLACK ALUMINUM

AV510 WALLPAPER

DE6197 MODERN IVORY

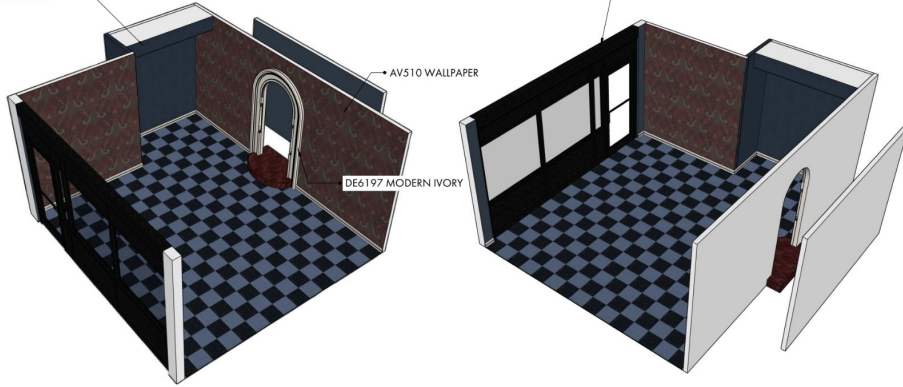

PSYCHIC PARLOR - MATERIALS

10



**WALLPAPER**  
STATELY DANASK  
AV510  
ASTER

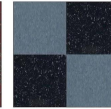

**TILE FLOORING**  
VICI 12" TILES  
GRAYED BLUE AND BLACK  
ARMSTRONG FLOORING



**WALL PAINT**  
GENTLEMAN'S GRAY  
BM2062-20  
EGGSHELL



**MOULDING PAINT**  
MODERN IVORY  
DE6197  
SEMI-GLOSS



**STEP UP CARPET**  
SHAW MOUSTANG SALLY  
WILDBERRY

SET DESIGNER  
BRUCE B. DUNN

SET STYLING  
KATE ELLIOTT  
JAMES UNIVERSITY  
TERRY ROSSIGNOL  
JULIE ZWISLOCKI

DATE  
APR 20, 2023

THE  
PURITAN II

A.

PSYCHIC PARLOR - MATERIALS

10



**WALLPAPER**  
STATELY DANASK  
AV510  
ASTER

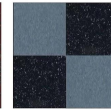

**TILE FLOORING**  
VICI 12" TILES  
GRAYED BLUE AND BLACK  
ARMSTRONG FLOORING



**WALL PAINT**  
GENTLEMAN'S GRAY  
BM2062-20  
EGGSHELL



**MOULDING PAINT**  
MODERN IVORY  
DE6197  
SEMI-GLOSS



**STEP UP CARPET**  
SHAW MOUSTANG SALLY  
WILDBERRY

SET DESIGNER  
BRUCE B. DUNN

SET STYLING  
KATE ELLIOTT  
JAMES UNIVERSITY  
TERRY ROSSIGNOL  
JULIE ZWISLOCKI

DATE  
APR 20, 2023

THE  
PURITAN II

A.





# HOLLYWOOD BLVD



### HOLLYWOOD BLVD DAY 1

# HOLLYWOOD BLVD DAY 2



### HOLLYWOOD BLVD DAY 3



# MAXXXINE

## ART DEPARTMENT



THE END

